THE WEATHER
Cloudy today; probably fair tomorrow; light to variable winds.

THE LOWELL SUN

NOON EDITION

ESTABLISHED 1878 · LOWELL, MASS., FRIDAY, JULY 10 1914 · PRICE ONE CENT

LETTER TO MR. MORSE BY WM. N. OSGOOD

Bearing on the Hold-up of the Paving Job on Gorham Street as Result of Teamsters' Strike —Mr. Wilson's Statement Relative to Delivering Cement

The following letter from William N. Osgood who cannot be said to be unfriendly to labor, expresses the prevailing sentiment in reference to the tie-up of the street department work as a result of sympathy for the striking coal teamsters. It is addressed to Commissioner Morse to whom the people look to keep the street work and especially the smooth paving job moving. The letter:

Lowell, Mass., July 9, 1914.
To Charles J. Morse, Esq., Street Commissioner.
Dear Sir:

As a citizen of Lowell and one whose position for years concerning the true relations of labor and capital cannot be misunderstood, and one who does not at the present time modify a single iota of his convictions in respect to such relations, I take the liberty to address you in regard to the labor troubles that have arisen in your department. I trust that you will receive this in the spirit in which it is written.

There can be no doubt of the right of wage-earners in general to organize to improve their condition, to secure if possible the enactment of laws for that purpose, and even freely to demand, by striking, higher wages and shorter hours of private employers whenever they may feel so disposed, as those are matters which concern only the immediate parties to the agreement of employment.

When, however, men are employed by the government, a public employer, the conditions of employment are so different that they should deem themselves to a certain degree to be both employers and employes. It is dif-

Continued to last page

REV. J. H. RACETTE, O.M.I., CHOSEN

To Represent This Province at General Chapter of Oblates

To Be Held at Rome on September 20—Meeting Yesterday

REV. J. H. RACETTE, O. M. I.

A most important meeting of priests of the Oblate order was held yesterday afternoon at the parochial residence of the Immaculate Conception church, for the purpose of electing a delegate to represent this province at the general chapter of the order which will be held in Rome at the head house of the society on the 20th of next September.

Yesterday's meeting in this city was attended by representatives from the different houses of the order in the northern provinces of the United States. Fifteen delegates were present besides the members of the local houses. The meeting was presided over by Very Rev. T. Wade Smith, O. M. I., of the Sacred Heart church, provincial of the northern district.

The priest selected to represent this district was Rev. Fr. J. H. Racette, O. M. I., superior of St. Joseph's, Lowell, and the alternate was Rev. J. A. Poll, O. M. I., one of the professors at the Tewksbury scholasticate. Being elected to represent the order at this chapter or conference is regarded as a high honor, and the people of St. Joseph's will undoubtedly rejoice that such a dignity has fallen on their energetic and able superior.

A general chapter of the Oblate order throughout the world is held in Rome every six years for the purpose of transacting the general business of the great body, revising the rules, keeping track of the progress made, making plans for the extension of the society in all its activities, and choosing the directors of its world-wide work. Those privileged to attend are the members of the general administration, the provincial of every province in all parts of the earth, and one delegate from each province, elected as Fr. Racette was elected in this city yesterday. Very Rev. T. Wade Smith, O. M. I., will attend the September conference in Rome ex officio.

FUNERAL NOTICE

ANDERSON—Died in this city July 8, at his home, 42 Fay street, John E. Anderson, aged 66 years, 5 months and 18 days. Funeral services will be held Saturday afternoon at his home, 42 Fay street, at 2 o'clock. Friends are respectfully invited to attend. The funeral arrangements are in charge of Undertaker William H. Saunders.

THE CHALIFOUX CORNER

Opportunities are always here. Exceptional opportunities are now here to the purchasers of final necessities for outings, travel and country wear. Keep posted on the events that appear in our advertisements. You cannot appreciate or realize what a saving they mean to you until you have seen the goods.

THE TOAST MASTER

Have you a little toast master in your home?

Is it an electric toaster?

It makes the most delicious toast right on the breakfast table.

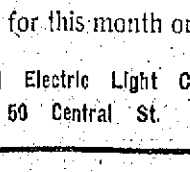

$2.95

Cash for this month only.

Lowell Electric Light Corp.
50 Central St.

TO FORCE CORONER TO RELEASE MRS. CARMAN

1. ELWOOD T. BARDES 2. ELIZABETH CARMAN DAUGHTER of ACCUSED DOCTOR'S WIFE 3. W. D. BAILEY, HUSBAND of VICTIM 4. NASSAU COUNTY JAIL, NEW YORK, WHERE MRS. CARMAN IS CONFINED — PHOTOS © 1914, BY AMERICAN PRESS ASSOCIATION

Prisoner's Counsel Objects to Postponement of Preliminary Hearing Until July 20 and is Eager to Have it Held Next Monday

FREEPORT, N. Y., July 10.—Mrs. Edwin Carman, wife of Dr. Carman, will be arraigned for her preliminary hearing on Monday, July 13, for the murder of Mrs. William D. Bailey in Dr. Carman's office on June 31. Mrs. Carman, the statuesque and handsome wife who admitted that she was so suspicious of her husband that she installed a dictograph in his office so she could overhear what was going on when he had women patients, is held in the Nassau county jail at Mineola. She denies the charge and says that she can clear herself. The testimony of Elwood T. Bardes, an insurance agent, before the coroner, resulted in Mrs. Carman's arrest, although she had been practically the only one suspected for several days. Bardes testified that he was in front of the doctor's home when the murder shot was fired through the window of Dr. Carman's office and that he saw a woman generally answering Mrs. Carman's description walking away from the house near the window and toward the rear a few minutes after the shot was fired. The woman had no hat on. She wore a dark skirt and light waist. Other witnesses had testified that Mrs. Carman was dressed that way on the night of the murder. William D. Bailey, the husband of the victim, has so far taken no positive stand in the murder mystery, but it is believed that he will demand that Mrs. Carman go to the chair if she is guilty. Elizabeth Carman, daughter of the accused, stands staunchly by her mother. She says her mother was in her room at the time the fatal shot was fired.

PRISONER'S COUNSEL OBJECTS TO A POSTPONEMENT

FREEPORT, N. Y., July 10.—The attacks upon the testimony of witnesses at the inquest upon the death of Mrs. Louise Bailey today led to predictions that Coroner Norton would be forced to reverse his decision and order the release of Mrs. Florence Carman on Monday next, when she will appear before him for a preliminary hearing on the charge of having murdered Mrs. Bailey. District Attorney Smith, however, regards his case as much stronger than when the arrest was made.

The prisoner's counsel objected to a proposed postponement of the preliminary hearing until July 20 and is eager to have it held next Monday in the hope of being able to so confuse the state's witnesses on cross-examination as to force the coroner to release Mrs. Carman. If he succeeds friends of the accused woman believe that the case will never reach the grand jury, which convenes at Mineola on Tuesday next.

The grand jury which District Attorney Smith will ask to indict Mrs. Carman on a charge of murder in the first degree is made up of farmers, merchants, building contractors, real estate agents and several wealthy residents of Nassau county. Among the 23 men whose names have been drawn is Clarence Mackay, president of the Postal Telegraph Cable Co.

NOTICE TO STOREKEEPERS

During the present strike I will deliver you personally or one of my sons all the coal, coke and wood in paper bags you need to take care of your trade, or if you will call at my yard with your own team we will give you 10c off on the dollar.

JOHN P. QUINN

Office and Yard Cor. Gorham and Dix Streets

Telephone 1180 or 2450. When one is busy call the other.

For 65 Years
City Institution for Savings
LOWELL, MASS.
Never paid less than
4%
Interest Begins July 11
WARREN STREET · HIGH STREET · CENTRAL STREET

TRIES TO SETTLE STRIKE

COMMISSIONER JACKSON ATTEMPTS TO BRING PEACE TO WARRING FACTIONS AT PITTSBURGH

PITTSBURGH, July 10.—J. F. Jackson, commissioner of the state department of labor and industry, today endeavored to bring peace to warring factions in the building trades. Eight hundred men employed in the construction of a department store building struck yesterday and a strike of carpenters on other structures was threatened because of differences between local unions of the hoisting engineers and bricklayers.

TROUBLE OVER BASEBALL DEAL

CINCINNATI, July 10.—In discussing the controversy over the alleged deal between the Cincinnati and Chicago National league clubs here last night, President August Herrman of the Cincinnati team was emphatic in his claim that Mollwitz and Williams have been traded to Cincinnati by the Chicago club in exchange for Derrick, whom Cincinnati secured from Baltimore.

"I cannot be too emphatic in saying that we will press our claim and demand the players," said Mr. Herrmann, who added, "I have referred the case to President Tener of the National league."

"HANGING" CEREMONIES

STEAMER PLUG THAT FAILED TO OPERATE WENT TO GALLOWS YESTERDAY

WASHINGTON, July 10.—On a miniature mahogany gallows in the department of commerce was hanged yesterday the fusible plug that failed to operate and caused a boiler explosion that killed 11 of the crew of the steamer Jefferson off Cape Henry. Secretary Redfield acted as chief executioner at the "hanging" ceremonies, which were intended to emphasize the necessity for "safety first."

New steamboat regulations were adopted as a result of the explosion on the Jefferson.

GREAT SWIMMING MEET

SAN FRANCISCO, July 10.—A. C. Ratthel, the crack swimmer of the Illinois A. C. of Chicago, who beat Duke Kahanamok of Honolulu in the recent championship swimming meet, won the 50 yard dash last night from Rob Small of the Olympia club in a dual meet. Small is the only other swimmer who has ever beaten Kahanamoku at the distance and he is the holder of the world's record for the distance in open way. The time was 24 3-5 seconds.

Illinois won the meet, 45 to 28.

First Edition

FOR LATER LOCAL AND TELEGRAPHIC NEWS AND TODAY'S STOCK MARKET REPORT SEE LATER EDITIONS

BANDITS HELD UP TRAIN AND DYNAMITED SAFE

Four Masked Men Forced Crew to Detach Express Mail and Cars From Train and Then Robbed Safe of $1000 Worth of Jewelry and Money

ST. LOUIS, July 10.—The Missouri, Kansas & Texas "Katy" flyer which left St. Louis last night for the southwest was held up by four masked bandits, the baggage, express and mail cars detached, the express safe blown open by dynamite and robbed near Matson, Mo., about 60 miles southwest of here late last night. Officials of the American Express Co. who took the next train for the scene of the hold-up declared there was about $1000 worth of jewelry in the safe but they could give no estimate of the money it contained.

Members of the train crew who witnessed the robbery while two of the bandits held them covered with revolvers against the bluffs of the Missouri river declared the bandits obtained several thousand dollars.

The bandits boarded the blind baggage at Matson and after riding three miles crawled to the cab and covered the fireman and engineer with revolvers. After detaching the coaches they wanted, the bandits compelled the crew to run them about a mile up the track.

Done with their work of pillaging, they ordered the crew back to the train and then disappeared in the woods.

The police of St. Louis and all towns in the vicinity are ordered to watch for the bandits.

BOAT RAMMED AND SANK

CREW OF 17 AND COMPLEMENT OF 15 PILOTS TAKEN OFF BY A STEAMER

NEW YORK, July 10.—The steam pilot boat New Jersey carrying a crew of 17 and a complement of 15 pilots was rammed in the fog early today by the United Fruit Co.'s steamer Manchioneal, outward bound, in the outer harbor and sunk. The steamer stood by and took off the pilot boat's crew before she sank.

The New Jersey cruises off the Ambrose channel lightship. The identity of the steamer which struck her was not at first ascertained. The blow damaged the pilot boat so seriously that she filled and sank rapidly.

AT SALISBURY BEACH

DISPUTE ABOUT LAND OWNERSHIP EXPECTED OVER A PROPOSED RESTAURANT BUILDING

SALISBURY BEACH, July 10.—Another controversy over the ownership of land at the beach is promised as the result of the action of the Salisbury beach associates in starting a restaurant building on the end of the block owned by Charles F. Allen of Haverhill. The part of the land in dispute was formerly used by the trolley line for a loop.

Mr. Allen rented a portion of the land to the company and he now contends that a part being taken by the associates is including a section owned by him. A peculiar feature of the affair is that the line of the new building comes in such a way that it will be necessary to cut off a corner of the Allen building or cut a V shaped section out of the proposed new structure.

LUSITANIA ARRIVES

NEW YORK, July 10—Arrived steamer Lusitania from Liverpool.

VICTIMS OF EXPLOSION

ARRANGEMENT FOR MEMORIAL SERVICES IN NEW YORK TOMORROW

NEW YORK, July 10.—Final arrangements for the proposed memorial services in Union square tomorrow afternoon when Industrial Workers of the World, anti-militarists and advocates of free speech plan to mourn for Arthur Caron, Charles Berg and Carl Pansen, three of the four victims of a Harlem tenement house explosion last week, were announced early today by Alexander Berkman.

The ashes of the three victims, Berkman announced, will be followed through East Side streets, from the 23d street ferry to Union square. The committee had decided, Berkman said, that "each speaker shall be allowed to say what he or she feels like saying about this assassination and the speakers will tell in their own way the meaning and significance of it."

TREATMENT OF TEETH

ROCHESTER, N. Y., July 10—Extraction and treatment of teeth without pain is the goal sought by American dentists and almost attained. At the free clinics being held in connection with the 15th annual convention of the American Dental association progress along this line has been demonstrated by using a mixture of gas which deadens pain while leaving the patient wholly conscious.

Meetings of the board of trustees and house of delegates this morning, a meeting of the National Mouth Hygiene association this afternoon and a general session of all bodies tonight comprised the day's program.

TROOPS TO LEAVE PITTSBURGH

PITTSBURGH, July 10—Capt. Adams commanding the state constabulary on duty in maintaining order in the situation growing out of the strike of Westinghouse employes decided today after he had gone over the situation carefully that the constabulary was no longer needed and gave orders for the men to break camp. They expected to march out this afternoon.

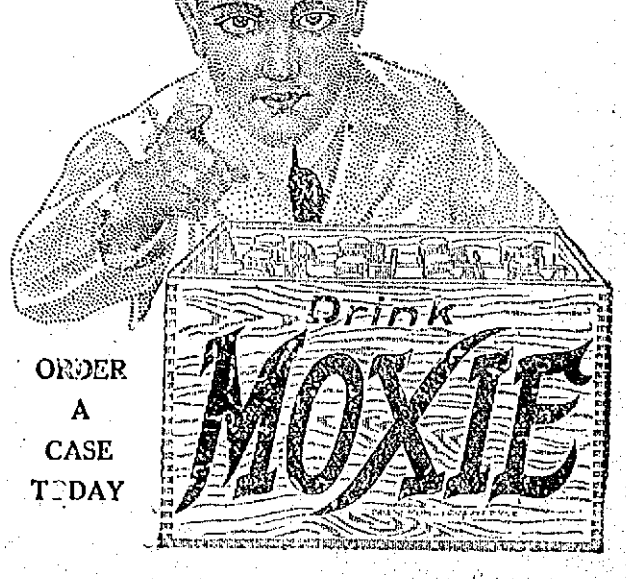

ORDER A CASE TODAY

JILTED MAN SHOT THREE

Bombard Bombarded Auburn Mill Help—2 May Die—Was Caught in Mother's Home

WORCESTER, July 10.—Inflamed by jealous rage and intoxicating liquor Thomas Bombard, aged 35, of Cherry Valley, Worcester, walked into the Pondville Woolen mill in Auburn shortly after 3 o'clock yesterday and shot Mrs. Exilda King, aged 35, the principal object of his wrath; Erhardt Reithal, aged 40, superintendent of the mill, who ordered him from the place, and Miss Alma Reithal, 15, daughter of Supt. Reithal, who happened to get into his path as he started to leave the scene of his crime.

The three victims are in the Worcester City hospital and it is reported Mrs. King and Mr. Reithel will probably die as they are both wounded in the head and ....ve been unconscious since the shooting.

Miss Reithel is shot through the right hand and shoulder, but her injuries are not necessarily fatal unless tentanus or blood poisoning sets in.

After the shooting Bombard put the revolver into his pocket, walked upstairs from the weaveroom of the mill into the spinning-room and calmly passed down the aisle of the spinning-room. He brushed aside three men who were standing near the door, but did not know what he had done.

He walke' down Mill street in full view of the ...dred or more employes of the mill, lighted a cigaret and reloaded his revolver.

Then he waved a forewell to the crowd of frightened mill-hands that filled the windows, walked across a field to the railroad tracks, and disappeared from sight without a hand being raised to stop him.

He worked his way through the fields and woods to Worcester and went to the new Masonic Temple on Ionic ave., where his brother Edgar is employed as an assistant janitor. He told Edgar he was in trouble and asked for some money. Edgar borrowed money and gave it to Thomas.

Bombard returned to Pondville and asked about the condition of his victims from mill employes. He then cut through the woods and fields over Dead Horse hill to the home of his mother, Mrs. Antoine Bombard of 1478 Main street, Worcester.

He was approaching the house at 10.15 last night when Patrolman Edward Butcher and James F. Swan, who were watching the house, arrested him. They brought him to police headquarters, where he was booked shortly before midnight on a charge of assault with intent to murder.

Woman Told Him to Leave Her

Bombard worked for a while in the Pondville mill, and in that way he became acquainted with Mrs. King, who is living apart from her husband and is said to be the mother of three children who are in an orphanage.

Bombard, who has the reputation of being a "bad actor," was discharged from the mill last September. Later he worked in the Carlton mill. Recently he has been employed in the Ashworth mill in Leicester Centre, and worked there until last night.

Mrs. King told Bombard two weeks ago that she did not want to go with him any longer and told him to stop visiting her. Bombard told her at the time, according to statements made by friends of the woman who worked in the mill with her, that he had some powder and would burn it if she insisted on "throwing him down."

BODY FOUND IN BUSHES

Barlato Was Murdered by Being Stabbed in Back—Beverly Police Seek His Wife and Divaio

BEVERLY, July 10.—All doubt of the murder of Gatano Barlato, which the police have been led to believe was committed on the morning of July 4, was cleared away late yesterday afternoon when Barlato's body, bearing six deep stab wounds in the back, was discovered in Foster's field, about 2 1-2 miles from the city proper.

The body was found by Arthur Stafford of 40 Grover street at 5 o'clock. He notified the police, and Chief of Police Woodberry made the identification. On his return to the police station Chief Woodbery immediately sent a call to the police throughout the state asking for the arrest of Mrs. Gatano Barlato, the wife of the murdered man, and Gatano Divalo on the charge of committing the murder.

Divaio and Mrs. Barlato left their respective homes at 2 Cabot street at about the same time last Monday morning and nothing of either of them has been heard since. It was after Mrs. Divaio, the wife of the missing man, had asked the assistance of the police Wednesday to aid her in finding her husband, and the story she told Chief of Police Woodberry of the circumstances of his leaving that caused the police to fear a murder had been committed.

The body was found lying in a clump of bushes on the side of a hill in Foster field, about a quarter of a mile in from Grover street in the Montserrat section. Arthur Stafford and his sister, Miss Freida Stafford, were passing through the field on their way home from berrying, when the young man's attention was attracted to the clump of bushes. The ground nearby was torn up and a hat was lying on the grass.

The young man pushed aside the bushes and stretched on the ground within was Barlato's body. It was fully dressed but the unbuttoned coat had been pulld up over his head. It was lying face down with the face resting on the back of the right hand. According to Chief Woodberry, the body had been carried to the bushes to hide it.

Six deep stab wounds were in the back, one directly behind the heart probably being the cause of death. The body was somewhat decomposed and it is believed it had been in the field since July 4, when the murder is suspected. Medical Examiner Stickney ordered the body removed to the undertaking rooms of J. F. Desmond, where an autopsy will be performed today.

Stabbed in the Back

Chief Woodberry declared that a struggle had undoubtedly taken place before the man lost his life by being stabbed in the back. It was his belief that Barlato and his companions were walking in the field when Barlato was suddenly stabbed in the back and that he then turned to fight off his assailant or assailants.

Before he could succeed in this, however, the other wounds were inflicted and Barlato fell dead. His body was then removed to the bushes and the murderer or murderers escaped without being seen.

The finding of the body ends a search which began Wednesday afternoon and into which the state police were called to give aid yesterday afternoon.

ERUPTION ON CHILD'S SHOULDER

When Four Months Old. Clothing Irritated. Restless and Fretful. Used Cuticura Soap and Ointment. Eczema Was Gone.

Lincolnville, Me.—"My little girl was about four months old when I first began to notice little white blisters just below her shoulder. It began to become worse and the blisters seemed to break and run together. When they broke it would make a raw sore and then she would have terrible crying spells. The blisters filled with water. She was not old enough to scratch herself but when I rubbed it she would stop crying and keep perfectly quiet. Her clothing seemed to irritate it and she would be restless and fretful. She also had a real scurvy head.

"I was told it was eczema and I tried everything but it did no good. One day a friend of mine told me to get a cake of Cuticura Soap and box of Cuticura Ointment. It was not a week before I noticed she was much better. If she began to cry I would undress her and put Cuticura Ointment on her chest which would stop her crying at once. I used the Cuticura Soap and Ointment six weeks and the eczema was gone. She has never been bothered since." (Signed) Mrs. A. C. Haslam, Jan. 31, 1914.

Samples Free by Mail

Although the Cuticura Soap and Ointment are most successful in the treatment of affections of the skin, scalp, hair and hands, they are also most valuable for everyday use in the toilet, bath and nursery because they promote and maintain the health of the skin and hair from infancy to age. Cuticura Soap and Ointment sold everywhere. Sample of each mailed free, with 32-p. book. Address post-card "Cuticura, Dept. T, Boston."

CELEBRATED CASE

Lawyers Got $186,000 For Trying a Case in Which $48,000 Was Involved

The Literary Digest reports the final adjudication of the Donnelly vs. McArdle case in New York, with a judgment for $48,000 for the plaintiff. It has been pending twenty-three years, and during that time there have been ten trials, while 45 judges, 95 lawyers and 249 witnesses have been involved in it, 17 of the judges, 13 lawyers and 42 witnesses having died before its conclusion. And Donnelly paid before $186,000 to lawyers for his $48,000 judgment. The Brooklyn Eagle said of the case: "Perhaps civilization may some time evolve a system of jurisprudence that will absolutely prevent any such procrastination of justice. A jury left free to act without any appeal could have settled the Donnelly claim in 15 minutes and had it over with. It is the appeals that make justice farcical without, on the average, making it any more exact than it would be without them. That is apparent enough to every man who is not a lawyer." Incompetent judges are very expensive, but the Eagle, upon reflection, doubtless would not stand by its plan to disregard the law. The law is what the highest courts decide it to be. If the juries in the Donnelly-McArdle case were not correctly instructed as to the law, or if proper testimony was excluded or improper testimony admitted under an incorrect interpretation of the law by the trial judges, how can it be true that justice would have been as much in such an adjudication as it would have been if the law had been followed. The proposal is to substitute arbitration for jury trials, and no one, not even the Eagle, is quite ready for that.—Haverhill Gazette.

BODY OF C. P. DUFFY

Drowned in Concord Found Floating at Billerica—Taken to His Parents' Home in Roxbury

The body of Charles P. Duffy of Roxbury, the young man who was drowned in the Concord river last week, was found floating on the surface of the water by Daniel Barnum of Riverside, Billerica, yesterday. The river had been dynamited and the father of the boy offered a reward of $50 to the person who recovered the body. The remains were removed to the home of the young man's parents in Roxbury.

FOR TIMBER PRESERVATION

Great Work Accomplished by the Forest Service of the Agricultural Department

The most notable progress yet recorded in the chemical treatment of timber to prevent decay was made in 1913, according to a report recently issued by the American wood preservers' association in co-operation with the forest service of the department of agriculture.

The report states that 93 wood-preserving plants in 1913 consumed over 103 million gallons of creosote oil, 26 million pounds of dry zinc chloride, and nearly 4,000,000 gallons of other liquid preservatives. With these the plants treated over 153 million cubic feet of timber, or about 23 per cent. more than in 1912. The output from additional plants unrecorded would increase the totals given.

Impregnation of wood with oils and chemicals to increase its resistance to decay and insect attack, the report goes on to say, is an industry which has become important in the United States only in recent years. In Great Britain and most of the European countries practically every wooden cross-tie and telephone or telegraph pole receives preservative treatment. In the United States less than 30 per cent. of the 135 million cross-ties annually consumed are treated, and the proper treatment of an annual consumption of four million poles may be said to have scarcely commenced.

Real progress in the United States dates from 1832, when the Kyanizing process, using bichlorides of mercury, was developed. In 1837 two other processes were introduced, the Burnett process using zinc chloride, and the Bethel process using coal tar creosote. These last processes are very largely in use today.

The idea of timber preservation at first made very slow growth in this country, on account of the large supply of cheap and durable timbers and the general disregard shown toward economy in the use of natural resources. In 1885 there were only three pressure plants in the United States; and in 1895 only 15. Since then, however, the industry has grown rapidly; in 1913 there were 117 plants.

The Bon Marche

BRY GOODS CO.

Lowest Prices Consistent With Reliability

Another Silk Dress Sale

—AT—

Misses' Sizes 14-16-18 **$10.98** Women's Sizes 34 to 44

Regular Prices $16.75 to $20.00

FLOWERED CREPES CREPE DE CHINE

Green, Brown, Tan, Tango, Gold, Navy, Copen and all leading Shades.

SEE WINDOW DISPLAY

A SALE OF

Coats

—AT—

$3.98

Reg. Prices $8 to $12

BLACK MOIRE
SERGES
DIAGONALS
MIXTURES
BALMACAANS
BLACK SATINS

(Misses' and Women's Sizes)

—A SALE OF—

276 Crepe de Chine Waists

—AT—

Mostly sizes 36-38, a few in all sizes **$2.98** Regular Prices $4.00, $5.00 and $6.00

Tan, Maize, Flesh, Pink, Navy, Copen, King, Tango, White, Nile

Several Sample Lines, Many Styles of Only One or Two of a Kind.

Now on Sale Every Waist a Bargain. Come Now for Yours

WHITE RATINE HATS

With colored brims; twenty-five dozens to choose from.

REGULAR 98c VALUES

25c

GENUINE PANAMA HATS

Seventy-five dozens in the lot, including every desirable shape.

REGULAR $5.98 VALUES

$2.98

WHITE FELT HATS

With colored bands; fifty dozens in the lot.

REGULAR $1.98 VALUES

98c

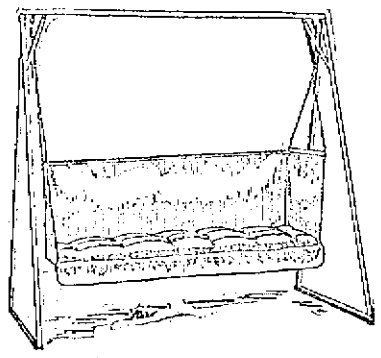

FOUR SPECIALS IN

Couch Hammocks

$7.50 COUCH HAMMOCKS $4.95

Khaki colored, tubular iron or wood frames, National springs, complete with windshield and chains. Special at $4.95

$8.50 COUCH HAMMOCKS $5.95

Made from heavy quality duck, khaki colored, best National springs, iron frames, upholstered soft top mattress, complete with windshield, hooks and screws. Special at.....$5.95

$12 COUCH HAMMOCKS $8.95

Heavy khaki colored duck, with upholstered box spring, best coiled steel springs, complete with windshield, chains, hooks and screws. Special at....$8.95

$3.50 HAMMOCK STANDS $1.95

Angle iron hammock stands, folding style, green enamel finish, strongly made. Special at.....$1.95

Women's Stratton Union Suits

AT SPECIAL PRICES

Women's Stratton Union Suits, with low neck, short sleeves, tight knee or low neck, sleeveless, lace knee, outsizes; $1.25 grade 89c

Women's Stratton Union Suits, low neck, short sleeves or low neck, sleeveless, tight or lace knee; $1.00 grade.....75c

Women's Stratton Union Suits, in regular or extra sizes; 50c and 69c grade, 50c and 59c

Bathing Caps

In pure gum rubber, rubberized sateens and satins, at special prices.

Pure Rubber Caps, in full assortment of colors, made in boudoir style. Special at 25c

"Water Nymph" Bathing Caps, a pretty dainty style, in nile, emerald crimson, copenhagen, navy, helio, black. Special at 49c

Pure Gum Bathing Caps, in a full range of desirable shades, prettily made in plaited ruffle and bow styles. Special at 69c

Big Sale Wash Fabrics Now in Progress in Our Basement. Save About HALF PRICE on These Goods Now

FOR SORE, ITCHING SKIN NURSE USES COMFORT POWDER

Lillian Johnston, a Trained Nurse of Allston, Mass., says: "I used Comfort Powder on a child for intense itching of the skin with splendid success. There is no other powder equal to Comfort Powder for the nursery and sick-room." Be sure you get the genuine with signature of E. S. Sykes on box.

A SWEET MOUTH FOR MR. SMOKER

If you are a steady smoker, you can change that stale tobacco taste for a delicious flavor, and sweeten your breath so that it is attractive instead of repellent to those about you, by using

ORA-HYGEN DENTAL CREAM

"The Kind That Saves Teeth"

It is strongly germicidal and antiseptic and prevents disease germs from entering the system through the mouth. Prevents tooth decay. Polishes teeth to their natural whiteness. Keeps gold crowns and fillings bright. Heals and hardens sore and bleeding gums. Has a delicious taste and sweetens the breath. Cannot harden in or out of tube. Lays flat on the brush. All ingredients printed on label. Result of years of research by a practicing Dentist. Costs no more than others at your Druggist. Just try a tube today.

ORA-HYGEN COMPANY, Portland, Me.

CASTORIA

For Infants and Children.

The Kind You Have Always Bought

Bears the Signature of Chas. H. Fletcher

A WIRELESS TO YOU

We want to flash to the public the superiority in our dry cleaning process. We have the very latest facilities for doing good work. Send your garments to

THE DILLON DYE WORKS

and be assured of the best results.

5 EAST MERRIMACK ST. JUST ACROSS THE BRIDGE

THEODORE ROOSEVELT WILL FIGHT FOR PROGRESSIVE CONGRESSMEN

Colonel ROOSEVELT as HE LOOKS TODAY
PHOTO © 1914 BY AMERICAN PRESS ASSOCIATION

This new picture of Colonel Roosevelt was taken at his first conference with progressive leaders at the national progressive headquarters in New York. That meeting marked his entrance into the political arena for the fall campaign. The colonel was urged to run at the head of a straight progressive ticket for governor of New York, but withheld his final decision, although indicating that he did not want to accept. Many of his advisers figured that if he entered the New York campaign as a candidate he would impair his chances for the presidency in 1916. Colonel Roosevelt announced he would make his first fall congressional speech in Maine soon after Labor day.

A QUARTER CENTURY AGO

Recently the newspapers of the country regaled their readers with glowing accounts of an alleged prize fight, of the hippodrome order, held in Paris, between Jack Johnson and Frank Moran, at which society turned out with many ladies in attendance, the affair proving a bloodless disappointment.

Twenty-five years ago, Wednesday, July 8, two ancient gladiators yclept John L. Sullivan and Jake Kilrain battled for the world's supremacy with bare knuckles, on the greensward at Richburg, Miss., and went 75 rounds before the decision was given. There were no moving pictures in those days, however, to make the fight go a long distance for commercial reasons, and the stakes for which the famous gladiators battled would be scorned by a champion of today. That the fight possessed general interest is evidenced by the fact that while The Sun of quarter of a century ago was a weekly paper devoted principally to religious news, it had a graphic account of the battle, which filled three columns on the first page. Below is given in part, the old Sun's account of the famous battle:

"Just Before the Battle, Etc."

Under a New Orleans headline of July 8, the story runneth thus:

"At 1.30 a. m. the first train for the prize fight consisting of 12 coaches, pulled out of New Orleans for Richburg, Miss., the scene of the great encounter. On the train coming over were the chief of police of New Orleans, the commissioner of public buildings, and in fact most of the prominent officials of the city. The crowd hung around the second train waiting for the cars to be opened and as each was unloaded a rush would be made, defying the efforts of the police to carry out the orders of the management. Many who did not hold tickets forced their way in. Fourteen coaches were filled and at 2.40 the second train started. A number of deadheads had taken refuge. The train had reached a point within a mile of Slidel station when it was discovered that there was no more coal. The engine was detached from the train and run five miles up the road where a supply of coal was obtained. After a delay of half an hour the train started again and ran about 30 miles an hour. At every station crowds of people shouted at the train as it passed but no stop was made. About a mile beyond East Pearl station a company of Mississippi militia who had been sent down to the state line yesterday afternoon to prevent the fight was found. The speed of the train was increased and it ran by them at 40 miles an hour while the crowd on board hooted and yelled at them in derision. About ten miles from the battle ground the train stopped. In the last coach were a number of prominent sports from the east. Principal among them were Joe Coburn, Dominick McCaffery, Bud Foley and Billy Madden. At 9 o'clock the second train reached the battle ground, and a rush was made for the ring.

Excitement at Ringside

"There was great excitement at the ringside as Bud Renaud, Mike Donovan and Johnnie Murphy made their appearance at 9.30 a. m. On the toss-up for positions Kilrain's representative, Mike Donovan, won and selected the northeast corner. Muldoon, Sullivan's representative chose the southeast corner. At this juncture the sheriff of the county made his appearance and in the name of the state commanded peace and then retired, this being the only effort on the part of the authorities to interfere with the fight.

"At this point Sullivan's flag brought from Boston was placed in his corner amid great enthusiasm. Kilrain was the first to make his appearance accompanied by Mike Donovan and Charlie Mitchell, (the English heavyweight). He was greeted with applause but wore a very serious air. As Sullivan jumped into the ring, the cheers were deafening. He looked in marked contrast to Kilrain, seeming to be perfectly at ease as to the result of the contest."

Choice of Referee

"The name of Pat Kendricks of New Orleans for referee was offered by the Kilrain side but he was not acceptable to the representatives of Sullivan who proposed the name of John Fitzpatrick of New Orleans. Mitchell said he did not know the gentleman and if the other side wanted to fight they had better accept Kendrick. After further wrangling Mitchell said that they were willing to accept Fitzpatrick and the announcement was received with cheers. Mitchell then went over and examined the spikes in Sullivan's shoes, Cleary doing the same to Kilrain. Referee Fitzpatrick then said: 'I am not very conversant with the rules. This will be a fair contest on the merits of the two men and I will do the best I can. In regard to the question that has been spoken of, as to when the time between the rounds shall commence, I decide that it commences from the time the man falls.' (Under the

Continued to page seven

In Thousands of Homes

early and certain relief is found for the ailments to which all are subject—ailments due to defective or irregular action of the stomach, liver, kidneys or bowels—in the most famous family remedy, the world has ever known.

BEECHAM'S PILLS

are justly famous because they have proved to be so reliable as correctives or preventives of the sufferings, dull feelings and danger due to indigestion or biliousness. If you will try them to cleanse your system, purify your blood, tone your stomach, stimulate your liver and regulate your bowels, you will know why so many rely on Beecham's Pills to

Insure Health and Happiness

Largest Sale of Any Medicine in the World. Sold everywhere. In boxes, 10c., 25c.

TALBOT'S

Great Mark Down Sale

OF

"Good Clothes"

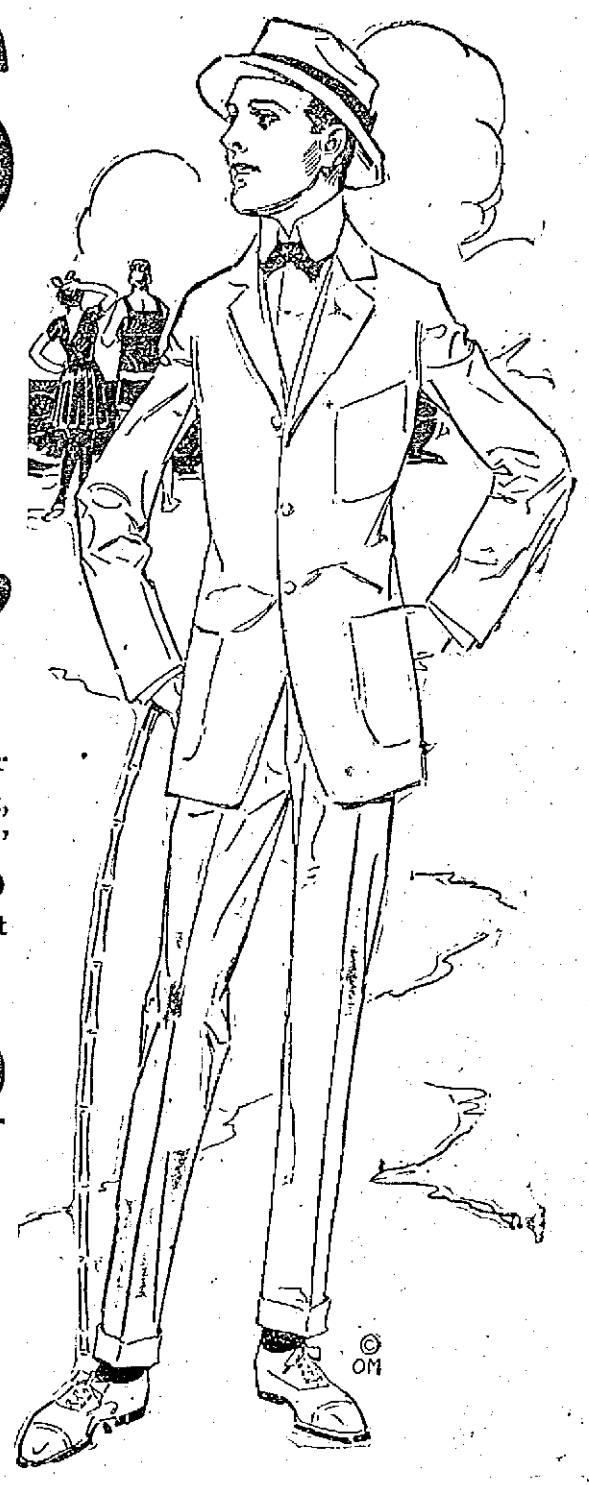

WHEN you come to us today or tomorrow you will find our entire stock of Fine Suits marked at "Two Prices." "Hart, Schaffner & Marx," "Fashion Clothes," "Kirschbaums," all included without reserve (blues and blacks alone accepted.) You are at liberty to choose any suit you please and you'll get it at the lowest price of this season.

ALL OF OUR FINEST SUITS in fancy mixtures, that sold at $20, $22, $25, are now marked down to **$17.50**
(Just Notice We Say ALL, Not a Few)

ALL OUR FINE SUITS that sold at $18, and many of our suits that sold at $20, $22 and a few that sold at $25 are now marked down to **$15.00**
(A Big Variety of Styles and Patterns)

BIG MEN, FAT MEN, TALL MEN! Here's a chance for you. Your sizes up to 50 are included at these prices.

Two Piece Suits

Half or quarter lined coats and cuff trousers, light weight fabrics, English mohairs, tweeds, homespuns, worsteds and Scotches. A big collection of splendid Hot Weather Suits that sold up to $20, all put in at one price

$10.00

Norfolks or Plain Coats

Blue Serge Suits

We stand back of every Blue Serge we sell. We not only guarantee them all wool and fast color, but we guarantee them to give satisfactory service in every way. (A new suit free for every one that goes wrong). TALBOT BLUE SERGES, the best in the world, at

$10, $12.75, $15
Up to $25

MARK DOWN

OF

Boys' Clothes

BOYS' NORFOLK SUITS
In the new stitched belt model, all nobby patterns and a big variety of styles that sold at $6.00, $7.00, $8.00, $8.50, marked down to
$5.00

BOYS' WASH SUITS
Sailors and Russians, that sold at 75c, $1.00 and $1.25, now
50c

BOYS' KHAKI TROUSERS
Knickers and long trousers,
50c, 75c, $1.00

BOYS' BLOUSES
White and colored, with collar on or neck band.
25c and 50c

MEN'S BALBRIGGAN UNDERWEAR
Shirts, long or short sleeves, drawers double seat and suspender tapes; good value at fifty cents. On sale at
39c Each

MEN'S UNION SUITS
Jersey fitting, well made, closed crotch. On sale at
69c Each

STRAW HATS
Marked Down
All our Hats have been reduced and we have a good assortment to select from.
$3.00 Straws.... $2.00
$2.00 Straws.... $1.50
$1.50 Straws.... $1.00

PANAMAS REDUCED
All new and up-to-date.
$8.00 Hats..... $5.00
$5.00 Hats..... $4.00
$4.00 Hats..... $3.50

AMERICAN HOUSE BLOCK

TALBOT'S

CENTRAL ST., CORNER WARREN

FOR REBUILDING SALEM

Plans Progressing and Over 100 Permits Issued—All Crowding in Valley Districts to be Avoided

The new building of Salem accumulates strength each day. About 100 permits to build temporary structures have already been let. The fact shows the eagerness of people to re-establish their business enterprises. Most of the storekeepers of the city, the butchers, grocers, druggists, shoe retailers, clothing dealers and variety store proprietors have begun to plan for new business on a higher scale than formerly. Many home owners, and investors in dwelling house property, have already started work on plans for new houses. In every channel of industry, and of storekeeping and of home making, there is more vigorous and more determined activity than ever before in the modern history of the city. It seems as if the fire has revived the spirit of enterprise and courage of old Salem, such as marked the times of the merchants of a century and more ago who made Salem a noted place in the world's trade, and who also gained fortunes for themselves.

City Planning

Permanent construction of the new city will begin just as soon as the new city commissioners establish the new street lines and the new building regulations. These problems in city planning must be worked out before individual enterprise can begin to carry out its plans.

City plans will doubtless call for the extension of the occupied area of the city. If a person climbs to High School hill, or Gallows hill, and looks down upon the ruins of the city, and then looks to the westward, he realizes that Salem has been crowded down into the valleys of the North river and of the South river. Only a small part of the area of the city was occupied by factories, stores and homes. This congestion was not for the good of the city, or its people. It was partly responsible for the fire. It was responsible for some of the ill health and for some of the crime of the city.

Now that the new city is being planned, people want to get away from the crowded conditions of the old city. They want plenty of light and air, room to move around, room to breathe, and room in which to grow. This demand is voiced for the manufacturers by the Naumkeag Steam Cotton Co., which plans to build a model mill village on the Point. It is voiced for the home owners of the city by the residents of Lafayette street, who demanded a wide street parked sidewalks, and houses set back from the street, with room for gardens on all four sides of them.

Such city planning will profit the city in all ways, physically, socially, morally and financially. It will spread out the occupied areas of the city, and it will cause houses and other buildings to rise on the unoccupied lands in the outskirts of the city, and it will increase the values of these lands from five cents a foot to 10 cents a foot, or from 10 cents a foot to 15 cents a foot. The idle property will be made useful, and it will add to the revenues of the municipality, as well as provide comfortable homes for the people.

Salvage Work

Many people are having the ruins cleaned up, partly to make their properties neater and partly to see what is in the ashes. Some pretty interesting stories are told of what is found. One man was surprised to find some copies of sheet music, another found some old coins and a third was lucky enough to find a metal box containing some valuable papers. Some stories also are told of what is not found. One man is wondering what became of his brass beds. There isn't a sign of them in the ruins.

PHOSSY JAW

"Phossy Jaw," the match workers' disease, has been outlawed now in every part of America, the Association of Labor Legislation officiating. The United States passed a phosphorus match prohibition law in 1912. Shortly after, Mexico issued an administrative order against it. And last week the Canadian parliament wiped the continent clean.

HEALTH AND CIVILIZATION

The prime characteristic of the new health is that it is social, not self-centered says a writer in the Survey, to be won all together by corporate effort, to be enjoyed contemporaneously by brain workers, and capital workers and manual workers; to be built up by positive additions from patient science, from mutual co-operation; from many a happy accident, intelligently appropriated; from rational eugenic policies; from equally rational social work directed towards environmental reforms; from wise decisions by learned courts; from laws enacted in the public interest; from rising standards of living of the people; from social insurance against sickness; from increased prosperity, higher incomes, the more equitable distribution and the more rational use of wealth.

The new health is thus an index of our civilization, a composite result of all our well-being and a tremendous asset for the advancement of that well-being.

Health is economic. Sound men cannot be exploited; and for that reason, if for no other, I greet with enthusiasm the advent of the new health.

Health is normal. Sound men will not be unjust and for that reason I salute the era of the new health.

Health is civic. Sound men will eliminate poverty and that of itself should make us all sanitarians. Sound men will learn to do without jails, recognizing that so-called criminals are properly speaking candidates either for educational reformatory or for a custodial hospital, and therefore again I turn gladly towards the dawn of the new health. Sound men, speaking generically of course, male and female, will rise at last above the tragedies of the sex relation—the age-long sin and shame of it, the misunderstanding and abuse of it—will learn that friendship, companionship, comradeship are incompatible with lust.

And on this high ground, for this greatest of all its victories—the victory over vice in every repulsive or seductive form—I multiply hosannas to the great cause—the cause of the new health—the health in which there is no shadow of turning.

SUN FASHION HINTS

NEW, BUT NOT HANDY

Paris shows a distinct predilection for garments buttoned in the back. An extreme view of the case is the gown pictured here, which is a broadcloth costume with blouse jacket buttoned up the back and a tunic in basque effect. The turned-over collar is of striped silk.

CARBONOL

Removes Grease

Dirt and Carbonol do not agree, and the more stubborn the dirt the more you will appreciate Carbonol.

This powerful disinfectant easily removes grease from pots and pans—stains from clothing and woodwork.

Kills germs and banishes insects.

Six times as strong as carbolic acid, so a very little in water accomplishes wonders in the way of disinfection.

Scores of other uses

10c., 25c., 50c., 75c.

At all dealers. Free sample on request.

Barrett Manufacturing Co.
35 Wendell Street, Boston, Mass.

—WE SELL—

COAL

The best from the leading mines at lowest prices. None better.

Wm. E. Livingston Co.
15 THORNDIKE ST. Est. 1828

Lun Sing

FIRST CLASS LAUNDRY
Ladies' and Gents' Garments Laundered
Quickest and best service in the city. All garments returned without a button missing.
Our Customers' Satisfaction Is Our Aim.
99 PAIGE STREET.

Don't fail to see the mysterious clock.
Decide what makes it go.
You will not be satisfied until you solve the problem.
Clock on display in our windows.

J. L. CHALIFOUX CO.
COR. MERRIMACK & CENTRAL ST.

This store closes Thursdays at 12.30 during July, August and September. Extra Specials for Thursday forenoons.

Special Sale Friday and Saturday

SAMPLES OF

FAMOUS "ONYX" HOSIERY

This large gathering of these well known stockings was ordered months ago so as to secure the cream of the different grades. Let us assure you that they are not picked over stock which has traveled thousands of miles and handled by hundreds of people. These are the house samples and are just as good and fresh as the day they were made.

On Sale Friday and Saturday at a Saving to You of 1-3 to 1-2 Regular Prices

SEE MERRIMACK WINDOW DISPLAY

WOMEN'S HOSE

This lot includes black boot silk, black, white, tan and a few colors in lisle, also black and tan cotton and lace ankles; they all represent the best 25c value in the "Onyx" line.

FRIDAY AND SATURDAY 15c

WOMEN'S HOSE

Black, white and tan lisle, boot silk, medium weight cotton, in black, white and tan, also black lisle with embroidered insteps, an immense range of quality and styles.

FRIDAY AND SATURDAY 29c

WOMEN'S HOSE

Lot includes black, white and tan silk lisle, pure thread silk, lisle sole and top, pure silk in mixtures, outsize lisle and fancy net and lace hose. Some specially attractive styles for early comers.

FRIDAY AND SATURDAY 47c

SPECIAL SALE FRIDAY AND SATURDAY

OF THE FAMOUS

"Crestwood" and Merode Underwear

OFFERED AT 1-3 TO 1-2 UNDER REGULAR PRICE

WOMEN'S KNIT UNDERWEAR

This lot includes vests of fine Swiss ribbed lisle and cotton with lovely crocheted trimming, also lace trimmed pants. Value 25c.

FRIDAY AND SATURDAY 15c

WOMEN'S KNIT UNDERWEAR

This lot includes Swiss ribbed and lisle union suits, low neck and sleeveless, torchon lace trimmed silk lisle vests with silk tape, also fine stitched jersey, values to 50c.

FRIDAY AND SATURDAY 29c

WOMEN'S KNIT UNDERWEAR

This lot includes extra fine lisle and fine stitched cotton union suits, low neck, sleeveless, lace or cuff knee; several other styles attractively finished, 75c and $1.00 value.

FRIDAY AND SATURDAY 47c

WHITE TUB SKIRTS

50 dozen white tub skirts made of fine pique and ratines with short and long tunics.

97c, $1.49, $1.97

WOMEN'S NECKWEAR

Sample lot of embroidered and lace wired collars. Friday and Saturday... 25c

Crepe de chine ties, shaded in all colors. Friday and Saturday..... 25c

SHOE DEPT. SPECIALS

Men's Shoes and Oxfords in black and tan, button, lace, Goodyear welt. Regular $3.00 and $3.50. Friday and Saturday $1.98

Men's $3.00 Rubber Sole Tan Oxfords, English last. Friday and Saturday.... $1.98

Men's Ventilated Oxfords for summer wear, welted soles. Friday and Saturday.... $1.50

Women's Oxfords, Pumps and Colonials, all style leathers, kidney and Cuban heels, $3.00 values. Friday and Saturday $1.98

Women's Tan Rubber Sole Oxfords, English style, blind eyelets. Friday and Saturday $1.98

Women's $3.00 and $3.50 Oxfords in patent, gun metal and tan back, Goodyear welt. Friday and Saturday $1.50

Women's White Canvas Pumps, Oxfords and Colonials, all style lasts and heels. Regular $1.50 to $2.00 value. Friday and Saturday 98c

Boys' and Girls' "E. C. Scuffers," Oxfords and Pumps, black and tan. Regular $1.50 and $2.00 value. Friday and Saturday $1.00

Children's Play Oxfords and Moccasins, all sizes to 2. Friday and Saturday.... $1.00

Boys' and Girls' Sneakers, black, tan and white, all sizes. Friday and Saturday.... 39c

WASH DRESSES

75 dozen wash dresses in a big array of styles and materials. Exceptional values at

$1.97, $2.97

WOMEN'S NECKWEAR

High and low neck, also Napoleon collars. Friday and Saturday 49c, 98c

Seamless yokes in black and white. Friday and Saturday 25c

CANDY SPECIALS

Milk Choc. Italian Creams
Jumbo Nougatines
Peanut Cluster
Caramellow Value 40c

Friday and Saturday..... 29c Lb.

SODA FOUNTAIN

SATURDAY SPECIAL

Peach Sundae, 10c size 5c

Try Our Banana Split—They are different..... 10c

FRIDAY SPECIAL

Strawberry Sundae 10c size..... 5c

SUNSHINE SPECIALS

1 Can Crab Meat
1 Bottle Salad Dressing Value 45c
Friday and Saturday..... 35c

1 Lb. English Asst. 45c value
Friday and Saturday..... 29c

4000 to 5000 Pairs of High Grade Pants to Be Sold at the Phenomenal Price of $2 PER PAIR

FINE WORSTEDS, CASSIMERES, SERGES, ETC., ETC.
WORKING PANTS, DRESS PANTS, OUTING PANTS, ETC., ETC.

Values $3.00, $4.00 and $5.00

NINE MONTHS AGO WHEN WE FIRST OPENED OUR STORE the good people of Lowell came to us—bought PANTS of us—went out and told their friends what tremendous bargains they received and thus our business became a success from the moment we opened our doors. Your patronage has been continuous and we want to show our appreciation of the splendid way you have approved our modern money-saving methods. This sale will give you a larger opportunity than any previous sale we have held. The PANTS we offer are strictly high grade goods, made up in the very latest fashion and every pair bears our ironclad GUARANTEE. COME and inspect this stock and be prepared to buy three or four pairs, for the equal of this opportunity may never come again.

WHY WE CAN SELL LOWER THAN ANY OTHER DEALER ON EARTH.

Our bustling little Lowell store is a branch salesroom of one of the largest and best equipped FACTORIES in the country devoted exclusively to the manufacture of MEN'S PANTS.

When you buy a pair of Pants at our store, you pay a very small profit over the FIRST COST only. You do not have to pay a "Jobber's Profit," nor a "Retailer's Profit," nor do you have to pay the travelling and hotel bills of a small army of travelling salesmen.

WE SELL DIRECT TO YOU FROM OUR FACTORY.

WE HAVE SHIPPED BETWEEN 4000 AND 5000 PAIRS OF THIS SEASON'S BEST PANTS to our Lowell store for this sale. Every pair is worth double the price asked and many of them could not be purchased in Lowell for three times our prices. There are Working Pants, Dress Pants, Outing Pants, Summer Pants, Pants for Stout Men, Pants for Slim Men, Pants for Young Men, Pants for Older Men, in fact there are Pants for every Man in Lowell. EVERYBODY COME!

DON'T MISS THIS SALE

EVERY PAIR OF "G. AND G." PANTS IS GUARANTEED TO THE UTMOST and if you purchase a pair that for any reason does not prove satisfactory in EVERY WAY, we want you to bring them back and have it made right. We are the squarest and fairest people to do business with that you ever met, and if you do not know us, it is time you came in and at least said, "How do you do." We want to know YOU—and you will want to know US for we can make your PANT cost less than you ever imagined. COME! EVERYBODY!

EXTRA!

About 2000 pairs to be sold for

$1.00

PER PAIR

G. and G. PANT MAKERS

67 CENTRAL ST.

A. J. BARON, Resident Manager

Sale Now Going On. Don't Miss It

EXTRA!

About 2000 pairs to be sold for

$1.00

PER PAIR

FIRE IN QUEBEC

Dufferin Terrace Destroyed — The Chateau Frontenac Saved

QUEBEC, July 10.—Fire yesterday destroyed practically the whole of Dufferin terrace, Quebec's famous promenade overlooking the river St. Lawrence. The flames, driven by the southerly wind, set fire to the row of residences on Des Carrieres street, a thoroughfare to the north and raised about 20 feet above the terrace. Two of them, which were wooden buildings, were completely destroyed. The others, of stone, were only slightly damaged.

The fire threatened for a time to destroy the great Canadian Pacific hotel, but the efforts of the chateau's fire-fighting force gave splendid aid to the Quebec fire brigade and saved the famous building.

The fire started near the bandstand, at a point about 100 feet west of the Chateau, and quickly swept the entire length of the promenade. It was three hours before the fire was brought within control. The difficulties of the firemen were increased when the city's new 30-inch water main broke. Two firemen were overcome and were removed to a hospital.

The Terrace is one of the Quebec improvements made while Lord Dufferin was governor-general of Canada. It overlooks the Champlain market and ward and the whole lower town, and is about 150 feet above the river level.

The promenade is 1200 feet in length and from 100 to 150 feet in width. The outer retaining walls are of granite, but the entire promenade is built of wood, and under the plank surface the great wooden timbers are all open to a depth of 35 or 40 feet. It is believed that the fire resulted from a lighted cigar being dropped carelessly through the planks of the promenade, and that the wooden pillars were smouldering for some time before the blaze was discovered.

SURGICAL CLINIC CONDUCTED

ST. JOHN, N. B., July 10.—A surgical clinic was conducted by Dr. George Armstrong of McGill university at the closing session of the annual convention of the Canadian Medical association today. This was followed by the final business meeting and a medical clinic conducted by Dr. Thomas McGrea of the Jefferson medical college, Philadelphia.

Farmers' ball, No. Billerica, tonight.

YOUNG PEOPLE'S CHRISTIAN UNION

BOSTON, July 10.—Consideration of recommendations of officers and committees and the adoption of resolutions formed the principal business before the Young People's Christian union today. For the afternoon a social service congress was arranged to be led by Rev. Dr. Wilbur Crafts of the international reform bureau at Washington.

STENOGRAPHERS KEEP IN PRACTICE

By joining a Summer Dictation Class—All Specials.

At 10 O'Clock Mondays, Wednesdays and Friday, beginning July 13.

In charge of F. A. Spence, A. B., expert in dictation and transcript study.

Call or Telephone

Lowell Commercial College

7 MERRIMACK SQUARE

Special Sale of Fruit Jars

MASON'S BEST—Pints....4c Each
MASON'S BEST—Quarts....5c Each
SURE SEAL—Pints....6c Each
SURE SEAL—Quarts....7c Each
WHITE CROWN MASON, VACUUM JAR CAPS 3c Each
JELLY TUMBLERS....3c Each

City Auto Delivery.

ERVIN E. SMITH COMPANY

43-45-47-49 MARKET STREET.

DAVID STARR JORDAN

FORMER PRESIDENT OF LELAND STAMFORD, JR., UNIVERSITY, NEW HEAD OF ASSOCIATION

DAVID STARR JORDAN

ST. PAUL, July 10.—The withdrawal of Dr. David B. Johnson of Rock Hill, N. C., for the presidency of the National Education association left it certain that Dr. David Starr Jordan would be chosen. Dr. Jordan was formerly president of Leland Stanford, Jr., university in California and is one of the best known educators in the world. His election was unanimous.

FOR U. S. SENATOR

SPRINGFIELD, July 10.—The prohibition state convention nominated George H. Woolsey of Danville for United States senator.

FRECKLES

Don't Hide Them With a Veil; Remove Them With the Othine Prescription

This prescription for the removal of freckles was written by a prominent physician and is usually so successful in removing freckles and giving a clear, beautiful complexion that it is sold by druggists under guarantee to refund the money if it fails.

Don't hide your freckles under a veil; get an ounce of othine and remove them. Even the first few applications should show a wonderful improvement, some of the lighter freckles vanishing entirely.

Be sure to ask the druggist for the double strength othine; it is this that is sold on the money-back guarantee.

Sanitary Fluid, qt....25c
Formaldehyde, pt....20c
Sulphur, lb....5c
Sulphur Candles....10c
Bug Killer, pt....20c
Soda Phosphate, lb....15c
Hypophosphites....50c

TALBOT'S Chemical Store

40 MIDDLE ST.

$12,000,000 SALEM FIRE

COULD HAVE BEEN STOPPED HAD KORN FACTORY BEEN PROVIDED WITH SPRINKLERS

BOSTON, July 10.—The fire that burned half of Salem two weeks ago with a loss of $12,000,000 could have been stopped almost at the outset had the Korn leather factory been provided with sprinklers, or had the elevator doors in the building been closed, Deputy George C. Neal of the state police told the New England Fire Chiefs' club last night. Exactly how the fire started has not yet been determined, Neal said.

PITTSBURGH STRIKE ENDS

WESTINGHOUSE EMPLOYES WILL RETURN TO THE THREE PLANTS ON MONDAY

PITTSBURGH, Pa., July 10.—The strike of the Westinghouse employes in the Turtle Creek valley is over, and the workers will return to the three plants next Monday.

At a mass meeting of 4000 strikers last night it was voted almost unanimously to return to the plant Monday and accept the offers of better working conditions made several weeks ago by the heads of the industries—the Westinghouse Electric & Manufacturing Co., the Westinghouse Machine Co., and the Pittsburgh Meter Co. The vote affects 10,000 men and women. The workers will march to the plants in a body and will ask to be taken back. It is expected the request will be granted.

PROVIDENCE BOY DROWNED

PROVIDENCE, R. I., July 10.—John C. Smith, 15, son of Edward F. Smith of Nyatt Point, was drowned late yesterday when a skiff in which he and Gilman Parker, a companion, were rowing, filled a quarter of a mile from the Point.

Both lads started for the shore but Smith was a poor swimmer and went down before half the distance to the beach had been covered. Parker was so nearly exhausted from his efforts to save his companion that he barely made the beach. The body, which was in shallow water, was recovered half an hour later.

SENT TO INSANE ASYLUM

WHITE SLAVER RICHARDS, ARRESTED HERE SOME TIME AGO, BECOMES INSANE

Arthur M. Richards, alias Harry Richards, arrested here as a white slaver, has become mentally unbalanced after incarceration in the Charlestown state prison, where he was sentenced on Nov. 11, 1913, to serve 13 years, after being convicted of violation of the Mann white slave act. Richards has been transferred from the state prison to St. Elizabeth's insane hospital at Washington, D. C.

Richards was the principal figure in one of the most revolting "white slave" cases ever tried before a federal jury in this section of the country. He was convicted at Boston and sentenced by Judge Hale.

The defendant resided in Lowell and it was charged that he transported girls of from 14 to 16 years from New Hampshire to Massachusetts for immoral purposes. Florence Welcome, 17, Minnie Boudray of Lawrence, with whom he went through a form of marriage, as a means of victimizing; Rose Woolen, 14, of Nashua, N. H., and May Florence, 16, were some of the victims of the defendant. They testified against him at the trial.

DENIES LOSS OF 8 MEN

CAPT. BARTLETT SAYS AS FAR AS HE KNEW ALL ON THE KARLUK WERE SAFE ON WRANGEL ISLAND

NOME, Alaska, July 10.—Capt. Robert Bartlett of the Canadian Arctic exploration expedition yesterday positively denied that he had sent any report to the minister of marine at Ottawa which could be construed as indicating that eight men of the Karluk's crew were missing and probably lost.

Capt. Bartlett said he was at a loss to understand how the Canadian officials obtained the information which they gave out as coming from him, and said that as far as he knew all the men who were on the Karluk when she was wrecked in the Arctic ice last February were safe on Wrangel Island.

Capt. Bartlett yesterday cabled the minister of marine at Ottawa, asking for an explanation of the statement that he had reported eight of the Karluk's men lost.

CRITICISE TRUST PROGRAM

WASHINGTON, July 10.—President Wilson and his trust program were roundly criticised in the senate yesterday by Senators Townsend and Clapp. Both attacked the general conditions in the senate surrounding the trust bills and Clapp declared that a "power outside of the chamber" was responsible for the failure of the senate to attend to business.

Bin Rhe"cexactds

Chippewa, No. Bill., tonight.

If you want help at home or in your business, try The Sun "Want" column.

JACOB RIIS' LETTERS

"Jacob Riis wrote wonderful letters full of gaiety and humor and the philosophy of life. And he never spared himself in writing. Often because of the drain on his strength, he was urged not to handle them all, but he used to clear his desk every day.

Courage, practical suggestion, enthusiasm—whether to a group of college boys, or a civic league in some out-of the way village, or a railroad president with a social outlook—these were the things he sent.

At a memorial service in Plymouth church last month, Mr. Riis' son told of a young immigrant who had written asking for funds with which to get to the middle west. He was stranded at the seaboard. Mr. Riis put it up to him to walk; it was summer and he was young. The lad wrote back in anger, saying he had what stuff philanthropists are made of, only to get an inimitable letter from Mr. Riis telling of his own experiences in striking out for the west when he himself was an American in the making.

He did not give offence, he did not take it. He entered into the boy's scheme of life, and let the youth enter wide into; that of his own. Whether the young man walked or not is no matter; he got west, working his way and carrying with him a new vision. Two years later a letter came from him to Richmond Hill telling of his strivings and success in one of the prairie states, and thanking his fellow Dane for the biggest help that over man gave to him.

"There must be scores who know similar stores of the unwritten influence upon the lives of people and work of communities of this man who has gone. There must be hundreds who cherish letters that breathe his spirit. An effort is to be made to collect such letters and to draw out such fragmentary evidences of Mr. Riis' social evangelism as may be fitted by friendly hands into the mosaic of a book. Will readers of The Sun join in the plan, sending letters and experiences to Mrs. Riis, Pine Brook farm, Barre, Mass;

Chippewa fire dance, No. Bill, tonight.

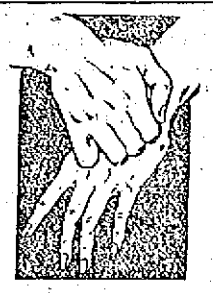

Don't itch! use Resinol

Just put on a little of that soothing, antiseptic Resinol Ointment and the itching and burning stop at once. Soon all trace of eczema, prickly heat, poison-ivy, poison-oak, or other tormenting skin trouble is gone.

Every druggist sells Resinol Ointment and Resinol Soap. Prescribed by doctors for 19 years. For free trial of each, write to Dept. 16-S, Resinol, Baltimore, Md.

DEATH IN A MINUTE

To all vermin in your house. We offer you the best way we know of to rid yourself of pests.

Magic Mosquito Bite Cure 25c
Hall's Cedar Spray....25c
Peterman's Ant, Roach, Rat-mouse Food
Keating's Exterminator...25c
Insect Powders
Moth Balls, 3 lbs....25c
Naphthaline Flakes, 3 lbs. 25c
Sulphur Candles, 3 for...25c
Tar Paper Bags....50c
Powder Guns
Tenement House Sprayer 35c, 50c, 75c

Adams Hardware & PAINT CO.

400-414 Middlesex St.

PETER DAVEY
Undertaker and Funeral Director
83 BARTLETT STREET
Telephone 79-R

THE LOWELL SUN

JOHN H. HARRINGTON, Proprietor

SUN BUILDING, MERRIMACK SQUARE, LOWELL, MASS.

Member of the Associated Press

THREE DOLLARS PER YEAR TWENTY-FIVE CENTS PER MONTH

WARNING TO WORKERS

The premature explosion of the anarchistic bomb in New York and some of the resultant happenings ought to act as a terrible and a timely warning to workers in that city and in every other city in the country, including Lowell, which has a direct interest in the dreadful affair. Out of the sickening occurrence and its related horrors comes the cry: "Pause, all you workers who keep the wheels of the country going and do not affiliate yourselves with any society or union until you know its principles and policies."

There is no doubt that those responsible for the explosion which hurled four into eternity had planned to use it for the destruction of life or property. They were avowed anarchists, whose death was an undisguised blessing. All decent people would not hesitate a moment in condemning their intended actions and feeling grateful for the providential failure of their terrible designs. Yet there are not wanting men famous—or infamous—who rush to the front in laudations of the dead conspirators and in praise of their intentions.

It was commonly asserted at the time of the explosion, and it appears to be true, that the dead men belonged to the I. W. W. but Joseph Ettor, the noted leader of that body, was quick to repudiate them, alleging that the society does not believe in violence. This statement drew forth a quick contradiction from Carlo Tresca, another noted leader, who exults in the "martyrdom" of the self-slain murderers. "I want to say," said Tresca, "that Ettor was wrong in denying that Caron was an I. W. W. member. Caron joined the I. W. W. local that was organized among the unemployed last winter. It was known as the 'unemployed local.'"

And lest there should be any doubt that the I. W. W. leader has sought to glorify the intentions of the secret conspirators, he continues:

"It is not true that the I. W. W. does not believe in violence. We do believe in it. Our general convention fixes the status or our belief in such matters, and the last convention indorsed the idea of sabotage, of the general strike and of the intermittent strike.

"I believe that Caron was the victim of enemies of the propaganda he was carrying on, and that these enemies sent to his room, or planted in it, the bomb which caused his death.

"But if it turns out upon full investigation that Caron made this infernal machine to avenge the brutal assaults made on him by the New York police and the Tarrytown police, then I want to say that I admire Caron's courage and spirit. It shows, if we grant that he made the bomb, that he was not a man to be trampled upon with impunity."

The English language does not contain words in which to paint the infamy of lawlessness and anarchy more strongly than does this glorification of crime and criminals. In it is the rottenness that, injected into any activity, would tend to ruin the whole. In it, too, is the strongest warning to all workers in the country to avoid the society championed by a man who could give utterance to such revolutionary doctrines, blood curdling in their brazenness.

If Joseph Ettor has in reality repudiated the dead Caron and his ilk and cut clear of sabotage and violence as a means to industrial or social betterment, so much the better. Surely neither he nor any other sane leader of a labor movement could hope to hold the confidence of the law-abiding people of this peace-loving country while espousing such diabolical doctrines as those of Carlo Tresca. It is for every decent labor movement in the country and for every member of them to discountenance, discourage and repudiate such leaders and such doctrines.

BUSINESS AND POLITICS

The breath that blows hot can also blow cold, and some of those who were loudest in condemning the administration for its alleged animosity to business interests are already grumbling about the interviews which President Wilson has been having with some of the greatest business leaders in the country. Yet they cannot disguise the fact that these conferences indicate a spirit of co-operation which promises to change the entire aspect of the government and of business in their mutual relations.

To those who say that this spirit has been shown by the president too late to be of full advantage it may be answered that the famous lobby investigations revealed many reasons why the government heads had to fight clear of selfish interests at first until unwarranted suspicion faded from the public mind. In the relations of the government with business during some recent administrations were features which aroused some well founded suspicion, and the public grew to feel that any direct interference with government on the part of business boded little good to the country. As a result the heads of the democratic party, being unable to get unselfish service from business, set about its program without the aid of business to a great extent, and by the way achieved a great deal into the bargain.

When, however, there was danger that enemies of the administration would use their influence to disparage the government's policies, the president with his characteristic tact and frankness invited business leaders to discuss the pending anti-trust bills. He has just declared that neither he nor his party can rightfully be called inimical to anything desirable, and in the recent conference, he outlined the party program in all its phases with representatives of those whom it will affect. If business throughout the country will meet the president half way in his desire to promote law without injuring prosperity, there can be no doubt that the country will benefit. It must also be admitted that the innovation of the president is a stroke of practical politics that shows him to be in vital touch with the spirit of the times.

SUIT AND COUNTER SUIT

The New Haven railroad is surely in a strange and perplexing position between the demands of the state and the demands of the federal government. On the one hand is the Massachusetts bill to which the officials of the road object and which they threaten to fight before the courts, and on the other is the expressed intention of the federal government to start a dissolution suit unless the state law is accepted promptly. It would seem that the road has little choice between the two demands and wisdom would direct that it accede to the wishes of the state and get about the disposal of Boston and Maine stock without delay. There is not one chance in ten that it could escape receivership as the result of an involved suit, and there would be little satisfaction in theoretical vindication that would come hand in hand with financial ruin. Besides, in rejecting the recent law it would run counter to the popular desire, and without popular support it could not antagonize state and federal officials with any hope of success. By accepting the recent Massachusetts "string" law, albeit protestingly, the New Haven would at least get rid of outside interference and would be enabled to set about its rehabilitation, but with a double suit pending it would run the risk of inviting the state ownership, which it fights so strenuously in rejecting the Fisher-Ellis bill.

MRS. CARMAN'S ARREST

Without in any way expressing an opinion as to the guilt or innocence of Mrs. Carman, who has been arrested for murder in Freeport, N. Y., there are certain lessons in the case which the community might advantageously take to heart. One is the danger of jealousy which may easily throw the shadow of a terrible crime on the happiest home, and the other is the danger of a wife's interference in the professional life of her husband, or vice versa. The wife of the Freeport physician made a terrible mistake when, apparently to satisfy jealous curiosity, she installed a dictograph or other telephonic instruments in her husband's office, and it is to be feared that her rash act has created a preconceived notion of her guilt in the popular mind. In the silence and solitude of her prison cell she will be very apt to regret the curiosity that forced her to pry into the professional life of her husband. Incidentally, it may be said that the installation of a dictograph in a doctor's office is an injustice to his patients, which makes the legality of the act questionable. Part of the responsibility for the Freeport tragedy is on the company which commercialized jealousy so basely—and with such tragic results.

AN ISOLATION HOSPITAL

Lest we forget the everlasting delay of Lowell to erect a contagious hospital, periodical warnings from other cities come to remind us that the need is still urgent and that fate is kind to us in our criminal indifference. Following is an extract from the Manchester Leader, which is very applicable to our own situation:

"The necessity for an adequate isolation hospital in Manchester has been made so obvious during the past year that there is no room for argument left for delay in meeting the requirements. It is no extravagance of speech to say that the board of health and the physicians have been at their wits' ends to care for cases that have arisen and come anywhere near complying with reasonable laws and ordinances for the protection of the public from exposure to contagious diseases. Present accommodations have been proven to be wholly inadequate to the needs of the city, even under ordinary conditions, and if a serious epidemic should break out, only the imagination can suggest what the situation would be."

SALEM GRAFTERS

Under all our veneer of civilization, many of us are still akin to the beast, else how could one explain the existence of the monsters who would impose on public charity after such an event as the Salem fire. Reports from the stricken city say that quite a little of this imposition has cropped out since the calamity and the authorities are dealing with it without gloves, as is proper. Some people that have been well insured have put in claims that came between charity and the really deserving and there have not been wanting monsters who collected money or food for personal use in the name of the afflicted. Incidents such as these would be almost enough to convince the religiously skeptical of the existence of a future judgment, for no earthly tribunal would seem adequate to punish the guilty. They who would profit personally by the misery of the Salem sufferers deserve the severest penalty of the law and life long infamy.

ACROSS THE ATLANTIC

As the time for the trans-atlantic flight of Lieutenant Porte draws near, the public shows more and more interest, and there is a fairly general feeling of the importance of the great test. The preliminary trials have tended to create optimism but it is significant that leading aerial experts still express skepticism, owing to the difficulty of steering straight by present methods while in the air and out of sight of land. A compass is not reliable in an aeroplane as it indicates only the general direction, and in the longest trips taken over water up to the present, the aviators lost their bearings considerably. Lieutenant Porte shows enthusiasm and bravery and it is to be hoped that he will come out of the intended trip safely whether he achieves his purpose or not.

It is said that Mr. Henry Ford refrained from pessimistic prophecies in his interview with President Wilson, declaring that business is good and that it would be better if so many croaches did not insist on looking at things through blue glasses. It is very apparent that while some manufacturers were grumbling, Mr. Ford was saying nothing but sawing wood and he is now reaping the reward.

Another mill-hand—this time in Worcester—shoots three, after having been rejected by a woman whom he wooed passionately. Despite the miseries of the mill workers as pictured by the occasional emotional magazines, it seems that many mill-hands manage to save up enough to buy a revolver.

It is not strange that Villa refuses to treat with Huerta considering the continued success of the rebel troops as shown in the capture of Guadalajara. It now seems to be Huerta's turn to do some "watchful waiting" until vengeance and Villa sweep together into Mexico City.

Salem will bar the three-deckers and will insist on high standards in all departments of rebuilding. Purified by fire the renewed city will arise fairer than ever from its ashes.

Any heat prostrations as yet?

SEEN AND HEARD

Gorham street may not be open for the next circus.

Let the kids have all the fun they want, Mr. Officer, but please don't allow them to squirt water from bubble fountains on pedestrians as they pass by.

Now that the Boston & Maine has stated very positively that it does not intend to build a new overhead bridge in Chelmsford street at the depot, the water department will have to devise ways and means to stretch the 16-inch water main across the old bridge without adding to the weight of the bridge.

The city weigher has held the job 20 years or more and it doesn't seem as if there was any occasion for the civil service to butt in at this stage of the game.

People in the Highlands cannot understand why it is necessary to wait until the Gorham street job has been completed before starting the paving work in Westford street. Mr. Morse's answer is that the old blocks from Gorham street are to be recut and laid in Westford street.

There is not so much complaint about street oil now as there was some time ago. When first laid it didn't smell like violets, but the offensive odor soon disappeared and everybody is satisfied that the oil is a good dust killer.

When a man at fifty says he feels as if he were thirty, what he really means is that he feels as much as if he were thirty as a man at fifty can.

Ask a man to give you the details of something he mentions that was printed in the paper the day before, and he will say: "I didn't read it very carefully."

When a pretty girl in the country lives two miles out of the village, the village young men get considerable pedestrian exercise.

What has become of all the cigar-store Indians? Are they on a reservation somewhere?

What is the proper thing to say when a girl stands blocking the turnstile in a subway station, flirting with the young man in the ticket booth, so that you lose your car?

Instead of having her picture taken while she is playing tennis, a girl might get married quicker if she would have a picture taken showing her in the kitchen washing dishes.

Be sure you are right, and then consider whether it will pay before you go ahead.

When you hear a man bragging that he knows how to manage a woman, it is two to one that his wife bosses him from A to Z and he isn't smart enough to know it.

Even the irreverent man who seldom goes to church may enjoy the sermon if a girl he likes to look at sits in front of him.

Even if it would be an innovation why not try to say something sensible every now and then?

When a man starts in by saying: "I heard a mighty funny story yesterday that I am going to tell you," you make up your mind right away it isn't.

If the man who always has a grouch thinks that it will make him happier, he makes a great mistake.

It never pays to argue, unless you are a lawyer.

Imagine the dismay of Erastus Johnsing when the ruction rises at the wedding party and he finds that all he has with him is a safety razor!

KIG OF THE HOGS

The end seat hog is bad enough, but the hog who occupies a seat and a half on the end of a seat in a crowded car and will not move over to allow a passenger to be seated is worse. Such a person, I am told, attracted a lot of attention and criticism on a car coming up from Salisbury beach last Sunday. When the car started upon its upward journey the man, of huge bulk, seated himself near the end of the seat, with about eight inches separating him from the end, and with knees wide spread so as to take all the room that it was possible to take. Four persons found accommodations on the other side of him, by crowding, but as the space was exceedingly small for an adult on the other side, no one tried to take the seat, and hint as they would, the man could not be made to move over one way or the other. Ladies crowded in and stood, but still the man clung to his position all the way from Salisbury to Haverhill. His obstructive hoggishness was so noticeable that everyone for several seats around continued to watch him and past observations on his conduct, but either he continued in the same position all unmindful of the criticism, or if mindful of it, t least without its affecting his conduct. Some one should present him with a leather medal for his surpassing piggishness.

EDITORIAL COMMENT

THE "STRING"

Says the Boston Advertiser, referring to the bill for disposal of Boston & Maine stock owned by the New Haven, through its holding company:

"G. W. Anderson's argument seems to be that a railroad has no rights that a legislature should respect."

In other words, Anderson, while questioning the policy of the legislation, does not see how a corporation has a "right" to make a bargain with the state and then demand a "right" to repudiate it. For the state-purchase "string" in the new law is really nothing more than continuation of existing law which the New Haven itself offered in order to get through its holding company scheme.—Worcester Post.

SUIT AGAINST N. Y., N. H. & H. R. R.

The prosecution of an anti-trust suit by the federal government against the New York, New Haven and Hartford railroad, necessarily resulting in long drawn out and expensive court proceedings, would not only seriously hamper the apparently sincere reorganizing efforts now making by that road's new management but would also have a depressing effect on New England business conditions, which are already far from good.—Providence Tribune.

A WORD TO LOWELL

The city of Lowell, which now holds fifth place in point of population in the state of Massachusetts, is being hard pushed by Springfield. The Lowell Sun declares that Lowell will have to move on more quickly than in the last decade if she wishes to hold fifth place from Springfield, and that furthermore as Lowell is at a disadvantage in point of area the necessity of annexing portions of Dracut, an adjoining town, is clearly shown. Lowell has so many excellent points as a city, and it is to be hoped that she will adopt the annexation policy or any other that will put her in the pushing-others class rather than the pushed class.—Providence News.

MR. WILLIAMS

Now Minister Williams evidently let his feelings run away with him. What he has said and done probably does greater credit to his heart than to his head. He seems to have taken the European powers to task in a way which, at the best, was most indiscreet for a representative of the United States. At all events Secretary Bryan felt called upon to disavow his mal-adroit utterances, and when his resignation was not forthcoming, President Wilson felt constrained to cable a recall. This is an inglorious ending of a brief diplomatic career.—Fall River News.

ROOSEVELT'S FUTURE

George W. Perkins admits the power of a strong call. It may get Roosevelt's name into the primaries for governor of New York.

To be sure Roosevelt has declared he will not be a candidate. But he is the same Roosevelt who declared some ten years ago he would not be a candidate for president again. That explicit emphatic declaration did not prevent his being a candidate again.—Lewiston Sun.

Liggett's

HALL & LYON STORES

America's Greatest Drug Stores

UP-TO-DATE PRESCRIPTION SERVICE.

The Rexall Store

One Cent Cigar Sale Tomorrow

One Box of 25 Regular 10c "EL JEROMIO" Invincible Shape Cigars for $2.25 and another box for

1c Additional or $2.26

Another great offer for the patrons of Liggett's Hall & Lyon Store. Just think of it—25 regular 10c straight cigars for 1c when you buy a box for the everyday price of $2.25. And they are mighty good cigars too—clear Havana filler, genuine imported Sumatra wrapper and the popular invincible shape.

The "El Jeromio" is a long, cool smoking cigar of exceptional mildness and fragrance. Your money back if you are not well satisfied after trying a few.

The time of the sale is Saturday only and the place is Liggett's Hall & Lyon Stores.

SODA SPECIAL

LIME FREEZE—made with fresh limes, raspberry syrup and snappy, sparkling soda water—a delectable combination on a hot summer day—TRY IT!

Served with Cracked Ice and Straws 5c

Fresh Delicious Candies

"A TASTE AND YOU WANT MORE"

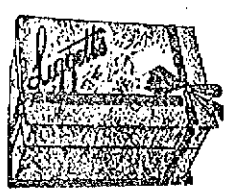

LIGGET'S CHOCOLATES

Elegant fruit and nut centers.

80c the pound 40c the half

60c Pure Cream Chocolate Fudge... 39c

50c Quality Jordan Almonds... 29c

80c Cream Bon Bons..... 39c

50c Peerage Chocolates 39c

40c Barr's Saturday Candy..... 29c

Lowell's Leading Drug Store 67 Merrimack Street

Our July Mark Down Sale of Men's and Young Men's Suits Now at Vacation Prices.

MEN'S AND YOUNG MEN'S REGULAR SUITS

and Norfolk Suits—Sold for $12, $13.50 and $15.00..... $9.75

MEN'S AND YOUNG MEN'S SPRING AND SUMMER SUITS

Including several lots from Rogers-Peet. Sold for $18, $20, $23 and $25..... $14.50

ROGERS-PEET'S FINE GRAY SERGE SUITS

The most desirable "city" suits sold—for the first time, these for $20.00

ALL OF ROGERS-PEET'S COSTLIEST SUITS

The most expensive worsteds and fancy suits—sold for $30, $32 and $35..... $25.00

IS YOUR BOY GOING ON A VACATION?

Save his good suit—We have 18 suits, long trousers to fit boys 14 to 16 years of age—These suits sold for $8.00, $9.00 and $10.00, but, they're all small sizes. We'll sell them for the price of a pair of trousers..... $2.95 a Suit

LOTS OF LOW SHOES TODAY AT LOW PRICES

35 Pairs of Men's Low Shoes, broken sizes, but great value if your size is in the lot. Sold for $2.50 and $3.00, for..... $1.00 a Pair

89 PAIRS OF LOW SHOES

Bal and blucher oxfords, button and lace, in tan leathers and gun metal. Every small lot from our shelves that sold for $3.00, $3.50 and $4.00 ..... $2.50

51 PAIRS OF HANAN'S FINE OXFORDS

Russia leather tans, vici kid and gun metal in black, regularly sold for $5.50 and $6.00..... $4.50

Putnam & Son Co.

166 Central Street

QUARTER CENTURY AGO
Continued

London prize ring rules the round ended whenever a man went down.) W. E. Harding at this point stepped up to Kilrain and placing $1000 in his hands told him that it was sent by Mr. Fox (Richard K. Fox, proprietor of the Police Gazette of New York) to bet with Sullivan. Kilrain immediately went over to Sullivan and offered to bet the money. The bet was promptly taken and the $2000 deposited with the referee. Both men now being stripped, the superiority of Sullivan over his antagonist, in the matter of size and development was apparent to all, the muscles of his arms standing out in big welts, his driving power appearing tremendous and he seeming in the best of spirits. At 10.10 the principals and seconds advanced to the centre of the ring and formed a Maltese cross in shaking hands, the latter retiring outside to their respective corners. At the call of time both men advanced to the centre of the ring. Sullivan with a confident smile and Kilrain looking serious and then began the great battle for the championship of the world."

The Fight

I will give the principal rounds.

"Round one: Kilrain immediately feinting with his left, suddenly clinched Sullivan and threw him heavily to the turf, securing the first honor amid great applause. Time 15 seconds.

"Round two: Both men advanced promptly at the call of time, Sullivan leading with his left and catching Kilrain heavily in the ribs. The men then clinched and Sullivan secured the second fall amid loud cheers from his partisans. Time 30 seconds.

"Round 3: Kilrain rushed Sullivan at once clinching and catching the big fellow around the neck but the latter immediately broke away and got in a short-arm blow on the neck. In this round Kilrain struck at least half a dozen blows apparently foul below the belt which the referee from his position could not see, but which were greeted with hisses by the crowd. The round closed by Kilrain going down from a slight blow on the neck."

Kilrain although having the advantage of the fourth round dropped to the ground to avoid punishment. In the fifth, the round closed in similar manner though Sullivan had the advantage, The Sun stating: "The round ended by Kilrain going down near his own corner, his aim being to avoid punishment, employing the same tactics as his trainer Charlie Mitchell in his foot race in La Belle, France." (Previously Sullivan and Mitchell fought 39 rounds in Chantilly, France. Mitchell insisted on fighting in a 21 foot ring and being a lighter and more active man kept away from Sullivan by running around the ring and dropping to the ground whenever Sullivan got within landing distance of him.)

"Round 6: Sullivan commenced operations by landing heavily on Kilrain's jaw. They then clinched and fell heavily, Sullivan on top. At the conclusion of this round, Kilrain was carried to his corner while Sullivan walked to his, unassisted. Time, two minutes."

The seventh round was a long distance affair and went as follows: "Both men sparred cautiously for an opening but soon clinched and indulged in some short arm work, Kilrain getting in three or four good ones on Sullivan's ribs and then a sharp right-hander on Sullivan's ear drawing the blood. First blood was claimed and allowed for Kilrain. Time of round, 11½ minutes.

"Round 8: Sullivan came up bleeding from the cut on his ear and having the appearance of an enraged bull. He rushed at Kilrain and after a few passes succeeded in knocking down Kilrain's guard and sent him heavily to the ground with a right-hander in the mouth. First knockdown was claimed and allowed for Sullivan amid prolonged cheering. Time of round 20 seconds."

The ninth lasted 30 seconds, Kilrain simply dropping to the grass to avoid punishment.

"Round ten: Kilrain came up looking very serious and as he showed no disposition to come to the centre of the ring Sullivan exclaimed impatiently: 'Stand up and fight like a man. I'm no sprinter; I'm a fighter.' As soon as Kilrain came near him Sullivan made a pass and missed, Kilrain countering on Sullivan's stomach, his blows evidently lacking force and doing Sullivan no apparent damage. Sullivan made a rush at Kilrain when the latter turned and hugged him, both being against the ropes. The big fellow got in a number of blows on Kilrain's ribs which by this time resembled the color of raw beef-steak. They then clinched and both fell to the ground heavily, Kilrain on top. Time of round, two minutes.

"Round 11: Sullivan opened with his left which Kilrain neatly countered. Sullivan landed a light one on Kilrain's neck and followed with a vicious swing which Kilrain ducked, the latter rushing and hugging Sullivan. The boy from Boston was now blowing quite hard and Kilrain got in an ugly under cut on Sullivan's ribs. Sullivan came back with a good one on Kilrain's neck that staggered him, and many in the crowd now called upon Sullivan to go in and finish him. Sullivan then landed a heavy blow on Kilrain's neck, the latter retreating and Sullivan following, and endeavoring to get in one of his terrible knock-out blows. Sullivan finally landed a square knock-down by a blow on Kilrain's neck. Sullivan did not even take his seat at the end of this round while Kilrain appeared much distressed. Time of round 3 minutes. During the next 33 rounds Kilrain ran away and fell down to avoid punishment, Sullivan calling on him to fight and urging the referee to make him fight.

"In the 44th as soon as Sullivan reached the centre of the ring he began to vomit freely and his stomach appeared to be weakening. Kilrain asked him to make it a draw but Sullivan refused and responded by knocking Kilrain down with a heavy blow on the ribs.

"Forty-fifth round: Sullivan smashed Kilrain on the ribs and then landed on the jaw, knocking him down and stamping on him. A claim of foul was not allowed.

"Forty-seventh round: Kilrain landed on Sullivan's stomach. Sullivan countering on his ribs with his right. A clinch followed, Sullivan falling heavily on Kilrain and his seconds claiming a foul. Pony Moore accused Referee Fitzpatrick of having money on the result and the latter promptly called him a liar." (Pony Moore was the father-in-law and manager of Charlie Mitchell and one of England's foremost sporting men of a quarter of a century ago.)

The Fight Ends

The old Sun continues:

"In the succeeding rounds Kilrain repeatedly fell to avoid punishment but he was also knocked down occasionally. He grew weaker and Sullivan forced the fighting. In the 75th round Kilrain went down from a light blow on the jaw and the referee cautioned him. When time was called for the 76th round Charlie Mitchell ran over to Sullivan's corner and asked Sullivan if he would give Kilrain a present if they threw up the sponge. Sullivan generously answered: 'Of course I will.' But Mike Donovan seeing the condition of his principal to save him from further punishment threw up the sponge. Kilrain was by no means satisfied but despite his protestations he was bundled up in a black shawl and led to a carriage. Kilrain, Donovan, Butler, Murphy and Mitchell drove rapidly to the train and entered their car. Sullivan, Muldoon and Cleary entered the first coach. Kilrain wept like a child and continued exclaiming: 'I had him beaten.' Mr. Stevenson who had been Kilrain's friend throughout remained by his side and sponged him, administering consolation and drinks of whiskey and water. Other friends surrounded the defeated man but Charlie Mitchell held aloof. Kilrain claimed that he was more overcome by the heat than by Sullivan's blows. He said he had not been properly trained and even intimated that he might have been drugged."

Last Bare Knuckle Fight

The Sullivan-Kilrain fight was the last bare knuckle fight held in America. This fight was for the championship of the world and hence John L. was champion of the world although some authorities have disputed his right to the title by reason of the fact that he declined to meet Peter Jackson, the colored heavyweight claimant. Sullivan early in his career drew the color line and stuck to it consistently to the end. The Sullivan-Kilrain fight was for $10,000 a side.

Paddy Ryan Describes Sullivan

In 1882 Sullivan knocked out Paddy Ryan in nine rounds who two years previous had beaten Joe Goss in 87 rounds, and at the time of his encounter with Sullivan was considered Sullivan's only real rival. Ten years later when the late Mayor Donovan and John H. Harrington of The Sun were in Chicago at the democratic national convention they met "Little Pat" Dolan, of this city, who in days gone by was Lowell's leading sporting character and known on every race track in the country. "Little Pat" was a warm friend and great admirer of Paddy Ryan and insisted upon Messrs. Donovan and Harrington meeting the former pugilist at the latter's place of business. Accordingly they visited Ryan and Paddy described to them his famous fight with the great John L. and among other things he said: "There never was a man in the history of athletics, I don't care if you go back to Hercules himself, who had the strength and hitting power of John L. Sullivan. Morrissey, Heenan, Sayers, Hyer, Coburn, Goss and all the rest of them were mere tyros beside him. When I entered the ring with him I was full of confidence and was going along finely until he landed me squarely in the ninth round. When I came to, Sullivan was champion of the world. It didn't seem possible that any human being could deliver a blow with the kick to it that John L. had in his. If he ever hits a man right he'll kill him. He could fight with the ease of a boy playing marbles and all he wanted was to get in just that one punch. That was enough."

"Field Goes to Dolan"

Speaking of "Little Pat" Dolan, all old timers who were interested in sporting matters knew "Little Pat." From a saloon-keeper in Lowell he became one of the best known followers of the race track in the country. Poor Pat had more ups and downs than The Sun elevator boy. He started in with the harness horses and fortune smiled on him, but the game wasn't fast enough for him and he went after the runners and after a picturesque career came back to Lowell financially flat, and accepted a job in the sewer department without a murmur. Late in life he got a stake and, packing his grip, he started out on what he called his farewell tour of the grand circuit, his early love, the harness horses. Word was received from him from time to time stating that things were breaking fairly good and that he expected to return to Lowell after the close of the season with a respectable wad in his clothes. The season closed and "Little Pat" with his bundle in his jeans started to come home by easy stages. He got as far as Buffalo when word was received that he had been sandbagged and robbed of all his money. Later he came home, more broken-spirited over the manner in which he had been relieved of his roll than by the loss of the money itself. Some years ago a party of Lowell men, including the writer, took in the races at Dover, N. H., in which Owen Carney's celebrated pacer "Thornway," the fastest green pacer that ever came over the Rockies, was entered. "Thornway," after winning the first heat went bad and was drawn and the Lowell crowd were much disappointed. Wandering into the pool box to see what was going on, the attention of the late Jimmie Barry was attracted by the announcement of the pool-seller: "And the field goes to Dolan for $5." Then he started selling again and wound up with: "And the field goes to Dolan for $5." We listened and found that the favorite was bringing $35, the next horse $30, and then: "And the field goes to Dolan for $5." Whoever Dolan was, he was playing the field for $5 to win $55. Of course everybody rubbered at the entry list and found that outside of the two horses on which the bidding was being done there was a field of but three, and it was evident that Dolan must have a dark horse up his sleeve from among the trio. There was a great crowd around the box, but only three men doing any bidding. We got into the crowd and there under the pool-seller's nose but hidden from view on account of his diminutive stature was "Little Pat" Dolan of Lowell copping all the field bets. Somebody in the party greeted him, and immediately he made a rush for us and whispered: "Get in on this field. I've got all I can carry. There is a Worcester horse in the field, 'Walter Sharpe' and he can beat them all. Get in there and get the field." We all got in and were taking turns in buying the field when Jimmie Barry happened to glance back at the entry list which was behind us. Someone had drawn an ominous-looking chalkmark across the name of "Walter Sharpe" indicating that the horse had been drawn from the race and would not start. "Little Pat's" attention was called to the fact that he immediately interrupted the pool-seller by demanding an explanation.

"'Walter Sharpe' has just been drawn," said the pool seller.

"Well, be gorry, we've been betting on him; how about getting our money back," said Pat.

With a broad grin the pool-seller replied: "Stop your kiddin', Patrick. You fellows have been buying the field; there are two horses left, and two constitute a field."

"Tell with the field, without 'Walter Sharpe' in it," said Pat mournfully, as he started to tear up his tickets and then turning to the disappointed Lowell bunch, he said: "O, by gorry boys, if 'Walter' had stayed in, we would have all gone back to Lowell with our pockets filled." The two horses left in the field should have been kept there for the remainder of their lives, for all the speed they possessed, and the Lowell bunch returned home with their pockets intact, but only that, and nothing more.

THE OLD TIMER.

A FINE COMPLEXION

A girl's complexion is something more than a matter to concern her vanity. It is an indication of the state of her health. Pallor in a growing girl means a thinning of the blood. Eruptions mean impurities in the blood. Parents should be watchful of their daughters' complexions, and should see to it that these danger signs are corrected, not covered up.

When a girl in her teens becomes pale and sallow, especially if, at the same time, she shows an inclination to tire easily, a listlessness and inattention to her work or studies, she needs Dr. Williams' Pink Pills, a tonic which directly and specifically corrects the condition from which she is suffering. A chemical analysis of the blood of such a girl would show it to be deficient in just the elements that Dr. Williams' Pink Pills can supply but the physical signs are plain. Every girl should read the chapter on "Chlorosis" in the free booklet, "Building Up the Blood." It tells just what to do and gives directions regarding diet, exercise and rest.

The girl with a muddy complexion should have the booklet "A Dainty Laxative," which tells about Pinklets.

These books will be sent free on request by the Dr. Williams Medicine Co., Schenectady, N. Y. Your own druggist can supply Dr. Williams' Pink Pills.

PLOTS AGAINST YOUNG SHAH OF PERSIA UNEARTHED
AS PLANS FOR COMING CORONATION ARE COMPLETED

ROYAL PROCESSION ENTERING GATE

SHAH AHMED

TEHERAN, Persia, July 10.—This city, the capital of Persia, is preparing for the coronation of the young Shar Ahmed Mirza, who acceded to the throne in 1909. He will be crowned on his eighteenth birthday, July 21. A magnificent durbar, rivaling the celebrations of India, will be held. Troops will guard the young ruler from attempted assassination, as it is known that the followers of the deposed Shah Mahomed may try to make a demonstration. Plots against the young shah's life have already been unearthed and the plotters punished.

ALL SHOES AT REDUCED PRICES AT OUR

Vacation Shoe Sale

Summer Shoes in Endless Variety to Suit Every Demand and to Fit and Please Everyone.

RUBBER SOLE SHOES THE LEADERS

Twelve Styles of Rubber Sole Shoes in Tan, Black and White Calfskin. Goodyear Rubber Soles and Heels Warranted Not to Break or Resoled Free. $3.50 and $4.00 value..... $2.17 and $2.57

White Tennis Shoes, worth $1.50. Sale price 85c Men's and Boys' Sneakers, 39c and 59c

Cool and Easy Vici Kid Shoes, $1.47 and $1.97 in this sale

Sixty-three Styles Men's and Women's Pumps and Oxfords, $2.50, $3.00 and $3.50 value. Sale price..... $1.47 to $2.17

$3 value. Sale price $1.97

100,000 PAIRS OF

OXFORDS

AND

PUMPS

63 HANDSOME STYLES

UNION MADE

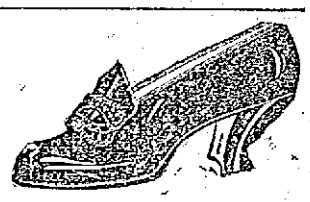

$3.50 value. Sale price $2.17

$3.00 value. Sale price 1.47

$3.00 value. Sale price 1.97

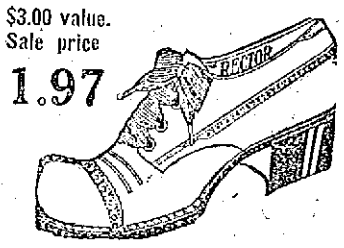

$3.50 value. Sale price 2.47

$4 value. Sale price $2.77, $2.17

30,000 PAIRS OF

RUBBER SOLE SHOES

Goodyear Soles and Heels

Every Pair Warranted

BLACK, WHITE and TAN UPPERS

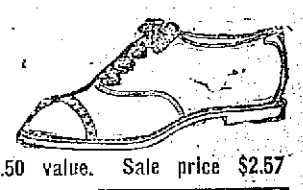

$3.50 value. Sale price $2.57

R. H. LONG FACTORY SHOE STORE

143 CENTRAL STREET

The Sunkist Orange

With the Different Flavor

Ask for "Sunkist Valencias"

The *Valencia* Sunkist is the California Summer Orange — a sweet, juicy, luscious fruit, *ripened on the tree.*

Easy to peel, and practically seedless.

Some are dark in exterior appearance, some lighter in color. But all are a deep red inside and sparkling with healthful juice.

Oranges are picked in California every day in the year, and the Late Valencia is one of the very finest ever grown.

Glove-picked, tissue-wrapped, shipped right from the tree—you get it *fresh* with the real *tree-ripened flavor.*

Don't buy merely "oranges." Buy the *Sunkist* Valencias. See what you are missing in not getting this brand.

Try These Lemons, Too

Use Sunkist Lemons to serve with fish and meats. Use the juice wherever you now use vinegar. These are the best *looking* and the *best* lemons sold. Juicy, fully flavored and practically seedless. There's a vast difference in different brands of lemons. Try "Sunkist" and see.

Beautiful Rogers Silver in Exchange for Wrappers

Go buy a dozen each of Sunkist oranges and Lemons and save the wrappers bearing the Sunkist trademark. Then send in the coupon below and find out how to exchange the wrappers for beautiful Rogers Silverware for your table.

California Fruit Growers Exchange

139 N. Clark Street, CHICAGO

(245)

California Fruit Growers Exchange

139 N. Clark Street, Chicago

Mail us this coupon and we will send, you our complimentary 40-page recipe book, showing over 110 ways of using Sunkist Oranges and Lemons. You will also receive our illustrated premium book which tells you how to trade Sunkist wrappers for beautiful table silver. Send this coupon or call at above address.

Name .....

Address .....

If you want help at home or in your business, try The Sun "Want" column.

HAMMOCKS

We have a complete line of Regular and Bed Hammocks. Prices.....$1.00 to $13.00

PICNIC LUNCH BASKETS

Every family should own one of these baskets. We have a great variety.

CROQUET

A popular game always. Prices.....$1.25 to $7.50

FISH POLES

We are closing out our line of poles and have some excellent bargains.

FREEZERS

White Mountain, all sizes, 1 pint to 25 quarts.

THE THOMPSON HARDWARE CO.

AMONG THE TOILERS

The Unicorn Campers are summering at Mud pond.

James Gill of the Saco-Lowell shops showed the boys something last night, it is said.

Harry Hefton, formerly employed at the Saco-Lowell shops is now in the employ of Uncle Sam.

John Kenny of the Mass. Mohair Plush Co., has returned from a visit to relatives in Hoboken, N. J.

Robert Blakely, employed at the Tremont & Suffolk mills creates quite a sensation when he sings "I Love the Ladies."

Thos. Kelliher of the Lowell Electric Light corporation repair department has a chicken farm in successful operation.

Eight hours work, eight hours sleep and eight hours for education is what the American Federation of Labor is now working for.

"Buy a bamboo walking stick for your lazy fathers, gentlemen," was a favorite expression of a young man employed in one of our local industries, July 4.

Competitors using American machines won first, second and third prizes from a field of 68 contestants in a typewriting contest recently held in Denmark.

Samuel Potter, formerly employed at the Tremont & Suffolk mills is in town renewing old acquaintances. Mr. Potter is now working at the Lincoln Mfg. Co., Fall River.

Jack Mangan, formerly employed at the Lowell Bleachery pitched a great game for the letter carriers' baseball team recently. It is said that he allowed only one hit in the first seven innings pitched.

Miss Jennie K. Horan of the Massachusetts cloth room, is spending her vacation visiting her sister, Mrs. Roberts of Winthrop, her uncle, Mr. Lester of Woburn and another uncle at Neponset.

In the forthcoming elections in Norway there will be 12 women among the 62 conservative candidates, nine among the liberals, 12 among 45 independents and nine among 63 socialists.

Miss May Devine of the Massachusetts mills writes a friend that she is having a great old time at Salisbury beach. Miss Devine is stopping with a party of girl friends from Newburyport. The weather is rather cool for the beach, but Miss Devine says she enjoys the breakers nevertheless.

A general strike in Italy has been declared off, but many of the strikers have refused to return to work, and public disorder is very great. Much property has been destroyed, and several lives have been lost in clashes between the strikers and the military forces.

The setting off of high explosives by ultra-violet rays is claimed by a young Florentine inventor. It is said that with the electric ultra-violet rays, under the supervision of Admiral Fornario, the inventor, ten miles away, exploded a box of powder. The powder was in a gutta-percha box, which in turn was encased in porcelain, asbestos, wood and, finally, wrought iron.

Machinists' Union Held Meeting

The meeting held by the Machinists' union last evening was largely attended. Walter Phelps presided at the meeting. Ten new members were admitted and 13 applications for membership were received. Communications from many sources were accepted as read. Several members spoke interestingly on the good of the union. The secretary, Joseph Quinn, reported all members working and the union financially progressing.

Painters' Union Met

The Painters' union held its regular meeting last evening in Carpenters hall in the Runels building. President Brodie called the meeting to order promptly at 8 o'clock. Several applications for membership were received and will be acted upon at the next meeting. The members of the union are deeply grateful to Commissioner Chas. Morse for his aid in hiring union men in the painting of the Aiken street bridge. This work had been closed for about ten days on account of non-union men being employed there, but everything is amicably settled and there are now seven union painters on the job. It was announced that the Sixth Mass. state conference of painters will take place in Lynn Sunday. The conference was to have been held in Salem but owing to the disastrous results of the fire it was decided to convene at Lynn. Election of officers, changes in the constitution and many other important matters will come up for transaction at this conference. The present officers are A. L. Lamarsh, Holyoke, president; Albert Noble, Lawrence, vice president; P. H. Trigg, Springfield, secretary-treasurer. Geo. Fifield of Lowell is a trustee. Messrs George Fifield and Joseph Panton were selected as delegates from this local.

"Results Count"

The following terse paragraphs are taken from "Yarns," the house textile organ published by the American Mfg. Co., Brooklyn, N. Y.

"We pay for results, not explanations. If half the ideas wasted on excuses were properly applied, progress would be three centuries further down the pike.

"Measure your work with a speedometer, not a clock. We don't care how long you took; we want to know how far you went.

"The man who climbs over your head was stronger than you—don't envy but imitate him. 'Good luck' is just a lazy man's estimate of a lighter's success.

"The man who loafs on his job soon discovers that every day in the year is Friday, the 13th."

"When our enemies cease to curse us, we'll start to worry. The yell of a competitor is the bell back of the bull's-eye it only sounds when we hit where we aim.

"It costs us just as much per hour when you worry as when you work—we make our profit out of the work. Worry, and you'll create a cause for it.

"The man who remembers his last employer's secrets has too good a memory to be entrusted with ours.

"We judge men by the creases in their brains, not by the creases in their pants. Your tailor can't cut rungs for our ladder.

"I don't believe in spiritualism, but if you try to bury a mistake you'll find that we're good enough mediums to materialize its ghost.

"Ask more questions and we'll ask less. When you cease to come for advice, we'll begin to think that you need it."

SOCIAL AND FRATERNAL

A busy session of Court General Shields was held last evening at which considerable important business was transacted and two applications for membership were received while two members were initiated into the order. D. H. E. R. Barrett and James H. Coxherald, installed the following officers: C. R., Hugh Flaherty, S. C. R., John Hanley; R. E., W. C. Bowles; S. W. Patrick Early; J. W., John Bailey; S. B., Owen Morris; J. B., James E. Lane, lecturer, John G. McGauth; trustee for three years, Joseph McEvoy. Remarks on the good of the order were made by D. G. C. R., Brother Barrett and P. C. R., James Gaffney.

James A. Garfield Post 120, G. A. R.

The members of James A. Garfield, post 120, G. A. R. will attend an outing at Canobie lake on August 15 which will be held under the auspices of the Garfield Relief corps, 33. At the meeting last evening a sum of money was voted for the victims of the Salem fire.

Typographical Union

An important meeting of the Lowell Typographical union will be held Sunday in the Runels building. William C. Trump of Boston, president of the New England Typographical union; Fred T. Irwin of Manchester, N. H., first vice president; John F. Murphy of Providence, R. I., secretary treasurer; Joseph Dallas New England representative of the International Typographical union, and Edward M. Martin, former organizer will be present and speak.

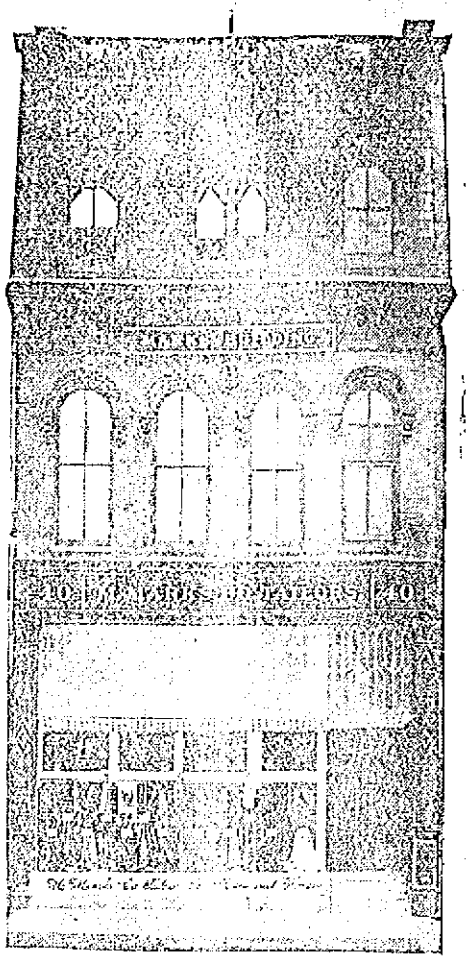

Our $20.00 Suit Sale is Now in Progress

This is our 29th semi-annual sale, and we were never so busy. The goods in this sale consist of heavyweights and lightweights; dark shades and light shades; blue goods and black goods; summer weights and winter weights. What more could you ask for.

ONLY ONE MORE WEEK TO TAKE ADVANTAGE OF OUR 29TH SEMI-ANNUAL SALE

M. Marks Company

TAILORS

40 CENTRAL STREET

CONTEMPT CASE

Court of Appeals Reverses Decision in the Case of H. W. Monroe

BOSTON, July 10.—An opinion handed down yesterday by the United States circuit court of appeals reversed the judgment of the district court in the case of Henry W. Munroe, senior member of the banking house of Munroe & Co., of Paris and New York who was sentenced to pay a fine of $250 and to be confined in jail for 10 days for contempt of court.

Munroe was declared guilty of contempt for failure to make a satisfactory effort to comply with an order of the court directing him to produce before the federal grand jury last September certain checks drawn on his firm in Paris by Mme. Dolan, a Boston dressmaker, whose importations were under investigation in connection with charges of smuggling.

Munroe at first refused to produce the checks on the ground that they related to confidential matters and could not be disclosed without liability to a penalty under the French law, but when threatened with contempt proceedings he promised to make every effort to secure them and wrote to his partners in Paris, informing them of the situation. He did not order his partners to send the checks, but left the matter entirely to their discretion.

The government contended that he had a right to order his partners to send the checks and therefore that no reasonable effort had been made to comply with the order of the court.

WALSH HAD BUSY DAY

GOVERNOR RETURNS HOME AFTER CONFERENCE IN WASHINGTON RELATIVE TO SALEM

WASHINGTON, July 10.—Gov. Walsh left Washington yesterday afternoon after a busy day spent at the capitol and in the departments. The governor saw Congressman Fitzgerald, chairman of the house committee on appropriations, in the morning and pressed home the importance of the appropriation for the relief of Salem.

The governor saw Mr. Fitzgerald again in the afternoon just before he took the train for Boston. The governor received no assurance from Chairman Fitzgerald that he would not oppose the appropriation. On the contrary, it is pretty well understood that Mr. Fitzgerald intends to fight the Salem bill to the end.

Gov. Walsh also talked with the attorney general about the New Haven situation and visited the bureau of public health, where he discussed with the officials the new Massachusetts health laws, with a view to getting from the bureau advice and assistance.

In that connection the governor had a talk with Secretary Tumulty in regard to securing Dr. Victor Heiser, now on his way home from the Philippines, as chairman of the reorganized state board of health of Massachusetts.

It is understood that a tentative agreement has been reached which will make Dr. Heiser available for Massachusetts.

Dr. Heiser left Manila July 5. The exact date of his arrival in Washington is not known.

Farmers' ball, Brod., No. Billi., tonight.

4 WERE DROWNED

Farmer, His Two Children and Maid Lost When Boat Overturned

BRANTFORD, Conn., July 10.—By the overturning of a boat last night Thos. Garnet, a wealthy farmer, his two children and a maid, lost their lives on the Grand river. The other occupant of the boat, a farm hand, swam to the river bank and gave the alarm, but the boat and its occupants had disappeared before aid arrived. The children were 10 and 8 years old.

SUIT FOR $5,000

Parents of Boy Killed in William Tell Act at Lynn Sue Players

LYNN, July 10.—Lieut. Robert Griffin and his wife, Princess Wau Neta, have been sued in the sum of $5000 for the death of Michael H. Gavin, who was killed several months ago in the Central Square theatre when a shot fired by the princess in a William Tell act struck young Gavin in the head.

The suit has been entered at the July return day of the superior court at Salem and is brought by the parents of the boy. Criminal action, charging manslaughter, is now pending in the same court on account of the shooting.

Gavin was an usher at the Central Square theatre and it is said that he volunteered his services to aid in the act. The princess stood at one end of the stage, while Gavin sat at the other, with an imitation apple on his head. In some manner unknown to the members of the act, the bullet was deflected and it struck Gavin in the forehead.

He died several days later at Lynn hospital and Griffin and his wife were arrested on the manslaughter charges. Col. Willard G. Stanton, manager of the theatre, was also held, at the time on a charge of violation of the city ordinances in allowing the act to be played in his house.

GET YOUR MONEY BACK

Howard's Lilac Cream takes the burn out of sunburn; counteracts the roughening effects of wind and dust, and relieves promptly, chafing, pimples or other skin irritations. Neither greasy nor sticky, and refreshingly perfumed.

Two sizes, 25c and 50c to be found at Drug and Dept. stores. Money back if not satisfactory.

HOWARD The Druggist 197 Central St

The Gilbride Co.

THIS IS THE

OPENING DAY

OF OUR GREAT

Reorganization Sale

Values indicate the broad significance of this sale. The best goods are here and the prices are down.

If you care anything about your own money, don't go by our store door without coming in.

Swarms of people will be here Today and Saturday. COME.

Lowell, Friday, July 10, 1914

A. G. POLLARD CO.

THE STORE FOR THRIFTY PEOPLE

We've Splendid End-of-the-Week Bargains to Offer You the Next Two Days

PRETTY NEW SUMMER WAISTS

Hundreds of the loveliest styles, cool, crisp and exquisitely dainty. Every new and favored mode is represented in the showing and all are of the first quality materials, carefully made. The largest assortment of Waists in Lowell at the following prices,

98c and $1.98

MIDDY BLOUSES

A big assortment of Middy Blouses, in all white, with collars and cuffs of navy, red, pink, and light blue. Materials absolutely fast. All exceptionally good values at..... 98c

STYLISH SUMMER SKIRTS

Every Good Style is to be Found in the Big Stocks we carry. Every One Up to Our Regular Standard of Value.

AT $1.98—Fine Skirts of ratine, repp and Bedford cord. Plain and long Tunic effects. An extra value at.....$1.98

WEST SECTION

AT $2.98—Excellent skirts in the very latest Tunic effects, made of ratine, imported repp and Bedford cord. Special value at....$2.98

SECOND FLOOR

THE SAVINGS ARE 50 PER CENT. AND MORE ON OUR

MILLINERY

$5 and $6 Trimmed Hats, only.....$2.98
$3 and $4 Trimmed Hats, only.....$1.98
$1.98 Untrimmed Hats, only..... 49c

PALMER STREET

Heavy Knox Braid Sailors, only.....39c
Flowers and Foliage. Regular prices 29c, 39c, 49c, only 19c

CENTRE AISLE

SUMMER HOSIERY AND UNDERWEAR

VERY LOW PRICED

15c—Children's Black Silk Lisle Hose, seconds, were 25c.

15c—Ladies' Silk Boot Hose, black, white, navy, tans, suede, gray and green, were 25c.

35c—Ladies' Black All Silk Hose, double soles, high spliced heels, seconds, were 50c.

17c—Ladies' Jersey Vests, low neck, sleeveless.

17c—Ladies' Jersey Pants, with cuff or lace trimmed.

15c—Children's Jersey and Plain Vests and Pants, were 25c.

12 1-2c—Ladies' Sleeveless Vests, plain or with lace yokes.

West Section Left Aisle

SPECIAL BARGAINS IN SINGLE BED SHEETS AND PILLOW CASES

600 (50 dozen) mostly "Dwight Anchor" and some finer grade Sheets, subject to slight damage or broken selvage. Regulation size for single beds and can be used on cots (63x90). The price of same goods (regular stock) runs from 75c to 98c. Special bargain 49c Each

250 dozen Bleached and Brown Pillow Cases, made of heavy grades of cotton in size to fit ordinary pillows. Regular price 15c. Special bargain .....10c Each

Palmer St. Centre Aisle Left End

The Trunk Sale Continues

THE GREATEST VALUES EVER SEEN IN LOWELL!

All sizes—all styles. Easy to look them over now as we're using the Avenue as a show place also.

UNDER-PRICE BASEMENT

Special Bargains for Friday and Saturday

CREPE—Two cases of fine crepe, plain colors, very fine quality for dresses and fine underwear, 12 1-2c value.....Only 5c Yard

MERCERIZED POPLIN—Remnants of very fine mercerized poplin, plain and corded, very fine quality, 12 1-2c to 19c value. At 10c Yard

PLISSE—Two cases of fine plisse remnants, plain colors and printed, very fine quality, 15c value. At.....8c Yard

SILK GINGHAM—One case of fine silk gingham, in large remnants, nicely assorted in medium colors, 15c value. At.....8c Yard

PRINTED FOULARD—To close, about 2000 yards of fine printed foulard, in handsome patterns for summer dresses, 12 1-2c value. At 6 1-2c Yard

CHILDREN'S AND MISSES' STRAW HATS At .....50c Each

Worth from 75c to $1.50. We closed out from the jobber about 75 dozen of children's and misses' straws, in all the latest shapes and nicely trimmed, 75c to $1.50 value. Only 50c Each

READY-TO-WEAR SECTION

—BASEMENT—

ALL-OVER APRONS—Aprons made of best quality of percale, well made, full size. At 39c Each

KIMONOS—Ladies' short kimonos, made of fine printed material, self-trimming, large assortment of patterns.....20c Each

LADIES' GOWNS—Made of fine nainsook and crepes, nicely trimmed, 50c garments. At 35c Each

MIDDY BLOUSES—Blouses for ladies and misses, made of very fine white jean and nicely trimmed, in large variety of new summer styles, $1.00 value. At.....65c Each

SILK WAISTS AT $1.89—Worth $2.50 to $3.00. Waists made of very fine messaline, crepe de chine, fine Jap silk and silk chiffon, kimono sleeves, low and V neck, in all the latest colors, $2.50 to $3.00 value. At.....$1.89 Each

FITCHBURG SHUT OUT BY LOWELL

Lohman Pitched Good Ball and Visitors Get But Four Hits

"Pete" Wacob Catches Great Game—Burke Also Provides Features

When the store clerks left their counters yesterday and made tracks for the noonday meal those who passed Merrimack square received a chill when they read the indications on Page's big clock, "Thursday—Rain." But as they looked skyward and saw Old Sol merrily shining above they were reassured and hied themselves back to the square after dinner to celebrate their first Thursday afternoon off by attending the ball game.

With Fitchburg as the attraction and an old Lowell favorite, Frederiogo Lake at the head of the visiting bunch, it was not surprising that they went out in big numbers for Fred could ever dra wthe bunch even in the old days when as a catcher for the Boston Nationals he would occasionally come to Lowell to catch in one of the games of the Old Urban and Suburban league, of lurid memory.

The visitors were rather late at arriving in Lowell and dressed at the grounds. They were full of "pep" as the result of their 11 inning victory over the Grays on the home grounds Wednesday afternoon, and the confidence or nerve, whatever it may be called, to think they could get two in succession. There were 800 fans in attendance when the game opened and among them were some real hot rooters, from among the store clerks.

CATCHER "PETE" WACOB
Who Collected Two Hits in Yesterday's Game

Fred Lake, manager of the visiting club, warmed up Scanlon, his mound choice for the game, as Kilhullen, his catcher, was taking the throws of the infield. Fred did not bother to doff his straw hat during the operation. When Kilhullen came in to catch Scanlon, Eddie Berard, the Lowell mascot, went out and took the catcher's place at the plate during the warming up practice. "Bobby" Keeler, the local boy, officiated and called the game shortly after 3 o'clock.

First Inning

Kane hit to Dee and "Shorty's" peg to first nailed him by a close margin. Lohman then struck out Spires who made two attempts to bunt. Reed rapped one on the nose but as it was speeding toward left field Dee jumped into the air and pulled down the line drive with his gloved hand. It was a nice play and "Shorty" deserved all the praise that was awarded him. No runs, no hits, no errors.

Dee sent up a high fly to Torphy and the red-headed first baseman made a put-out. DeGroff slammed a single into left, Matthews struck out and on the third strike DeGroff stole second. Stimpson hit a slow grounder which Spires came over and took, retiring the Lowell left fielder at first. No runs, one hit, no errors.

Score: Lowell, 0; Fitchburg, 0.

Second Inning

Sweatt, the first Fitchburg batter up in the second inning, hit the ball hard to right centre but DeGroff was under it and Sweatt returned to the bench. Burke made a beautiful throw of Kilhullen's slow grounder along the third base line getting the classy catcher at first. Torphy hit the first ball pitched to right field. The youngster attempted to steal second, however, and was nipped by Wacob's throw to Dee. No runs, one hit, no errors.

Burke started off Lowell's half of the second with a strike out, an unusual performance for the Lowell captain. Cargo sent a short fly into Sweatt's hand. Kelly also struck out. No runs, no hits, no errors.

Score: Lowell 0, Fitchburg 0.

Third Inning

King hit a grounder to Burke and was an easy out at first. The play was a peculiar one for King was striving to get out of the way of the ball. Cargo and Kelly made the next two put outs, Cooney and Scanlon both sending him stingy grounders. No runs, no hits, no errors.

Wacob sent up a long fly to Kane in left centre. Lohman could do nothing with Scanlon's delivery and took three vigorous whiffs. Kane was on the job when Dee smashed out a long fly to centre. No runs, no hits, no errors.

Score: Lowell 0, Fitchburg 0.

Fourth Inning

Lohman took Kane's grounder and his throw to Kelly completed the first put-out of the fourth inning. Spires attempted to bunt, but Kelly grabbed his grounder and tagged him as he was hiking for first. Reed did some fast sprinting and reached the initial sack in safety on a ground ball which Cargo fielded close to second base. Reed was foolish enough to think that Wacob possessed a candy arm, but "Pete" showed him something when he tried to steal second and Lowell went to bat. No runs, one hit, no errors.

DeGroff put up a high fly to short right which Reed came in and took. Kilhullen made a fine catch of Matthews' foul by behind the plate. The visiting catcher crashed into the grandstand after making the put-out. Stimpson made the third out with a fly to Kane in short centre. All three put-outs in this inning were on fly balls. No runs, no hits, no errors.

Score: Lowell 0, Fitchburg 0.

Fifth Inning

Sweatt opened the fifth by dropping a Texas leaguer into right which DeGroff could not quite reach. Kilhullen sacrificed Sweatt to second, Lohman fielding his grounder. Torphy hit to Burke; the latter touched Sweatt as he was running to third. Sweatt took the ball out of Burke's hand. Umpire Keeler decided that Sweatt was out and practically the whole Fitchburg team clustered around the umpire. Sweatt and several other players were waved to the bench by Umpire Keeler and the game was resumed after several minutes' delay. King completed the inning with a pop fly to Dee. No runs, one hit, no errors.

"Billy" Burke laid down a perfect bunt along the first base line and beat Spires' throw to first. Cargo sacrificed him to second, Torphy fielding the ball and Sweatt covering the bag. With one out and Burke on second the crowd yelled for a hit and Burke pulled off one of the prettiest plays seen at the park this year when he took a long lead of second and drew Kilhullen's throw to Spires. This feat seemed to unnerve Scanlon for he walked Kelly. Wacob sent a long single into centre on which Kelly went to third and "Pete" took second on Kane's throw to Spires in an attempt to get the Lowell first baseman. Lohman laid down a short bunt and Kelly scored, Wacob going to third. Scanlon juggled the bunt but Lohman would have reached the bag in safety anyhow. On a double steal Wacob crossed the plate and Lohman went to second. Lohman tried to steal third but was thrown out, Kilhullen to Spires. Three runs, three hits, one error.

Score: Lowell 3, Fitchburg 0.

Sixth Inning

Dee made a fine stop and subsequent throw of Coney's short grounder. Wacob ran back and took Scanlon's foul fly in spite of the efforts of "Chic" Cargo's dog, Buster, to fasten onto his shins, during the maneuvers. Kane, the Fitchburg slugger, was forced into retirement via the strike out route. No runs, no hits, no errors.

DeGroff, after lifting a foul ball over the fence, struck out. Matthews sent a line drive into centre-field but Kane got in front of it and Matty strolled back to his place on the bench. Stimpson was an easy out at first when he groundered to Coney. No runs, no hits, no errors.

Score: Lowell, 3; Fitchburg, 0.

Seventh Inning

Stimpson was waiting for Spires' drive to left field. Reed got a life at first when Kelly dropped Cargo's throw after Reed had sent "Chic" a hard grounder. A fast double play, however, made up for the error. Burke took Sweatt's grounder and threw to Cargo forcing Reed at second while "Chic's" peg to Kelly nails dSweat at first. No hits, no runs, one error.

Burke lifted a foul fly which Kilhullen took care of. Cargo singled to left. Cargo then proceeded to steal second. On Kelly's infield out, Cooney to Torphy, "Chic" went to third. Cargo attempted to steal home but Kilhullen got him at the plate on a close play. No runs, one hit, no errors.

Eighth Inning

Lohman knocked down Kilhullen's drive and threw him out at first. Burke threw out Torphy. Burke made the feature play of the game when he ran over to the third sack and grabbed King's hard hit grounder with his bare hand, his throw also being perfect. No runs, no hits, no errors.

Wacob got his second single, this time to left centre and went to second on Lohman's infield out. Sweatt to Torphy. Wacob was out at third when Dee hit to Cooney, the latter's throw to Spires getting the Lowell catcher. Dee went out trying to steal second. No runs, one hit, no errors.

Score: Lowell 3, Fitchburg 0.

Ninth Inning

Cooney singled to left field.

Cooney went to second on Scanlon's infield out.

Kane flied to Cargo.

Stimpson took Spires' fly.

The score:

LOWELL

	ab	r	bh	po	a	e
Dee, ss	4	0	0	4	2	0
DeGroff, rf	3	0	1	1	0	0
Matthews, cf	3	0	0	0	0	0
Stimpson, lf	3	0	0	2	0	0
Burke, 3b	3	1	1	1	5	0
Cargo, 2b	2	0	1	2	4	0
Kelly, 1b	2	1	0	15	0	0
Wacob, c	3	1	2	2	3	0
Lohman, p	3	0	1	0	4	0
Totals	24	3	6	27	18	0

FITCHBURG

	ab	r	bh	po	a	e
Kane, cf	4	0	0	4	0	0
Spires, 3b	1	0	0	2	1	0
Reed, rf	3	0	1	1	0	0
Sweatt, 2b	3	0	1	3	1	0
Kilhullen, c	2	0	0	8	1	0
Torphy, 1b	3	0	1	5	2	0
King, lf	3	0	0	0	0	0
Cooney, ss	3	0	1	1	3	1
Scanlon, p	3	0	0	0	2	0
Totals	28	0	4	24	10	1

Lowell .....0 0 0 0 3 0 0 0 *—3

Sacrifice hits: Kilhullen, Cargo. Double play: Burke, Cargo and Kelly. Stolen bases: DeGroff, Burke, Wacob, Lohman, Cargo. Bases on balls: By Scanlon 1. Struck out: By Lohman 2; by Scanlon 1. First base on errors: By Fitchburg 1. Left on bases: By Lowell 1; by Fitchburg 2. Time: 1.20. Attendance: 800. Umpire: Keeler.

BIRDIE CREE "COMING BACK" TO HELP THE YANKEES OUT OF THEIR SLUMP

BIRDIE CREE

Birdie Cree, formerly leading swatter of the Yankees, who was released to Baltimore after a prolonged slump last season, has been purchased by Manager Frank Chance, who is in the midst of a campaign to build up a club of batters. Since joining the Orioles Cree has resurrected his batting eye and has been playing in old time form. Bill Holden leaves the Yanks to take Cree's place in Baltimore as a part of the deal.

SNODGRASS MAY SOON BECOME A REDLEG, ACCORDING TO RUMOR

SNODGRASS ROUNDING THIRD

Fred Snodgrass, who has been a Giant ever since breaking into baseball four years ago and who created a great sensation with his batting prowess for a short while, may soon become a member of the Cincinnati Reds. A rumor has been going the rounds that Hoblitzell, Bates and Marsans will go to McGraw for Snodgrass, Merkle and Murray and a cash consideration. Neither McGraw nor Herzog has denied the story, and it is known that both Marsans and Hobby have been anxious to join the Giants for some time.

WROTE RATE DECISION

CHAIRMAN JAMES S. HARLAN PENNED IMPORTANT DECISION FOR GOVERNMENT

JAMES S. HARLAN

WASHINGTON, July 10—The country awaits the announcement of the important railroad freight rates decision by the interstate commerce commission. This decision has been written, according to report, by Chairman James S. Harlan. Efforts have been made to discount the effect of the decision by forecasts as to what it will be, but the railroad interests hope that changes may be made at the last moment in their favor. All the eastern railroads asked for an average increase in freight rates of 5 per cent.

IT IS HIBERNIAN

Mayor Mitchel and other city officials of New York were recently addressing the City club of Chicago. Henry Bruere, city chamberlain, brought down the house, according to The Survey, by pointing out that every New York official present except himself was an Irishman, and adding the alleged adage that "to govern one's self is God-like, but to govern others it is Hibernian."

The Largest Package of Good Burley Tobacco Ever Sold for 5 Cents

George Washington

2 oz. Good Burley Tobacco

5c

Also in 1 and ½ lb. Lunch Boxes

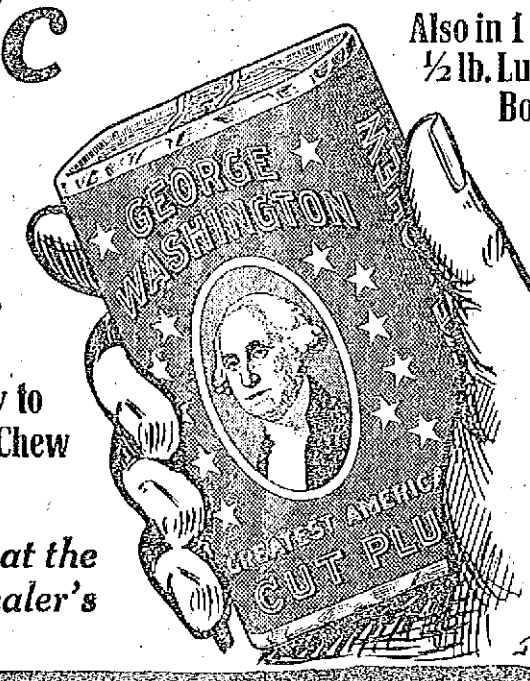

Don't Bother Cutting a Plug—Ready to Smoke or Chew

Get yours at the nearest dealer's

In organized baseball since 1906 when he played under name of "Sullivan." Now with Philadelphia Athletics. Student at Columbia University where he excelled in baseball and football. Developed by Connie Mack and is now one of the greatest 2nd basemen in the game. A left-handed batter and right-handed thrower. Pronounced by John McGraw as *the* greatest ball player. He is the Hub of Connie Mack's $100,000 infield. 27 years old—5 ft. 10 in. 160 lbs. He is a quick thinking, brainy player—that's why he

The quickest answer to every thirst. Chosen by men of brain and brawn for its wholesomeness.

Demand the genuine by full name—Nicknames encourage substitution.

THE COCA-COLA CO. ATLANTA, GA.

Whenever you see an Arrow think of Coca-Cola.

If you want help at home or in your business, try The Sun "Want" column.

7-20-4 R. G. SULLIVANS

10c CIGAR

Thirty-nine years' continuous increased sales tells its own story. Factory, Manchester, N. H.

THE LARGE WHEAT CROP

WILL NOT GREATLY REDUCE PRICES, ACCORDING TO DEPT. OF AGRICULTURE

WASHINGTON, July 9.—Despite a wheat crop estimated this year at 930,000,000 bushels, the largest on record, no hope is held out by the department of agriculture for greatly reduced prices. Such a large crop would augur very low prices, according to a statement today, were it not that the world crops of wheat and competing grains do not promise more than the average of recent years. Besides more than the usual diversion of wheat from its use as food for men its use for food for livestock may be expected because of the short supply of corn in sections where there is a promise of abundant wheat.

With corn selling in Kansas for about seven cents more per bushel than wheat it is not surprising, officials say, that much wheat should be consumed as feed by animals. Kansas corn crop last year was only 23,000,000 bushels, compared with the usual production of 150,000,000 bushels. This year's estimates are for a crop of 150,000,000 bushels of wheat.

It is estimated that about 45,000,000 bushels of wheat of last year's crop was consumed as animal feed. Of the average annual production of 656,000,000 bushels of wheat during the past five years about 581,000,000 were retained in this country and 105,000,000 bushels exported. If the domestic wheat requirement were reckoned at about 5.35 bushels per capita, exclusive of seed and 70,000,000 to 80,000,000 for seed and were applied to a population of 95,035,000, officials say it would indicate a normal requirement of 522,000,000 bushels plus seed requirement of 77,000,000 or a total of about 600,000,000. The statement adds that this would indicate an available export supply from the crop of nearly 330,000,000 bushels but there must be deducted from this amount the quantity used for livestock feeding estimated at approximately 75,000,000 and possibly more. Even this would leave about 255,000,000 for export.

PRESS PHOTOGRAPHERS

Consult Newport, R. I., Police Chief on Right to Snap Notables on the Public Streets

NEWPORT, R. I., July 9.—A delegation of press photographers waited on the chief of police this morning and demanded that they shall not be interfered with in the performance of their work. They claimed the right to snap notables on the public streets. The chief did not deny the legal right but contended that the police have a right to happen to be in front of the cameras when they are to be snapped and said that they would continue to do so. He told the photographers that the cottagers were to be protected. Photographers, he said, have secured all the pictures they desired without complaint but present methods will be tonight. The photographers say they will leave town tonight.

NEW INDUSTRY

P. E. Chase & Son Co. of Boston, Paper Dealers, Moved to Lowell

Through the efforts of the Lowell board of trade a new concern established itself in this city this week and at the present although the business has been running but a few days a dozen men are being employed.

The new concern is the P. E. Chase & Son Co. of Boston, paper dealers. They have opened quarters at the old plant of the American Hide and Leather Co. at the foot of Howe street. Four automatic balling machines have been installed and ten men are being employed in the sorting and balling of waste paper, while a wagon for collection has been placed on the road. The new plant started operations last Monday. Mr. Chase, a member of the firm, speaks highly of Lowell and in conversation with Secretary Murphy of the board of trade, he said the company is well satisfied with its location and it is possible that the business will expand within a short time. The company has several branches throughout the state and is doing a very prosperous business.

TELEGRAPHIC BREVITIES

PROVIDENCE, R. I., July 9.—Mrs. Julian McCarthy Little prominent in the Newport society colony, was granted a divorce today. She alleged neglect to provide and the case was uncontested.

ROME, July 9.—A fresh general strike of the employes of the Italian state railroad is threatened for Saturday and the government has taken extensive precautionary measures.

ROME, July 9.—The second wife of the distinguished Italian sculptor Filippo Cifariello was accidentally burned to death today through the explosion of a lamp. Cifariello in August, 1905, shot and killed his first wife in a fit of jealousy. He was acquitted after a sensational trial.

FOLKESTONE, England, July 9.—The English team today completed the rout of the Belgians in the first preliminary round of the Dwight F. Davis international lawn tennis trophy competition. T. M. Mavrongorato in the singles beat A. G. Watson in straight sets and J. Parke defeated P. De Borman also in three straight sets.

CHICAGO, July 9.—Heine Zimmerman, the Chicago Nationals third baseman today received notice from President Tener of the National league that he was suspended for three days with loss of pay for arguing too strenuously with Umpire Byron in yesterday's game. The local club also fined Zimmerman $50 and inflicted a similar penalty on Outfielder Leach for similar offenses.

Stock Market Closing Prices, July 9th

FOR COMPLETE REPORT OF TODAY'S CLOSING PRICES SEE LATER EDITION

NEW YORK MARKET

	High	Low	Close
Amal Copper	71	70¼	70¾
Am Beet Sugar	25½	25½	25½
Am Can	29	27¾	27¾
Am Can pfd	91¼	91	91¼
Am Car & Fn	52½	52	52¼
Am Locomo	31½	31	31
Am Smelt & R	61½	65½	66
Am Smelt & R pf	103¼	103	103
Am Sugar Rfn	107	107	107
Anaconda	31½	31¼	31¼
Atchison	99¾	99	99¾
Atchison pf	99¾	99¾	99¾
Balt & Ohio	92½	91	91½
Br Rap Tran	91¾	91½	91¾
Canadian Pa	193½	192	192¾
Cent Leather	36½	36½	36¾
Ches & Ohio	50	47½	47¾
Chi & Gt W	14	14	14
Consol Gas	130	129½	130
Del & Hud	149	149	149
Den & Rio G	8¾	7¾	8
Den & Rio G pf	13¾	12½	13½
Dis Secur Co.	14¾	14¾	14¾
Erie	29⅞	28¾	29⅛
Erie 1st pf	43⅞	43¾	43⅞
Gen Elec	149¾	149	149
Gt North pf	125	124¾	124¾
Int Met Com	14½	14¾	14½
Int Paper pf	34	33½	34
Kan City So	28¼	28	28
Kan & Texas	16¾	16¾	16½
Lehigh Valley	139¼	137¼	138
Louis & Nash	139	139	139
Missouri Pa	111⅛	110	110½
N Y Central	91½	89½	91½
North Pacific	111⅛	110	110½
Out & West	23½	22⅞	22¾
Pennsylvania	113	112½	112¾
Pressed Steel	43¾	43½	43½
Pullman Co.	156	156	156
Reading	165	163⅞	164¾
Rock Is	1¾	1¾	1¾
Rock Is pf	2⅝	2⅝	2⅝
St L & San pf	40	40	40
St. Paul	99¾	99½	99¾
So Pacific	98	97	97½
Southern Ry	24½	24¼	24½
Tenn Copper	33	33	33
Texas Pac	15	14¾	15
Third Ave	41¾	41	41¼
Union Pacific	156¾	155½	155⅞
Union Pac pf	82⅝	82⅝	82⅝
U S Rubb	60	59¾	59¾
U S Steel	62⅜	61½	61¾
U S Steel pf	109⅞	109½	109⅞
U S Steel 5s	102⅞	102⅞	102⅞
Utah Copper	58	57½	57½
Wab R R pf	3¼	2¾	2¾
Westinghouse	78¼	76¾	77½
Western Un	60⅛	59¾	59½

MONEY MARKET

NEW YORK, July 9.—Mercantile paper, 3¾ and 4 1-4. Sterling exchange easier; for 60 day bills, 4.8665; for demand, 4.8765. Commercial bills, 485 and 485 1-4. Bar silver, 56 1-8. Mexican dollars 44. Government bonds, steady; railroad bonds, easy. Call money, firm, 2 1-2 and 3-8; ruling rate, 2¾; last loan, 2¾; closing, 2 1-2 and 3-4. Time loans, weaker. Sixty days, 2 1-2; 90 days 2¾; six months, 3¾.

MANY NEW LOW PRICES

AT OPENING OF MARKET—NEW HAVEN FELL TO NEW LOW RECORD—CLOSED HEAVY

Early dealings in the stock market today were notable for the number of new low prices recorded. New Haven fell to 92¾ and the Gould securities again declined substantially on moderate offerings. Missouri Pacific and Denver preferred lost two or more points with a further drop in Missouri Pacific collaterals, Missouri Pacific, Consolidated sixes and Denver common. Rock Island collaterals also joined the list of issues to register lowest quotations and Chesapeake & Ohio repeated its lowest selling price. In the active list coppers, New York Central and Baltimore & Ohio displayed pressure, while Reading, the Harrimans and United States Steel were nominal fractions.

Gould issues rallied feebly from their fall of the first hour but not before New Haven and Chesapeake & Ohio had gone lower. Selling of Chesapeake was induced by the latest order of the interstate commerce commission affecting pig iron rates in the road's territory. Leaders with few exceptions sold under yesterday, but recovered before noon on increasing appreciation of the crop outlook and indications that the federal reserve situation is likely to be satisfactorily adjusted.

The market made further improvement in the early afternoon but dealings became progressively smaller. Strength was shown by various specialties, including American foundries, Consolidated Gas, Westinghouse and Western Union.

Business was more active in the final hour, but the improvement shown in the early afternoon was soon lost, most gains being wiped out. Recurrent weakness in Chesapeake & Ohio, sent that stock lower than before.

For the greater part of today's session standard stocks ignored the weakness of the Goulds and a few others by their display of independent strength. In the final dealings, however, renewed weakness in lower priced issues issues unsettled the entire list, the closing was heavy.

COTTON SPOT

Cotton spot closed quiet. Middling uplands, 13.25. Middling gulf, 13.50. No sales.

BOSTON MARKET

	High	Low	Close
RAILROADS			
Boston Elevated	99¾	95½	98¼
Bos & Maine	35¼	35	35¼
N Y & N H	63½	61⅞	62
MINING			
Allouez	40	39¾	40
Arizona Com	5	4¾	4⅞
Cal & Arizona	64¾	64½	64⅝
Chino	40⅞	40¾	40⅞
Copper Range	36	35¾	35¾
E Butte	9¾	9⅞	9⅞
Granby	80	79	80
Greene-Cananea	28½	28¼	28½
Kerr Lake	5½	5	5½
Mass	4¾	4¾	4¾
Mayflower	55¾	54½	55
Nevada	13⅞	13⅞	13⅞
Nipissing	6	6	6
North Butte	25	24¾	24¾
Old Dominion	50	50	50
Osceola	77	76	77
Ray Con	21½	21⅛	21¼
Santa Fe	1½	1½	1½
Shannon	5	5	5
Superior	28	27½	28
Superior & Boston	1⅞	1⅞	1⅞
Trinity	3	3	3
Utah Cons	11¼	11⅛	11⅛
TELEPHONE			
Am Tel & Tel	120⅞	120¾	120¾
MISCELLANEOUS			
Am Pneu pf	20½	20½	20½
Mass Elec pf	60	60	60
Mass Gas	86⅝	86	86
Mass Gas pf	89½	89½	89½
United Fruit	140	139	139½
United Sh M	58¼	58	58¼
UNLISTED SECURITIES			
Alaska Gold	27¾	27¾	27¾
Am Ag Chem Com	54¾	54	54
Am Woolen pf	74¾	74⅝	74¾
Butte & Superior	37	36¾	37
Isle Royale	20½	20¼	20½
Miami Cop	22½	22¼	22¼
U S Smelting	34¾	34	34¼
U S Smelting pf	47	47	47
BONDS			
Am Tel & T 4s	89½	89½	89½

BOSTON MARKET

BOSTON, July 9.—Stocks on the local exchange were heavy today in sympathy with New York, although declines in most of the favorites were notpronounced. Granby was down 2 points to 79, but this was the only loss of more than a point recorded during early trading.

COTTON FUTURES

	Open	Close
July	12.39	12.29
August	12.35	12.21
October	12.17	12.11
December	12.28	12.27
January	12.23	12.23
March	12.29	12.29
May	12.48	12.47

FAIRBURN'S
12-14 MERRIMACK SQ. TEL 788-789

JUST A HINT

It's not hard to keep the family in good humor if you have good wholesome things to eat. The quality of our goods makes them a pleasure and our prices make them an economy.

FRESH MACKEREL 2 for 15c

FANCY RED SALMON 20c lb.

FRESH CAUGHT BLUEFISH 12c lb.

FRESH CUT BEEF SHANKS 7c lb.

HICKORY SMOKED SHOULDERS 18c val., 16c lb.

FRESH BOSTON SHOULDERS 15c lb.

FRESH BOSTON PORK 16c lb.

FIRST RIBS ROAST BEEF 15c lb.

LARGE QUEEN OLIVES 20c value 15c Bottle

SIRLOIN ROAST BEEF Fresh Cooked 38c lb.

FANCY YOUNG BROILERS 30c val., 25c lb.

FANCY ROASTING CHICKENS 25c lb.

LIME JUICE 3 for 25c

JUICY LEMONS 15c Doz.

NEW BEETS 3 for 10c

FRESH CREAMERY BUTTER 30c lb.

COME IN

We have a great many bargains that we cannot put in the paper. Come and see if you can't find what you want.

ONCE A YEAR

We have secured the finest early June extra sifted Peas through a bankrupt stock, worth 15c can.....3 for 25c

CIVIL SERVICE EXAMINERS HERE

Civil service examiners were in town this morning for the purpose of holding a physical examination for those who recently took the clerical examination for sealer of weights and measures, and water meter inspectors. About 25 applicants were present.

NATIONAL BALLOON RACES FROM ST. LOUIS

ENLIST THE BEST AIR PILOTS OF AMERICA

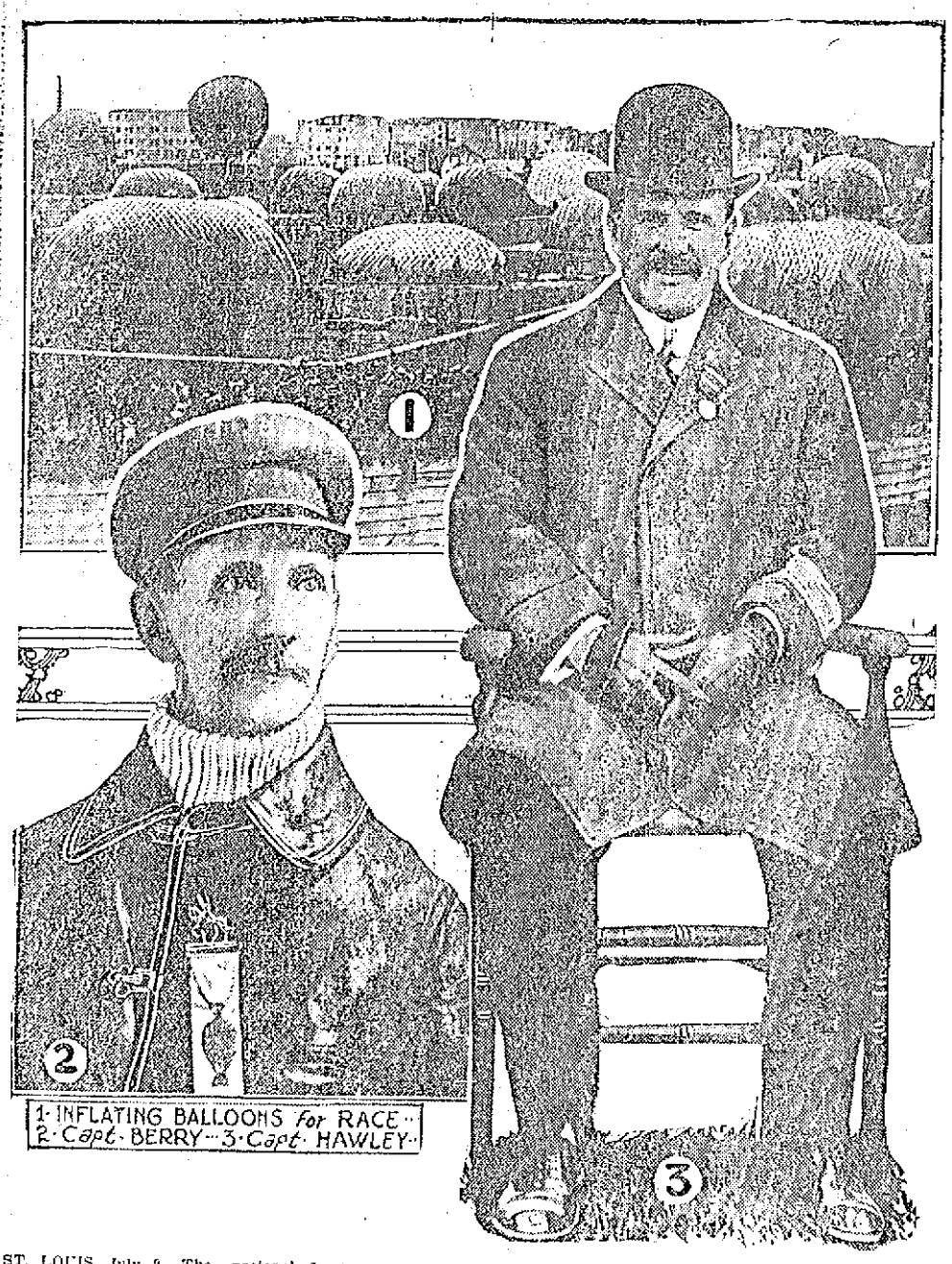

ST. LOUIS, July 9.—The national championship balloon races which will start Saturday, July 11, here are attracting universal attention among the balloonists, officials of the war department, weather bureau and men of science. The races are to be held by the Aero club of St. Louis, under the auspices of the Aero club of America. The number of entries for the St. Louis event, eleven, is the largest ever made in a national race and includes the most daring and skilful air pilots. All ballooning records have been established by flights made from St. Louis, and it is expected that new records will be established, as no aerial event has ever been held under more favorable conditions. Each of the contestants is determined to defeat all previous records. Alan R. Hawley holds the long distance record, 1,172.8 miles, made in a two days' flight from St. Louis to Lake Temiscamina, Que., Oct. 17-19, 1910. C. B. Harmon holds the altitude record made at the same time from St. Louis to Edina, Mo. Harmon remained up forty-eight hours and twenty-six minutes. Captain R. A. D. Preston, Akron, O., will enter the balloon Goodyear, an 80,000 cubic feet capacity rubberized racing bag, the winner of the first place in the Kansas City national races in 1913 and the Paris international races in 1913. Captain John Berry, St. Louis, dean of the balloonists, will enter the balloon Aero Club of St. Louis, an 80,000 cubic feet capacity rubberized balloon owned by Albert Von Hoffmann. The balloon won in the national races from Kansas City in 1912 after sensational battling with a thunderstorm for twelve hours. Captain William Assmann, St. Louis, claims the distinction of being the second oldest pilot of the Aero Club of America. He also claims the distinction of having had more narrow escapes and bad luck than any pilot in America. July 14, 1909, he fell from an altitude of 2,000 feet into Lake Nipissing, Canada, at night. Captain Paul J. McCullough, St. Louis, has participated in every national championship balloon race except Kansas City, July 4, 1913. He will enter the balloon Uncle Sam, owned by Captain Honeywell. The balloon has figured in the national and international races since 1912, winning first, second and third places. Captain Warren Rasor, Brookville, O., will pilot the balloon Hoosier, an 80,000 cubic feet capacity bag, made by Captain G. L. Bumbaugh, Indianapolis. Captain Arthur T. Atherholt of Philadelphia has been interested in the aviation sport for twelve years. He organized and was the first president of the Aero Club of Pennsylvania. Captain Atherholt has made over 100 flights and has contested in all of the national and international events. Captain E. S. Cole, St. Louis, has made twenty-one flights. Captain John Watts, Kansas City, who won in the recent Portland races, will enter the Kansas City II., the balloon entered in the Portland races. Dr. Jerome Kingsbury of New York city and Roy Donaldson of Springfield, Ill., are also entered. Donaldson won the second place in the Portland races, but lost his balloon, Springfield.

BUSINESS IS ALL RIGHT

WASHINGTON, July 9.—Optimistic views of business conditions were presented to President Wilson today by Henry Ford, the Detroit manufacturer, during an hour's conference at the White House.

"There is absolutely nothing wrong with business" Mr. Ford told the president. "The only trouble is that some people seem pessimistic. If everyone would only cheer up and attend to their business this calamity talk would stop immediately."

The president and Mr. Ford discussed the trust bills in a general way, as well as the business situation.

Officials close to the president said he was greatly encouraged by his talk with Mr. Ford and that he had been further strengthened in his determination to push the trust program during the present session.

Mr. Ford refused to discuss his call, saying that talk of business depression was unworthy of denial.

RUCKER BILL PASSED

WASHINGTON, July 9—The Rucker bill, to amend and codify campaign publicity laws, today passed the house. It would limit amounts of money which national political committees may send into states.

CHASE CASE IN COURT

MOTION TO VACATE INJUNCTION AGAINST HAL CHASE ARGUED AT BUFFALO TODAY

BUFFALO, N. Y., July 9.—The motion to vacate the injunction obtained against Hal Chase by the Chicago American league baseball club restraining him from playing with the Buffalo Federal league club was argued before Supreme Court Justice Herbert P. Bissell today. Keene Haddington of Chicago, personal counsel for Chase, in his argument characterized organized baseball as a combination contrary to common and statute law and a violation of the Sherman anti-trust law in that it constitutes a traffic in players. He read various clauses of the national agreement in support of his argument and pointed out the different conditions which he claimed, operated against the players. When court adjourned for the noon recess his argument was unfinished.

President James A. Gilmore of the Federal league, attended the hearing. Chase was not in court.

DISSOLUTION SUIT

BOSTON, July 9.—The purchase of the Sleeper Machine Co. of Lancaster, N. H., by the American Can Co., which is the defendant in a dissolution suit instituted by the government for alleged violation of the Sherman anti-trust law was probed by the government's attorney at the public hearing before a master here today.

Nathaniel Daniels of a Boston brokerage house, testified that his father and brother were associated with Charles W. Sleeper in the management of the firm. After several conferences with Edward Norton representing the Amn Can Co. at which the witness was present with his father, the Sleeper Co. sold out to the American for $75,000 and agreed not to engage in the can-making business for a period of 15 years within 2000 miles of Chicago.

In the course of the negotiation he said Norton stated that he was investigating the possibilities of forming a combination of can manufacturers and that no combination would be complete without the Sleeper company. Witness stated that an option was given the American previous to the purchase.

The Sleeper company, he said, did no manufacturing of any kind but owned valuable patents and machines used in the manufacture of cans. All these patents and machines were sold to the American.

Regarding the raise in prices which followed the formation of the American company in 1901, Edward Patch of the Walter Baker Co., cocoa manufacturers of this city, testified that previous to 1901 he was able to get half-pound cocoa cans from the Glass Canning Co. of Brooklyn for $13.50 a thousand. Since the formation of the American he showed that its prices had advanced from $13.50 to $17 a thousand. In 1909, however, prices dropped below those prevailing before the foundation of the American. The present price, he testified, was $12.40 a thousand.

If you want help at home or in your business, try The Sun "Want" column.

EXCUSE ME

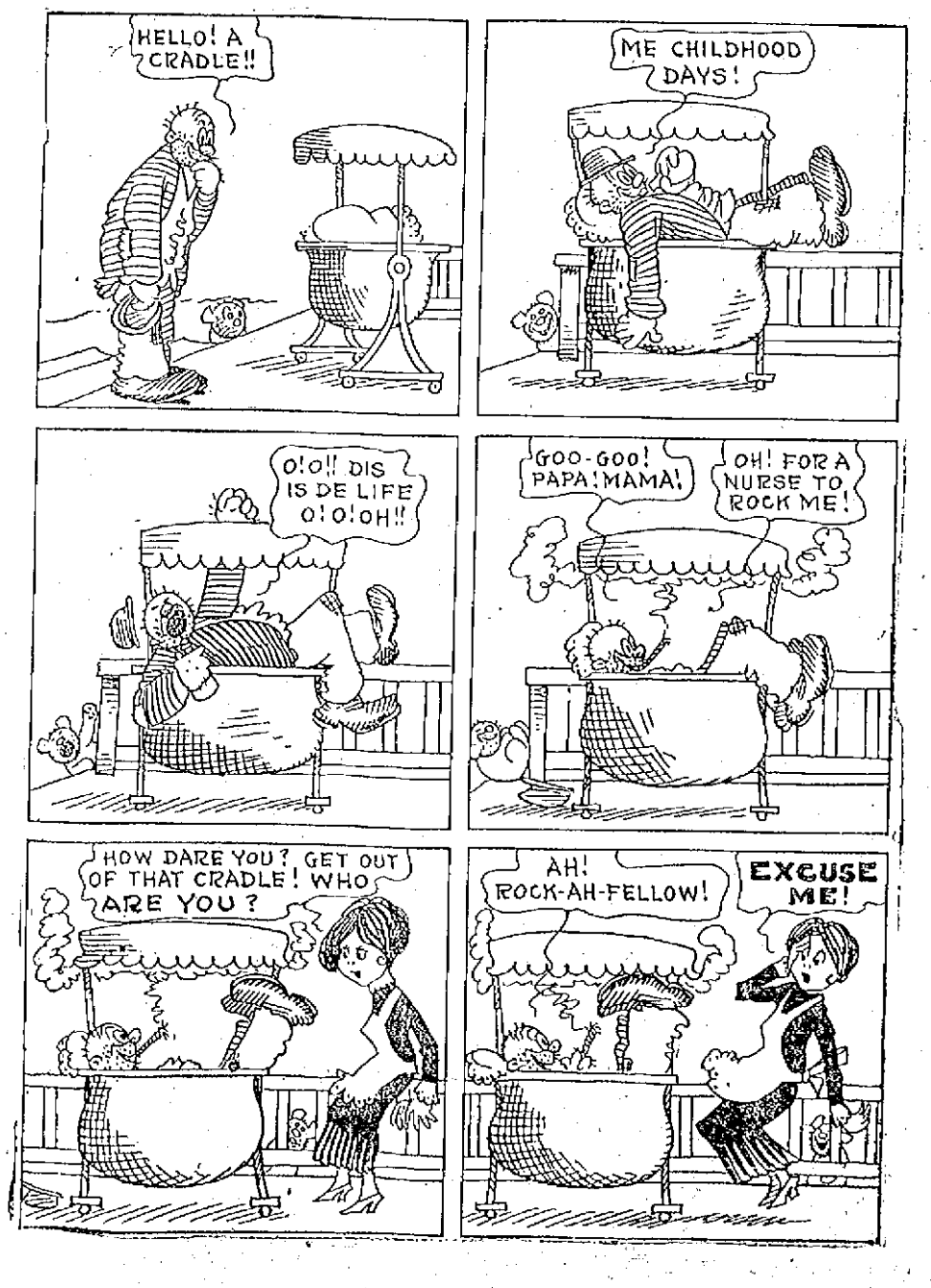

JAMES S. HARLAN, WHO WROTE RAILROAD FREIGHT RATE DECISION

JAMES S. HARLAN

WASHINGTON, July 9.—James S. Harlan of Illinois, a member of the interstate commerce commission, has booked passage for Europe on July 21, and the rate decision, it is said, may not be ready much before then. It is understood Mr. Harlan has written the decision. It is predicted the full increase asked for will be granted on only a few classes of merchandise, that small increases will be allowed on others, but that no change will be made in rates for commodities—coal, grain and other staples forming a large part of railroads' tonnage. The result as a whole, is expected to be only moderately favorable. It is rumored that on certain essential features of the case the commission is divided, four members favoring certain advances in rates and the other three disagreeing. A "split" opinion is looked for. Wall street agents here say business in the street will not pick up until the decision is made public. If it is anyway favorable to the eastern railroads which demand an average 5 per cent. increase in freight rates a big boom in railroad securities is predicted.

RATES ON PIG IRON

From West Virginia to New England Held Unreasonable

WASHINGTON, July 9.—Rates on pig iron from West Virginia furnaces to destinations in the New England and Middle Atlantic states were held unreasonable today by the interstate commerce commission. It was ordered that the rate per ton should not exceed $2.25 to Baltimore, $2.75 to Philadelphia, $3 to New York and $3.25 to Boston.

LIMBS ARE LENGTHENING

YOUNG DWARF, AGED FOUR YEARS, BEING TRANSFORMED INTO NORMAL PROPORTIONS

ALTOONA, Pa., July 9.—The Blair County Medical society by the use of thyroid glands of lambs and sheep is transforming a young dwarf of Hollidaysburg, Jules Schroeder, four years old, into normal proportions. The boy is suffering from Cretinism but under treatment his arms and legs are lengthening, it was said by members of the society last night.

The experiment is being watched with interest by the medical fraternity.

TWO JUMPED OVERBOARD

BLUEJACKETS OF BATTLESHIP CONNECTICUT WERE BROUGHT BACK BY PICKETS

VERA CRUZ, July 9.—The crew of the American battleship Connecticut which sailed today for Haiti have greatly enjoyed their visit here after their long sojourn at Vera Cruz. Their conduct on the whole has been exemplary, only minor misdemeanors having been reported. Last night two of the bluejackets who, had not been granted shore leave, jumped overboard and swam ashore, but were soon brought back by the picket.

A dinner was given on board last night by Capt. Knapp to William Gonzales, the American minister here, Arthur B. Blanchard, the newly appointed minister to Haiti and several other distinguished Americans.

CITY IS BLAMED

For Collapse of Long Beach Pier in Which 41 Were Killed

LOS ANGELES, Cal., July 9.—The city of Long Beach was held responsible of the condition of its municipal pier when it collapsed during a celebration on Empire day, May 21, 1913, killing 41 persons and injuring more than 200.

This was decided by a jury in the superior court yesterday in awarding $1500 damages to George Chafor and his son Edward for the death of Chafor's wife. They asked for $15,500.

More than 100 other damage suits, aggregating $3,500,000, have been held in abeyance awaiting the outcome of this test suit.

TENNIS TOURNAMENT

LITCHFIELD, Conn., July 9.—Play in the tennis tournament for the Connecticut state championship went into the third round today in the morning play and the consolation singles and the matches in doubles were begun.

Deliciously Dainty
Healthfully Wholesome
Tastily Toothsome
That's what users say about

Sea Moss Farine.

If you have not tried it there is a treat in store for you.

For Desserts, Jellies, Blanc Mange, Custards, Ice Cream, Puddings.

25c. a pkge. at Grocers or mailed by proprietors.

Send postal for FREE Sample and Recipe Book.

LYON MFG. CO.,
42 So. Fifth St., Brooklyn, N.Y.

Admission **10c** | Special Exhibition by the Dancing McGuires | Admission **10c**

Champion modern dancers of New England, having defeated the Packards of Lynn and many other well known dancers in Boston.

KASINO——FRIDAY, JULY 10

Two Dance Checks Free to Each Person

Special for Friday and Saturday

Crosse & Blackwell's Jams and Marmalades.....2 for 25c

Tanglefoot Fly Paper, 5 double sheets.....5c

Hotel Astor Uncoated Rice, lb. 8c

Chow Chow, quart bottles, 9c, 15c

Deviled Sardines for sandwiches, can.....8c

SAUNDERS' MARKET

159 GORHAM ST. COR. SUMMER ST.

TELEPHONES 3890-3891-3892-3893

SAUNDERS' MILK BREAD

1 Lb. Loaves.....4c
2 Lb. Loaves.....8c

Weight absolutely guaranteed.

This bread has the real "home made" taste and is made from the BEST flour under conditions that are both clean and sanitary.

4½c SUGAR 4½c

Have all you want.

100 Lb. Bag.....$4.40
Brown Sugar, lb.....4 1-2c
Powdered Sugar, lb.....5 1-2c
Cut Loaf, lb.....7 1-2c
Crystal Domino Loaf, 2 lb. pkg.....17c
Crystal Domino Loaf, 5 lb. pkg.....38c
Crystal Domino Powdered, 1 lb. pkg, 8c

SOAPS

Soapine.....4c Pkg.
Ivory Soap.....6 for 25c
Peerless White Floating.....10 for 25c
White Rose.....10 for 25c
Swift's Pride.....9 for 25c
Swift's Naphtha.....7 for 25c
Swift's Borax.....7 for 25c
Lenox.....9 for 25c
Welcome.....7 for 25c
Every Woman's.....7 for 25c
P. and G. Naphtha.....7 for 25c
20 Muleteam Borax.....7 for 25c
Pure White Castile.....7 for 25c
Snap.....14 for 25c
Pearl.....6 for 25c
Bee.....6 for 25c
Swift's Wool.....7 for 25c
Grandma's Washing Powder.....4c, 12c
Jumbo Washing Powder.....4c
Swift's Washing Powder.....4c
Big 10 Washing Powder.....4c
Pearline.....4c, 3 for 10c
Star Naphtha Washing Powder 4c, 18c
Gold Dust Washing Powder.....4c, 18c
Sal Soda Washing Powder.....5c Pkg.
Lighthouse Cleanser.....4c
Potter's Easy Wash Powder.....7c

MEATS

Legs Mutton.....12c
EXTRA QUALITY YEARLINGS
Fancy Chops.....15c
This is the price and they are fancy.
Fancy Roast Beef, first cuts, lb.....11c
Leg Veal, lb.....15c Up
Fresh Pork Shoulders, lb. 15c
Rump Butts, lb.....13c
Chickens and Fowl (fresh killed).....15c, 16c
Lamb Stew Fores..7c and 8c
Fresh Pork Loins, lb., 13c to 15c
Best Rump Steak, lb. 25c to 28c
Best Round Steak, lb. 18c, 20c
Best Sirloin Steak, lb. 18c
Best Sirloin Roast Beef, tip lb.....16c
Pork Butts, Boston Cut, lb. 15c
Fancy Corned Beef, 8c to 10c
Spare Ribs, lb.....12c
Sweet Pickled Shoulders, 13c
Sugar Cured Hams, lb...17c
Raw Leaf Lard, lb.....10c

FISH

FRESH HALIBUT.....10c
CUT FRESH FROM BEST PARTS
SALMON.....10c
EXTRA QUALITY
SWORDFISH.....15c
CHOICE CUTS
Shore Haddock.....4c, 5c
Codfish.....4c, 5c
Bluefish, lb.....10c
Extra Large Fresh Mackerel, each 15c
Flounders.....5c
Mackerel.....7c each, 4 for 25c
Butter Fish, lb.....5c
Pollock, lb.....6c
Shad.....25c, 30c
Canned Clams.....8c
Salt Salmon.....8c
Fish Cakes, 1 lb. pkg.....14c
Shredded Fish, pkg.....5c
Salt Fish, 1 lb. pkg.....7c

BUTTERINE

Very Good Quality Butterine, lb.....14c
10, 30 lb. Tubs, lb.....13 1-2c
1 lb. Prints Vermont Butterine, extra good quality.....14c
Highest Grade Narragansett, lb...20c, 25c

VEGETABLES

Potatoes, Extra Quality Peck . . 28c
New Potatoes, pk.....50c
Native Fancy Spinach Peck . . . 15c
Radishes.....4 for 5c
Scullions.....2 for 5c
Cucumbers.....4c, 5c
Apples, qt.....8c, 10c
Beet Greens, pk.....10c
New Cabbage, lb.....2c
Butter Beans, qt.....5c
Fancy Bunch Beets....2 for 5c
String Beans, qt.....5c
Fancy Boston Lettuce..3 for 5c
Rhubarb, lb.....2c
Onions, lb.....8c
New Turnips, 2 bunches....5c
Fresh Green Peas, qt....5c, 7c
Tomatoes, lb.....5c, 9c

FRUIT

PINEAPPLES.....5c Each
LEMONS, Large and Juicy...20c Doz.
ORANGES, California Navels...15c up
Bananas.....10c dozen
Fresh Dates.....9c lb., 3 lbs. for 25c
Canteloupe.....5c and 8c
Gooseberries.....5c
Strawberries.....15c

$5--FLOUR--$5

Our stock of Bread Flours includes the following brands—BEN HUR, MUSKETEER, SEARCHLIGHT, COMMANDER and CAVALIER,
$5.00 Barrel, 65c Bag
Best Pastry, Snow Crust and White Lily Brands
60c Bag

COMPOUND LARD

50 Lb. Tub Compound Lard.....9c Lb.
20 Lb. Tub Compound Lard.....9½c Lb.
10s, 5s, 3s Compound Lard.....11c

PURE LARD

Swift's Silver Leaf Brand
50 lb. Tub Pure Lard.....11 1-2c Lb.
20 lb. Tub Pure Lard.....12c Lb.
10s, 5s, 3s Pure Leaf.....13c Lb.

BUTTER

The prices and quality of these goods merit your patronage
WESTERN CREAMERY, lb.....22c
FANCY NORTHERN CREAMERY, lb.....27c
BEST GRADE FANCY CREAMERY.....29c, 31c
5 LB. BOX PURE VERMONT CREAMERY.....$1.55
ALSO HOOD FARM, MEADOW GOLD, CLOVE HILL AND YORKSHIRE BUTTER

CAMPBELL'S SOUPS

Tomato, Vegetable and Chicken....7 1-2c can
Campbell's Pork and Beans, 9c, 3 for 25c

Salmon, pink.....8c
Red Salmon—Columbia River Brand...10c can
Salmon Steak—Choice Alaska Cuts, red, 1 lb. can 12c

MY WIFE'S SALAD DRESSING

Small Size.....14c
Large Size.....23c
Snider's Oyster Cocktail Sauce....10c, 20c

Shredded Wheat.....11c
Cream of Wheat.....12c
Grape Nuts.....11c

FREE

A 10c Box of Cocoa given away with 1 lb. Oolong Tea at.....40c

6c—AMMONIA—6c

A regular 10c bottle. White Foam Ammonia has stood the test and unlike clear Ammonia does not irritate the skin or discolor the clothes.

COOKED MEATS

OUR OWN PRODUCTS
Roast Beef.....40c lb.
Boiled Ham.....40c lb.
Head Cheese.....14c lb.
Minced Ham.....14c lb.
Pressed Ham.....15c lb.
Bologna.....12½c lb.
Frankforts, Best German.....15c lb.
Fresh Pork Sausages.....15c lb.
Fresh Beef Sausages.....13c lb.
Fresh Tomato Sausage.....15c lb.
English Side Bacon.....22c lb.
English Rolled Bacon.....25c lb.
English Sugar Cured Ham...30c lb.
English Blood Pudding.....12c lb.
German Liverwurst.....15c lb.
ALSO
Boiled Tongue.....32c lb.
Boiled Corn Beef.....20c lb.
Boiled Beef Tongue.....50c lb.
Fresh Tripe.....12c lb.
Pigs' Feet.....10c lb.
Pork Pies.....5c Each
German Tonguewurst.....15c lb
German Knockwurst.....15c lb.
And a full line of German Dried Bolognas.
Roast Pork.....40c lb.

SPECIALS

Our Pie Preparation.....6c
Chocolate, Custard and Lemon
Seeded Raisins.....8c pkg.
Not-a-Seed Raisins.....9c pkg.
D'Zerta Pudding.....6c pkg.
Fruitena Pudding.....4c pkg.
(All Flavors)
Corn Flakes.....4c pkg.
Chivers, Pure Orange Marmalade.....15c
Hollis Pork and Beans.....8c
Crab Meat.....25c
American Sardines.....4c
Shrimps, can.....12c
Lobster, Osprey brand.....25c
Snider's Pork and Beans with Tomato Sauce.....11c
Ground Bone, fresh every day, 3c lb., 10 lbs. 25c

CHEESE

Very Good Cheese, lb.....10c
Full Cream Cheese, lb.....19c
Full Cream Pimento, lb.....22c
Sage, lb.....22c
Swiss, lb.....30c
Roquefort, lb.....35c, 40c
Limburger, lb.....20c
Young America, lb.....20c, 22c
Full Cream Edam, each.....85c
Holland, each.....85c
Munster, lb.....30c
Camembert, box.....28c
Gorgonzola Cheese, lb.....35c
La Trappe Cheese, lb.....45c
Pineapples Cheese, each, 40c, 55c
Parmesan, lb.....40c
Neufchatel Cheese, each.....5c

SPECIALS

D'Zerta Jelly.....6c
D'Zerta Pudding.....6c
Dry Mustard, ¼ lb.....6c
Bottle Mustard, large.....6c
Saunders' Gelatine.....6c
Saunders' Baking Powder.....6c
Bird Seed.....6c
Horseradish.....6c
Tapioca.....6c
Allspice, ¼ lb.....6c
Ground Ginger, ¼ lb.....6c
Bluing, quart bottle.....6c
Rex Jelly.....6c
Extracts (all flavors).....6c
Epsom Salts.....5c
Worcestershire Sauce.....6c
Pepper Sauce.....6c
Napier Borax.....5c
Napier Alum.....5c
Napier Epsom Salts.....5c
Napier Rochelle Salts.....5c
Napier Sulphur.....5c
Napier Bicarbonate Soda.....5c
Napier Comp. Licorice.....5c

TEA and COFFEE

Poinsettia Cocoa, guaranteed pure, ¼ lb. can.....12c
Ridgway Teas, all blends, ¼ lb. 25c
Avondale Coffee, regular 38c quality, lb.....30c
Yours Truly Coffee, lb.....25c
Silver Coffee, lb.....25c
Quality Cocoa, warranted pure, Lb. 23c, ½ lb. 12c, ¼ lb. 6c
Wan Eta Chocolate....14c 1-2 lb.
Bensdorps Cocoa.....30c
Bakers Cocoa.....19c
With every ½ lb. of Salada, Lipton, Tudor, Nonquit, Primrose, Bell Grade and Ridgeway's Orange Label Teas we will sell
5 LBS. SUGAR FOR 3½c LB.

Pure Rubber Rings For Mason and Lightning Jars 5c Doz.

MASON JARS Pints 45c Doz. Quarts 50c Doz.

Pure Maple Syrup 75c Gal.

MIXED PICKLES Quarts 9c, 15c

"PAROWAX" For Sealing Fruit 9c, 3 for 25c

Pure Cider Vinegar Gal. Jugs 25c

CRACKERS

Sunshine Takhomas.....4c pkg., 4 for 15c
Sunshine Butter Thins.....13c lb., 2 for 25c
Sunshine Macaroon Snaps 13c lb, 2 for 25c
National Lorna Doons, lb.....17c
National Cheese Wafers, lb.....17c
National Sea Foam, lb.....17c
Queen Olives, bulk, quart.....30c
Pickled Onions, pint.....10c
Sweet Mixed Pickles, pint.....10c
Sour Mixed Pickles, pint.....10c
Chow Chow, pint.....10c
Sour Pickles, quart.....10c

Cooked Meats

Just stop and consider the saving in cost, patience and annoyance that our cooked meat department saves you. Our assortment is complete. Our quality is the highest. Our prices are what will bring you in again.

SPECIAL FOR FRIDAY AND SATURDAY
Dried Beef.....35c lb.
Boiled Pigs Hocks.....15c lb.

CLOTHES PINS 3 Doz. for 5c

MOP HANDLES 8c Each

HEINZ PURE VINEGAR Cider, Malt and Pickling Large Bottle 23c

COLUMBIA BEANS 5c Can

EGGS

Fresh Eggs.....20c Doz.
Fancy Fresh Eggs.....25c Doz.
Duck Eggs.....28c Doz.
Strictly Fresh Chelmsford Duck Eggs.....35c Doz.
Brookfield Eggs.....20c Doz.

GOLDEN STATE MASON JARS
Pints 70c Doz.
Quarts 85c Doz.
Half Gal. $1.25 Doz.
All with pure rubber rings.

Peerless Milk
Wilson's Milk
Gold Cross Milk
Mohawk Milk
Beauty Milk
9c Can
3 for 25c

HEADS EDUCATIONAL ASSO.

ST. PAUL, Minn., July 9.—Dr. David Starr Jordan of Leland Stanford, Jr., university, was elected president of the National Educational association at the annual business meeting today. He was unopposed. President Swain automatically became first vice-president.

Mr. and Mrs. Charles E. Lareau of Hampton avenue are rejoicing at the birth of a daughter.

McCALL FOR CONGRESS

BOSTON, July 9.—Samuel W. McCall will make a statement very soon that he is a candidate for the republican nomination for congress, according to the gossip at republican state headquarters yesterday.

Miss Jennie K. Horan of the Massachusetts cloth room is spending her vacation visiting her sister, Mrs. Roberta of Winthrop, her uncle, Mr. Lester of Woburn and another uncle at Neponset.

HELD ON POISON CHARGE

ROCHESTER, N. Y., July 9.—Joseph Tanner, the Canandaigua farmer charged with putting poison in the wells of Andre Metraities on the night of July 5, has been held for the October grand jury. Bail was fixed at $2500.

UNABLE TO PLAY IN CUP GAME

LONDON, July 9—H. Roper Barrett, the main hope of Great Britain's team for the Dwight F. Davis international lawn tennis trophy announced definitely today that he would be unable to go to America to take part in the matches there in the event of England being successful over France in the next round. His decision was brought about by the pressure of private business.

HANGED FOR MURDER

WINNIPEG, July 9.—John Krafchenko was hanged here today for the murder of H. M. Arnold, manager of the bank of Montreal at Plum Coulee, Man., whom he shot in a hold-up in December, 1913.

NOTED JAPANESE AT CAPITAL

WASHINGTON, July 9.—The Japanese ambassador, Viscount Chinda, introduced to President Wilson today Major General Gilucht Tanaka, a member of the Japanese army general staff who has been in Europe investigating military establishments. The general will spend a short time here. He is accompanied by Dr. S. N. Ninagaw, a distinguished publicist of Japan, and an authority on international law.

If you want help at home or in your business, try The Sun "Want" column.

FOR LATE LOCAL AND TELEGRAPH NEWS SEE LATER EDITIONS

From Yesterday's Late Editions

FOR REPORT OF TODAY'S CLOSING STOCK MARKET SEE LATER EDITIONS

COMMISSIONER MORSE TALKS ON PAVING JOB

According to the specifications accompanying the city's contract with E. A. Wilson & Co., for the cement to be used on the paving job in Gorham street, now at a standstill as a result of the coal teamster's strike, the city, in the event of the contractor failing to deliver the cement at the place required, may purchase the cement of other parties and may charge the extra expense of such purchase and delivery to the contractor.

This fact was admitted this morning as the result of interviews had by The Sun at city hall. Mr. Morse was the first to be interviewed. He said that the situation remains unchanged and he asked to have it stated, as emphatically as possible, that the city teamsters have not at any time refused to unload or handle cement in any way.

He was then asked why it was that the city teamsters were not employed to unload the cement from the car that Mr. Wilson placed on Runels' siding, close by the scene of the paving job, and Mr. Morse said the contract read that the cement should be delivered on the job. Mr. Morse also stated that he talked with one of the pavers this morning and the paver told him he was willing to go to work and that he would have a talk with the other pavers.

Asked if he had any plan in mind for the resumption of the paving work in Gorham street, Mr. Morse said he did not have anything definite in mind, but he believed the matter would straighten itself out in a week or so.

No Special Meeting

It was reported that the mayor would call a special meeting for the purpose of having the council, as a whole, take some action relative to the holding up of paving and sewer work on account of the commissioner of streets and highways being unable to obtain the cement. Asked if he would call the meeting, Mayor Murphy said: "I have no intention of calling a special meeting at this time. I do not think that it is yet time for the municipal council to take action. The matter properly belongs to the commissioner of streets and highways."

The mayor said he could not understand why the city teamsters could not unload the cement from the car placed by the contractors in Runels' siding, and he also suggested that if the contractor failed to deliver the cement the city could purchase from other parties. Then came some discussion as to the contract and the mayor sent his private secretary to the auditor's office to get it. The mayor went over the contract very thoroughly and said: "The contract holds the key to the situation. If the contractor fails to deliver the cement in the time, place and quantity required, the city may purchase from other parties and charge the extra expense to the contractor. I rather think this solves the problem."

Part of Specifications

The mayor then called attention to the concluding section of the specifications accompanying the contract. The section has to do with time and place of delivery and reads as follows:

"The cement to be delivered at such places and at such time and in such quantities as the commissioner of streets and highways shall designate to the purchasing agent. All orders for cement will be issued from the office of the purchasing agent and the contractor will notify the purchasing agent when he is to make deliveries.

"Thirty-six hours' notice will be given the contractor of the place where the cement is to be delivered and the kind and quantity required by the city. Should the contractor fail to deliver the cement in the time, place and quantity required by the aforesaid notice it is hereby agreed that the city shall have the right to purchase the cement of other parties and deliver the amount at the place required, and the extra expense of such purchase and delivery over the sum which would have been due the contractor under this contract for such delivery and purchase shall be deducted and retained by the city of Lowell from money due or which may become due him."

Hard to Fill Places

"If you should discharge all of the men in your employ who refuse to go on with the work in Gorham street, or who are delaying the work because of their sympathy with the coal teamsters, do you think you could fill their places?"

This question was put to Mr. Morse and he replied that he thought it would be a rather difficult job to fill their places. He said it might be easy enough to fill some of their places but he thought it would be hard to get any considerable number of experienced men.

Asked if he thought it would be a good idea to let the work out by contract, Mr. Morse said: "It would take a majority of the municipal council to settle that matter. Personally I am not in favor of contract work."

City Fathers in Cambridge

Mayor Murphy and Commissioners Brown, Donnelly and Morse went to Cambridge yesterday to find out how the civil service as applied to city laborers is operating in that city. Cambridge was the first city in the commonwealth to apply civil service to city laborers and the mayor and other heads of departments there are quite well satisfied with it. "As far as we could learn, and we went into the matter very thoroughly," said Mayor Murphy, "the thing works all right in Cambridge. It was adopted there in 1889 and it has had ample time to work itself out. The heads of departments like it because it relieves them of a whole lot of worry, responsibility and annoyance. There are 1200 or 1400 names on the waiting list all the time and when ten men are wanted for street or sewer work or any other city work, the department head makes application to the local civil service commissioner of labor who, in Cambridge, is a man connected with the water department. He supplies the names and that's all there is to it. When a man goes to a head of a department looking for work the department head simply asks him if his name is on the list. If he says his name is on the list he is told that he will have to await his turn and if his name isn't on the list there's nothing doing. It's a fine thing for heads of departments, but the laborer gets the short end of it just the same. In case of emergency a department can hire men without making application, but must notify the civil service within ten days. The civil service commissioner of labor in Cambridge, as stated before, is an employe of the water department. He gets through in the water department office at 5 o'clock and then he goes to an office in the basement where he attends to registration. He is paid $300 a year for his work as commissioner of labor."

The Civil Service Again

As the result of notice received from the civil service commission, Mayor Murphy went from Cambridge to Boston yesterday afternoon, and consulted with Commissioner Dudley and others at civil service headquarters. The mayor had received several letters stating that certain information had been received by the civil service commissioners relative to men holding positions in this city, questioning the legality of appointments.

The men whose names were mentioned in the letters included Smoke Inspector Charles Riley, William H. Kendick, engineer at the Chelmsford Street hospital; James Coleman, another attache of the Chelmsford Street hospital; Walter Mulno of the moth department, and City Weigher George F. Noonan. Mr. Noonan has been city weigher for 20 years and the mayor was surprised that his right to the position should be questioned. The mayor said he would look into the appointments and report to Commissioner Dudley.

Building Permits Granted

Walter Coburn was granted a permit this morning for the construction of a seven-room residence at 75 Fairmount street. The building will be of brick and wood and will cost approximately $4500.

Another petition granted this forenoon was to the B. F. Keith heirs for the addition of a store front and interior decorations at 11 Bridge street. The estimated cost is $600.

TO WIDEN ALL STREETS IN DEVASTATED SALEM

SALEM, July 9.—Tentative plans for rebuilding the district devastated by the fire of June 25 were made public today.

The principal object in devising the plans has been to provide for the general widening of all streets and the main arteries of traffic. The elimination of all narrow lanes and streets in the Point district, which before the fire was a close network of narrow streets crowded with tenement houses whose roofs almost overlapped, is another important feature of the reconstruction plans.

Boston street, where the fire started, is to be widened to 70 feet and a new street will be laid out to Broad street at a uniform width of 70 feet. In the Point district the principal alteration proposed is the widening of Congress street to 100 feet and extending it across the South river to Bertram square. Another important change is the connecting of new Derby street with Derby street, making a ninety foot thoroughfare to Bertram square which will relieve congestion of traffic in the center of the city. The plans also call for the planting of 1000 shade trees. The superintendent of shade trees after consultation with the Massachusetts Agricultural college said he believed that many of the trees which were partly burned could be saved.

STOLE JEWELRY

Keyworkers Ransacked a Cottage House on Maple Street

It seems that the slick key workers who so successfully looted several residences in this city last year have returned to Lowell and again they are performing their work with much success, despite the efforts of the police to round them up.

The last case reported to the police was a theft committed at the home of Mr. and Mrs. August Johnson, 25 Maple street, where it is claimed the intruders got away with about $60 worth of jewelry without leaving the slightest clue as to their identity.

The key workers made their entrance into the house through the rear door of the cottage and after ransacking everything from the kitchen to the bed rooms upstairs, made their escape through the front door. This occurred sometime in the forenoon while Mrs. Johnson was away and when she returned at noon she was astonished to find the door opened. She immediately investigated and found that the house had been entered and that a gold watch valued at $35, a ring valued at $20 and several other pieces of jewelry were missing, these articles having been taken from a bureau drawer in a sleeping room on the second floor. It was also found that the front door was unlocked, which led the police to believe that the intruders left the house through that way. The police are working on the case, but as yet the thieves are still at large.

SALEM RELIEF FUNDS

The money collected and contributed in this city for the relief of the Salem sufferers will be sent to Salem, it was stated today, either Monday or Tuesday of next week, and it is expected that the amount will reach and probably exceed $10,000.

The last tag day box was received at city hall this morning and was opened in the mayor's office. The box contained $4.75, making the total for tag day, $8207.62. No additional subscriptions were received at the Lowell Trust Co., today or yesterday.

Additional amounts received at the Union National bank today were as follows:

Mrs. C. C. Morse	$25.00
Dr. William G. Ward	20.00
Belle F. Bachelder	5.00
Friend	3.00

These amounts bring the Union National bank total up to $3174.30.

Other additional subscriptions today included $25.25 from the employes of The Sun. This amount was handed Mr. Patrick O'Hearn, treasurer of the Salem Relief committee. Total $3219.55.

SALE PREVENTS NEW WAR

GREECE CONSIDERS SALE OF WARSHIPS BY UNITED STATES A GREAT ACT OF HUMANITY

WASHINGTON, July 9.—President Wilson today received a telegram from the Pan-Helenic union in America thanking him for the sale of the battleships Idaho and Mississippi to Greece.

"We consider the transaction a great act of humanity in preventing the outbreak of a new war in the Near East," says the president of the union.

MATRIMONIAL

A double marriage was solemnized last night at St Michael's rectory, when Misses Katherine R. Kelly and Margaret J. Kelly, two sisters, were united in the bonds of matrimony to Edward McDermott and Charles Hurley, respectively. The ceremony was performed by the pastor, Rev. John J. Shaw, each couple acting as witnesses for the other. At the close of the ceremony the bridal party repaired to the home of the brides' mother, 19 Hampshire street, where a reception was held. The couples will spend their honeymoon together at Atlantic City and upon their return Mr. and Mrs. Hurley will make their home at 19 Hampshire street, while Mr. and Mrs. McDermott will reside in Concord, N. H.

80 INCHES OF NEW SKIN

REMARKABLE SKIN GRAFTING CASE AT PITTSBURGH—PATIENT LEAVES HOSPITAL

PITTSBURGH, July 9.—Seventeen months from the time he was admitted to the hospital here Everly Jacobs of Charleroi, Pa., was today discharged with 80 square inches of new skin. Jacobs, while employed in a mill, was frightfully burned and his father and nine young friends gave the cuticle which saved his life. Surgeons regard the case as one of the most remarkable in skin grafting.

DEATHS

CLOUTIER—Alfred Cloutier, aged 54 years, 8 months and 22 days, died yesterday at his home, 168 Hall street. Deceased is survived by a wife, Virginie; three sons, Alfred, Emile and Leo; a daughter, Mrs. Blanche Dewar and a sister, Mrs. Henri Lanciau.

LINER PASSENGERS TRANSFERRED

QUEENSTOWN, July 9.—The Allan liner Sicilian's machinery broke down when she was two days out from Havre when she sailed on July 3 for Montreal and she has been forced to put back to this port. She has 281 passengers on board who are to be transferred to another Allan liner on the arrival of the Sicilian here.

If you want help at home or in your business, try The Sun "Want" column.

3700 Waists

IN THE BIG SALE

3 BIG BARGAIN TABLES

50c, $1.00, $1.70

Two waists at the price of one at this sale.

$1.50 LONG TUNIC PIQUE

Wash Skirts

At 97c

25 SILK CREPE

Dresses

Three styles, navy, copen and black, all $15 values. Friday $9.70

One only to a customer.

87c FOR LINENE

Auto Dusters

Value $1.50

Our Great July Sale

IS ON

WOMEN'S AND MISSES' SUITS, COATS, SUMMER DRESSES, SKIRTS AND WAISTS

At Prices That Are Crowding Our Store

BIG BARGAINS FRIDAY AND SATURDAY

$35,000 Worth of Cloaks Can't Be Sold in One Day or Two Days

THOUSANDS OF WASH and SUMMER DRESSES

A BIG JULY SALE OF SUMMER DRESSES

In percale, gingham, tissue; $1.50 and $2.00 dresses. Choice.....97c

Other lot, prices.....$1.70, $2.70, $4.70

About half former prices; some more; some less.

CLOTH COATS $4.70 $7.70,

CLOTH SUITS $8.70 $10.70

WE HAVE NEVER SOLD SO MANY COATS AND SUITS AT A JULY SALE BEFORE. VALUES TALK

Every Garment In Our Stock Marked Down. The Chance of a Season.

Cherry & Webb

N. Y. CLOAK & SUIT CO. 12-18 JOHN ST.

WILLIAMS SHOWS RETURN TO FORM IN PRELIMINARY DAVIS CUP TRIALS

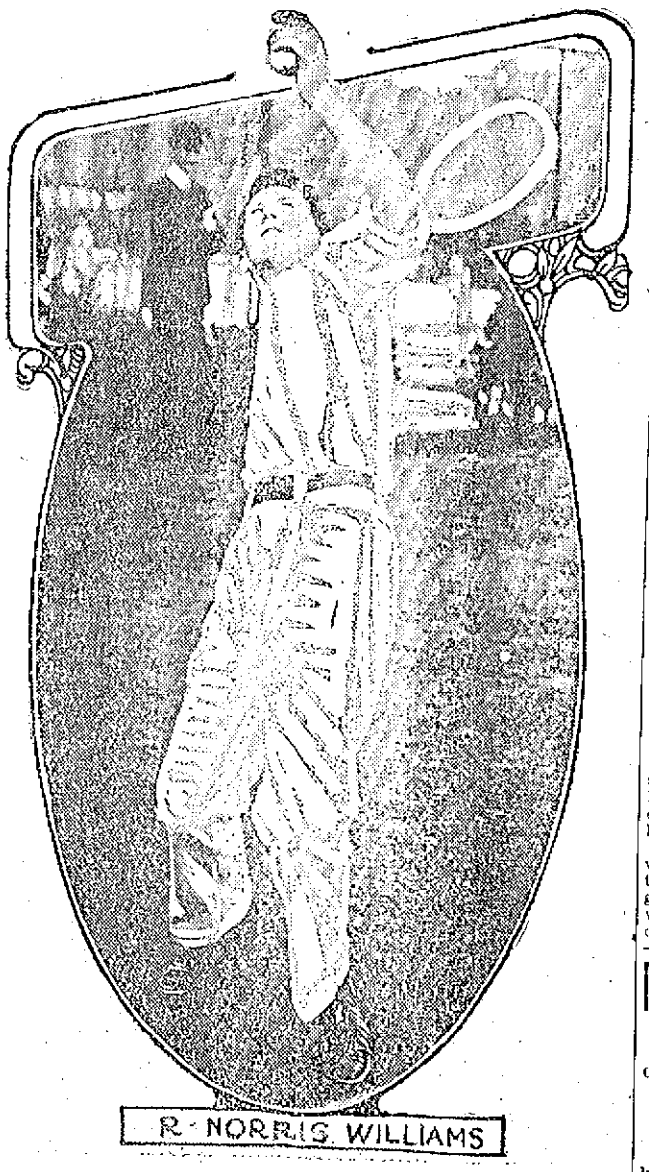

R. Norris Williams of Harvard, runner up to McLaughlin in the national tournament and member of last year's international team, who fell off badly during the early spring, is showing a very encouraging return to form at the Davis cup team elimination trials. It was feared at first that he would not make the team, but in view of his later showing will probably play with McLaughlin, Bundy and Murray in the challenge matches next month.

TO HEAD STATE HEALTH BOARD

WASHINGTON, July 9.—Victor Heiser, public health service officer, has been asked by Massachusetts officials to head the new state health commission. Gov. Walsh will ask President Wilson to allow Dr. Heiser to take the post.

RUSSIAN FATHER HERE TO FIND LOST DAUGHTER

Believing that his nineteen-year-old daughter is married and living in this city, an elderly gentleman who gives the name of Peter Goveroski, said to own a large farm in northern Russia, arrived in Lowell about 9.30 o'clock this forenoon to make a tour of investigation in the hope of locating his daughter and if possible to take her back to the old country. According to Mr. Goveroski he has information which leads him to believe that the young woman is living either in Lowell or Lincoln, N. H., and he says he will visit the up-country city next week if he fails to find her here.

What led the anxious father to believe that his only daughter, who was known in Russian by the name of Marie, is residing with a husband in this city, he will not tell; but he claims that he has letters which will prove that the young woman lived with a man in this city and at Lincoln, N. H., during the past six months. He believes that she is married to a man who formerly lived in the Granite State for he says that his daughter carried on a correspondence for several months with a man who resided at Lincoln in that state.

Mr. Goveroski is by no means a stranger in Lowell, having worked in Manchester, N. H., for five years to earn money to purchase a farm, where he hoped to make a home for his wife and only daughter. While the man worked in a paper mill, near Manchester, his wife and daughter lived together in a little town in Russia, waiting for him to return. When he did return they purchased a small farm and gradually enlarged it until today he claims that he has a very comfortable home.

Mr. Goveroski claims that his daughter left home during the month of December and since then he has spent considerable time and money in an attempt to find a clue as to her whereabouts and only recently he learned that she had lived in Lincoln, N. H., but is believed to be in Lowell at present, where she works in a cotton mill. The anxious father feels confident that he will see Marie before he returns, although he knows that he may have a hard time. The only picture of the girl which the parents possess was left with the mother in the old country as the father does not believe that it would aid him in ascertaining the whereabouts of his girl.

When asked what course he would pursue to find his daughter, Mr. Goveroski said that he had friends in Lowell, who reside on Lakeview avenue, with whom he would spend a few days and during that time he will investigate some of the information which he claims to have received before she left home. If he finds that the young woman has left Lowell, he says that he will follow her, but if she is married and living happily, he will not attempt to drag her from her husband, but if she is not married nothing will be left undone to find the person responsible for the girl's leaving home.

Mr. Goveroski arrived at the Middlesex street station shortly after 9.30 o'clock and he talked at length with an employe in the depot yard about the sudden disappearance of Marie and of his plans to locate her. He said that the girl's mother was waiting anxiously in her home across the water in the hope of getting a reply that the young woman is safe in this country and will be returned to her soon.

MANGLED BODY FOUND

OTTO NISKELA OF NORTH ABINGTON, MASS. KILLED BY TRAIN AT WESTERLY, R. I.

WESTERLY, R. I., July 9.—The badly mangled body of a man identified by papers in the clothing as Otto Niskela of North Abington, Mass., was found on the railroad near here today. He had been killed by a train.

Everybody interested in dancing should see the exhibition to be given by the McGuires at the Casino on Friday night. The McGuires will dance the one step, Maxixe, hesitation, and Argentine tango also a new novelty of their own the ribbon waltz.

SERIES OF BURGLARIES

FOUR BOYS ARRESTED—ONE LED POLICE TO WOODS WHERE REVOLVERS AND $250 WERE FOUND

ST. JOHN, N. B., July 9.—By the arrest of four youths today the police believed they had captured the persons responsible for a recent series of burglaries. John Leggett, 17, led the police to the woods where a number of revolvers, 1000 rounds of ammunition, $250 in cash and other alleged stolen property were found.

Today's arrests resulted from an investigation of the shooting of Policeman O'Leary a few days ago, while attempting to arrest John Braman, 18 years old. Braman is one of the youths now in custody. O'Leary's condition remained critical today.

DAY BY DAY WITH THE DEYS

Will the Curling Iron Class Please Stand Up?

By CLARE VICTOR DWIGGINS

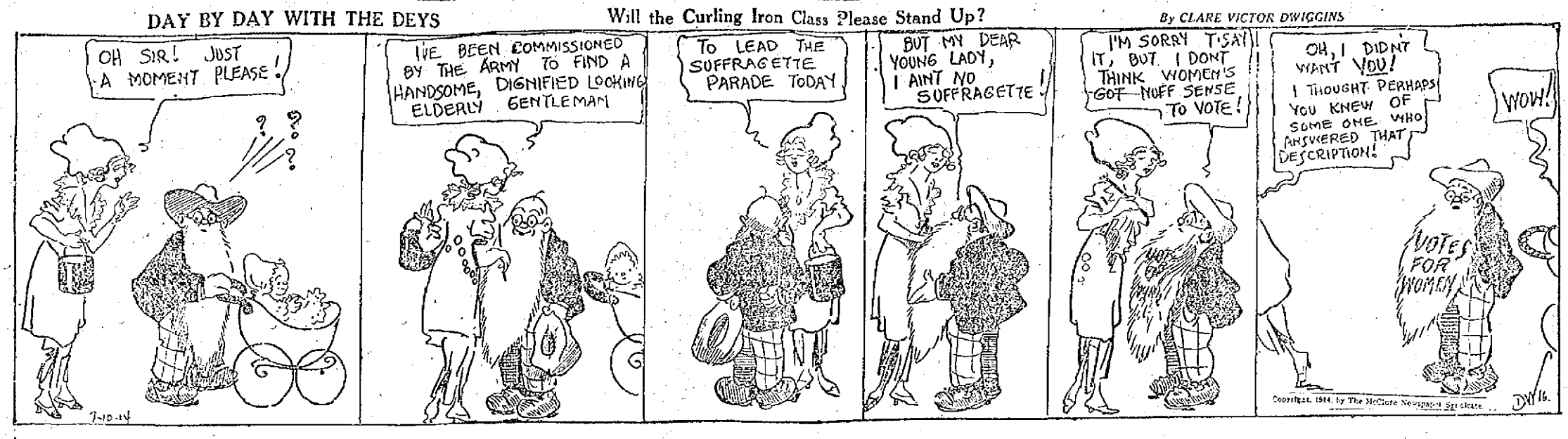

ANTI-TRUST PROGRAM

SENATE ADJOURNED OVER UNTIL MONDAY WHEN COMPLETE LEGISLATION MAY BE SUBMITTED

WASHINGTON, July 10.—With the senate adjourned over until Monday, members of the committees having in charge the perfecting of the committee's anti-trust program today planned to put in the intervening time in some strenuous work on these measures. It was expected that the completed trust legislation would be submitted to the senate on Monday.

Adjournment was made necessary because of the inability to maintain a quorum in the chamber while the committees having the trust legislation under consideration were at work. With the trade commission bill already before the senate only two measures on the program remained to be completed. They are the Clayton anti-trust and the railroad securities bill.

FOR TENNIS TOURNAMENT

CINCINNATI, July 10.—William Cushing of England, who will participate in the national clay court championship tennis tournament, which opens here tomorrow, arrived today and was followed closely by the California players.

The trial tournament for the selection of the Davis cup team will keep away some of the prominent players but it was expected the local entry list would include sufficient star players to insure interesting and exciting tennis.

Two Weeks or More in Colorado —as Inexpensive as Home

You will be surprised to learn how little it costs to spend two weeks or more in Colorado. I have corrected many wrong impressions about Colorado's hotels and boarding houses and my road "The Burlington." (C. B. & Q. R. R.) now gets out a booklet showing how reasonably and pleasantly one can spend a vacation in Colorado.

"I would love to go to Colorado on my vacation this summer, but the hotel prices are so high"—tired to be the expression of many. Five minutes talk convinced them otherwise. Colorado has her share of elaborate hotels, but Colorado has lots of comfortable boarding places where the rates are as low as $8.00 a week—clean surroundings, and wholesome appetizing fare.

I would like to send you a copy of our booklet. It will give you an entirely different idea about Colorado's hotel expenses, a complete list of hotels and boarding houses, their locations, rates, conveniences, elevations and other information. In addition it gives full particulars on Colorado—its attractions and points of interest.

Alex Stocks, New England Pass. Agt., C. B. & Q. R. R., 264 Washington St., Boston. Tel.

A REMARKABLE RECORD

NOT A SINGLE CASE OF OVERCROWDING A STEAMBOAT IN UNITED STATES ON JULY 4

WASHINGTON, July 10.—Not a single case of overcrowding of a steamboat anywhere in the United States on July 4 last has been reported to the federal steamboat inspection service here and this leads officials to believe there were no such cases. At the request of Secretary Redfield, inspectors throughout the service this year were instructed to take special precautions on the Fourth to observe and report any violations of the regulations against carrying more than a certain number of passengers. This is said to be the first year when no case of overcrowding has been found.

MAYOR HURLEY COMING

SALEM'S CHIEF EXECUTIVE AND LID WILL BE AT BUNTING CRICKET GAME TOMORROW

Even if the object were not such as it is, the relief of the Salem fire sufferers, the Tall Hat cricket game, to be held at the Bunting Cricket club, tomorrow afternoon would be an attraction sufficient in itself to draw a great crowd, for it is certainly some fun, and the beautiful feature of the Tall Hat game is the fact that you don't have to be an expert on the celebrated English game, to get all the fun out of it. All the players must wear tall lids, and keep them on throughout the game. If a player's hat comes off during a play, he must replace it before continuing. As an added attraction Mayor Hurley, the famous chief executive of the stricken city who covered himself with glory in his handling of the situation will be present wearing the tall hat by which he has become famous from one end of the country to the other. Mayor Hurley, before going to the game will call at city hall and meet the members of the municipal council and his old friend, City Messenger Owen Monahan. All of the commissioners will be arrayed in tall lids, including Charlie Morse, (another added attraction.) Mayor Hurley will be escorted to the grounds by the members of the municipal council where undoubtedly he will receive a royal welcome. Over 1500 tickets have been sold for the game but the Bunting grounds can accommodate 10,000 without crowding and there will be room for all. The Bay State street railway has agreed to furnish extra cars and give a live car service, not only for this event but all future affairs run by the Buntings for the Memorial day attraction opened their eyes. Get out and see the fun. You'll be not only helping a worthy cause, but you'll get your money's worth into the bargain.

TO DEFEND CANOE CUP

CANOEISTS WILL RACE AT NEW YORK FOR HONOR OF DEFENDING INTERNATIONAL TROPHY

NEW YORK, July 10.—Canoeists will rendezvous off the marine and field club today to race for the honor of defending the international challenge cup. Among those who are expected to take part are Leo Friede, Manhattan Canoe club who successfully defended the trophy last year; H. Dudley Murphy and J. A. Newman, Winchester Boat club of Boston, E. Walters, Rochester Canoe club and J. Russell Maggers, Knickerbocker Canoe club.

The committee has planned to hold two races today. There also will be a double header tomorrow and if by that time the committee cannot decide upon a defender another series will be sailed on Monday.

The defending organization is the New York Canoe club. The challenger is the Ganonoque Canoe & Motorboat club. The Canadian organization has again nominated Ralph B. Britton, who was defeated in the race for the prize last year.

DECAYING INSTITUTION

ADJUSTMENTS IN EDUCATIONAL SYSTEM OF PUBLIC SCHOOLS ESSENTIAL

ST. PAUL, Minn., July 10.—"Unless certain adjustments are made in the educational system the public schools of America will lose their hold on our civilization and continue to exist only as a decaying institution."

This was the declaration of J. H. Francis, superintendent of schools of Los Angeles, Cal., in an address today before the annual convention of the National Education association, which will close a week's session tonight.

"Every child has a right to freedom in the pursuit of his normal development, free from mental, religious, political or financial exploitation on the part of those stronger than himself," he stated.

Shorter courses and longer hours were among the changes advocated by the commission on the reorganization of methods in the teaching of manual training in secondary schools in its annual report submitted today.

AMUSEMENT NOTES

B. F. KEITH'S THEATRE

There are some very strenuous moments in "The House of Temperley," the five-reel Hodkinson photo drama being shown at the B. F. Keith theatre today and tomorrow. The scene is laid back in the early part of the last century when in London town no sport was so popular as prize fighting. In those times men of the gentry frequently backed strong men in their contests and the sport was considered very much one for gentlemen to follow. These things are shown admirably in the picture, in fact a bout in the open is the real climax to the story, which is made after a novel by Conan Doyle. There are excellent love scenes in the picture, a young army officer pleading his cause with the daughter of the House of Temperley, although Sir Charles, the gambling gentleman, frowns on the match. It is only when the young officer in question enters the ring against Gloster Dick and wins 10,000 pounds for Sir Charles that he rises high enough in the estimation of the gambling lord to lay claim to his daughter's hand. Handled in the same virile manner as does Doyle in his inimitable stories this picture will undoubtedly become a great favorite locally. Three other pictures are thrown on the screen at each performance. Admission is ten cents with a few seats reserved for 15 cents. Children five cents.

THEATRE VOYONS

The ladies' favorite actor, Arthur Johnson, will be seen to good advantage in a two-reel offering entitled "Kiss Me Goodnight," and his partner, Lottie Briscoe, will appear in the same picture portraying the part of a coquette. This picture gives Mr. Johnson a good chance to show some of his manly acting.

Another one of those famous Broncho Billy stories with G. M. Anderson as Broncho Billy entitled "Broncho Billy's Interference" is a dandy western drama.

Pathe Daily and the Pathe Weekly will be shown with new subjects positively the first time shown in Lowell.

THE ROYAL THEATRE

Selig big series of Harold MacGrath's "Adventures of Kathlyn" are proving to be a good drawing card at the Royal. Today and tomorrow, the third of the series will be flashed on the screen, beside a number of other good films. "The Death Warrant," a two-part Lubin play abounds with good acting and clever photography, and the story is most interesting. Sunday will bring a big roster of new plays, such as "The Hills of Peace," a drama, "Doc Yak" cartoons, an Edison play called "The Uncanny Mr. Grumble," "The Call of the Footlights," "Bringing Up Hubby," a comedy by Selig, "How Bobby Called Her Bluff," an Edison picture and "God's Warning," a fine two-part feature, full of heart interest.

THE OWL THEATRE

For the closing attraction of the week, the Owl has booked "Wives," a striking three-part photo-play dealing with a domestic problem of New York city life. The story like those that have preceded it in the features, this week, is full of unlooked-for situations, and the climaxes are cleverly manipulated. Several unusual scenes are enacted such as an auto wreck, a rain storm and lightning scene, and others. "Our Mutual Girl" is also on the program, and a Keystone comedy "Fatty's Finish" is a scream from start to finish. "The Lover's Gift," a two-part play, is also a good feature, while the rest of the program contains many new and excellent subjects. Jack Dalton will sing a new song. The mirror-screen guarantees a perfect picture, and the sliding roof will keep you cool and comfortable.

THE KASINO

The patrons of the Kasino will be treated to something new in the art of dancing when the McGuires of Boston introduce their new novelty, the "Ribbon Waltz." The McGuires will also dance the hesitation, one-step, maxixe and Argentine tango. They have won 11 cups at prize dances, besides numerous prizes of every description. Their two best contests were won at the Bowdoin Square theatre on April 1 and April 15, where they met and defeated the Rocklands of Lynn and nine other couples for the New England championship. At one contest at Sharon, Mass., they won first prize out of 32 couples.

VIEW WORLD CONDITIONS

AS PRESENTED IN THE HISTORICAL ABSTRACT OF THE UNITED STATES

In the basic elements of economic progress the United States ranks high among the nations of the world, being one of the five countries only which have an area in excess of three million square miles, and the only nation of the western world (except Russia) having a population of over 100 million. In the interchange of products among its own people it leads the world, its home trade at the present time being estimated at nearly 40 billion dollars, or equal to the international exchanges of the world and approximately 10 times the value of our own foreign trade now valued at four billion dollars.

That our present foreign trade is far short of the immediate possibilities of the nation is evident from a consideration of its area, commerce, and other economic factors in comparison with that of other leading countries, as set forth in comparative tables published in the "Statistical Abstract of the United States, 1913," compiled by the bureau of foreign and domestic commerce, department of commerce. Thus the present export trade of the United States (2 1-2 billion dollars) represents about $25 per capita. A per capita basis equal to that of Argentina would raise the export power of the United States to 5 billion dollars; and one equal to that of Belgium would bring its exports to 10 billion dollars a year; while our aggregate foreign trade, when upon a per capita basis as large as that of Canada would be considerably over 13 billion dollars a year.

Other comparative tables in the "Statistical Abstract" further emphasize the commercial power of the United States and its strong international position. In railway mileage, for example, we possess one-third of the world's total, our 258,000 miles being ten times as much as the mileage of the United Kingdom and six times that of Germany. One company alone has 238,000 miles of telegraph lines, or double the total in Russia, next in order. More than one-third of the world's mail service is performed upon routes located in the United States, while our public debt of one billion dollars is smaller than that of Italy, Austria-Hungary, Spain, Germany, Australia, Japan, British India, or Great Britain, and is less than one-sixth that of France, and one-fourth that of Russia.

Temporary recessions have frequently marked the course of American commerce, but the tendency, according to historical tables published in the Statistical Abstract, is ever higher. In 11 years, from 1890 to 1901, our foreign trade grew from 1 1-2 billion to 2 1-4 billion dollars, an increase of 50 per cent., while in the 11 years from 1902 to 1913 it increased from 2 1-4 to 4 1-4 billions, a gain of 90 per cent.

The foundations of this growth are laid deep in the soil and natural resources of our country and in the character of our people. Thus the American Union, from 13 states having 325 thousand square miles and 1 million people, has expanded to 48 states and the territories of Alaska, Porto Rico and Hawaii, with an area of 3 2-3 million square miles and 100 million people. In the period since 1870 the value of our farm products has risen from 2 billion to about 10 billion dollars a year; the output of coal from less than 30 to nearly 500 million long tons; copped from 12 1-2 thousand to over one-half million tons; pig iron from 2 to 31 million tons; petroleum from 221 million to 9 1-4 billion gallons; and manufactures from 4 billion to over 20 billion dollars.

Data relating to education, labor, finance, prices and other facts affecting the economic life of the people are also contained in the "Statistical Abstract of the United States, 1913," which may be procured from the superintendent of documents, government printing office, Washington, D. C., for 60 cents a copy.

Special Furniture Bargains

Mrs. Housekeeper, come to us for your furniture needs. Our new store in the low rent district and selling our goods on a cash basis enables us to sell you our goods at least 25 per cent cheaper than you have to pay elsewhere.

THIS WEEK WE ARE OFFERING:

MATTRESSES

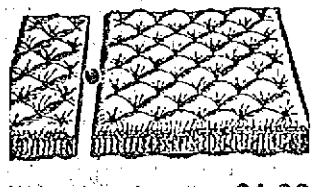

Made of good quality ticking, soft top, all sizes $1.98

COUCH BEDS

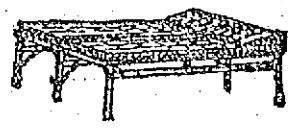

This well make couch bed can be used as a single, double or two separate beds. Sale price, with two cotton mattresses and pillows $5.98

IMPROVED TEDDY CAR

GO-CARTS

Like illustration. Made of guaranteed leather cloth and strongly built. Must be seen to be appreciated. Sale price $3.98

Quinn FURNITURE CO.

140-142 Gorham Street

LEGAL NOTICES

COMMONWEALTH OF MASSACHUSETTS. Middlesex, ss. Probate Court. To the heirs-at-law, next of kin, creditors, and all other persons interested in the estate of Andrew Burns, late of Lowell, in said County, deceased, intestate.

Whereas a petition has been presented to said Court to grant a letter of administration on the estate of said deceased to Delia J. Burns, of Lowell, in the County of Middlesex, without giving a surety on her bond.

You are hereby cited to appear at a Probate Court to be held at Cambridge, in said County of Middlesex, on the fifteenth day of July, A. D. 1914, at nine o'clock in the forenoon, to show cause if any you have, why the same should not be granted.

And the petitioner is hereby directed to give public notice thereof, by publishing this citation once in each week, for three successive weeks, in The Lowell Sun, a newspaper published in Lowell, the last publication to be one day, at least, before said Court.

Witness, Charles J. McIntire, Esquire, First Judge of said Court, this second day of July, in the year one thousand nine hundred and fourteen.

W. E. ROGERS, Register.

COMMONWEALTH OF MASSACHUSETTS. Middlesex, ss. Probate Court. To all persons interested in the personal estate of Susan B. Fletcher, late of Lowell, in said County, deceased.

Whereas, Frank K. Stearns, special administrator of the estate of said deceased, has presented a petition praying that he may be ordered to sell at private sale certain of the personal estate of said deceased, described in said petition, for a sum not less than one hundred dollars, or at public auction.

You are hereby cited to appear at a Probate Court, to be held at Cambridge, in said County of Middlesex, on the thirteenth day of July, A. D. 1914, at nine o'clock in the forenoon, to show cause, if any you have, why the same should not be granted.

And said petitioner is ordered to serve this citation by publishing the same on the eighth and tenth days of July, A. D. 1914, in The Lowell Sun, a newspaper published in Lowell.

Witness, Charles J. McIntire, Esquire, First Judge of said Court, this sixth day of July, in the year one thousand nine hundred and fourteen.

W. E. ROGERS, Register.

NOTICE

Notice is hereby given to the public that I will not be responsible for any debts contracted by my wife from this day forth.

MAXIME MARCILLE,
639 Merrimack St.

July 10, 1914.

SPECIAL NOTICES

DURING THIS MONTH THE TAYlor Roofing Co., will lay shingles for $2 per 1000. 140 Humphrey st. Tel. 269.

WANTED—LADIES AND GENTS to know that you can have your old straw or Panama hats cleaned and reblocked to look like new at 133 Middle st.

SUN READERS ATTENTION! Please take notice that we are now located at our new store, 140-142 Gorham street, opposite Saunders' and Flynn's markets. An attractive souvenir will be given free to all who call. Quinn Furniture Co.

ROOMS PAPERED, INCLUDING wall paper from $2.00 up. George E. Barrow, 15 Cedar st., Lowell, Mass. Painter, paperhanger, whitewashing and glazing.

PIANOS AND ORGANS TUNED AND repaired. Tuning $1. J. Kershaw, 190 Cumberland road. Tel. 644-J.

LIMBURG CO. CHIMNEY EXPERTS —Chimneys swept and repaired. Residence 1128 Bridge st. Tel. 945-W.

THE SUN IN BOSTON—THE SUN IS on sale every day at both news stands of the Union station in Boston. Don't forget this when taking your train for Lowell.

HELP WANTED

EXPERIENCED BEADERS ON slippers wanted at 34 Fay st.

WOMAN HOUSEKEEPER WANTED; one who will be capable of taking care of house in first class condition, and one who will appreciate a good home; kindly state references. Apply at once. United Cloak & Suit Co., 153 Central st., Bradley bldg.

TABLE GIRL WANTED AT ONCE at the Weston House; first street above the Merrimack Square Theatre.

YOUNG LADY WANTED AS HOUSEkeeper for a small family. Apply 320 Merrimack street.

A BOSTON FIRM WOULD LIKE TO communicate with a lady of taste and refinement who could devote several hours daily to light work at home. Address Kalos Dept. 8-9 Hamilton place, Boston, Mass.

YOUNG MAN OF GOOD EDUCATION wanted who is a fast and accurate typewriter. Write Textile, Sun Office.

LOWELL RAILWAY MAIL CLERK examinations coming. $75 month. Sample questions free. Franklin Institute, Dept. 168 N, Rochester, N. Y.

WANTED

AT

TALBOT MILLS

North Billerica

WEAVERS ON WOOLEN GOODS

SUMMER RESORTS

FOUR COTTAGES TO LET AT Salisbury Beach, 2 6-room cottages, $12.00 a week; 1 5-room cottage $10 a week; 1 3-room bungalow $5 a week, from 3 to 5 beds, running water and gas; 2 minutes' walk from centre, on Cable ave. Apply or address Mrs. William Evans, Albert Cottage, Cable ave., Salisbury Beach, Mass.

TWO COTTAGES TO LET, ALL furnished; 10 minutes from Stanley's, on car line. Inquire Mrs. Waterworth, 512 Lowell road, Methuen, Mass. Tel. 1169-J.

SUMMER COTTAGE, 5 ROOMS, FOR sale at Nuttings pond; furnished in good shape; will rent by season, week or day. Tel. 1554.

COMFORTABLE ROOMS TO LET, with or without board; terms reasonable. Apply Mrs. Bodkins, Lowell House, B st., Hampton Beach; second street above Casino, or 21 Bellevue st., tel. 1192-J.

BOARS HEAD, HAMPTON BEACH. ½ large double house, to let. G. E. Mitchell, 14 Water st., Haverhill, Mass.

BABY CARRIAGE TIRES

Put on, 25c up. Prompt service and good work.

GEO. H. BACHELDER

POST OFFICE SQUARE

FOR SALE

ONE 7½ HORSE POWER DIRECT current motor, first class condition, $75. Inquire T. Costello & Co., 212 Central st.

FOR SALE—1 1-2 ACRES OF GRASS, 76 Wilder street.

MUST SELL AT ONCE MY HORSES —Pair of dapple grays, work single or double, choice $125; one cheap horse, weighs 1200 lbs., $45; one cheap farm horse, $25 and one driving horse, buggy and harness. If it gets a good home, $65 for all. Call Mrs. Morse, on Mountain st., North Woburn, near old car barn.

20-ROOM BOARDING AND LODGING house for sale. 19 Hurd st.

HOUSEHOLD FURNITURE FOR sale. Call at 16 Agawam st., after 7 p. m.

TOMATO PLANTS OF A LEADING variety for sale; Shedd's Garden, South Lowell. Tel. 194-W.

FOR SALE

Light trucking business with a guaranteed income, operating two automobiles. This is a legitimate proposition and will bear fullest investigation. Address U82, this office or phone 8705-W.

TO LET

FIVE SMALL BUT CLEAN AND well lighted rooms, to let at 19 Hurd st.; $1.50 per week.

NEW FLATS OF SIX ROOMS TO let on Riverside st. Inquire 435 Riverside st. Tel. 2970.

EIGHT ROOM TENEMENT TO LET, with bath, hot water, china closets, hard wood floors and all modern conveniences. Call 531 Merrimack st. Tel. 1895-W.

CLEAN, SUNNY 4-ROOM TENEMEntment to let; in a two tenement house, 10 minutes' walk to Merrimack sq.; price $7 week. Apply 276 Westford st.

6-ROOM FLAT TO LET. INQUIRE 19 Washington st., or tel. 2877-M.

COTTAGE HOUSE TO LET, 116 D st.; modern conveniences. Inquire E. Brickett, 65 Dover st.

NICE ROOM TO LET, WITH PARlor and balcony, in a private family; situated on bank of Merrimack river; ideal place for the summer; two minutes walk from the car line. Call at 217 Boulevard. Telephone 1019-J.

ROOMS TO LET, ALSO ROOMS FOR light housekeeping. Hoffman House, 357 Central st.

FURNISHED ROOMS TO LET; ALSO two for light housekeeping, at 19 Hurd street.

TWO GOOD OFFICES IN THE HARrington building, 52 Central st., to let at a very low rental. If desired will be rented for rooming purposes. Apply to D. J. Harrington, Building Manager, 901 Sun building.

A LARGE OFFICE, 34 BY 14 FEET on the second floor of the Harrington building, 52 Central st., good light and ventilation, for rent. Will be partitioned off to suit a desirable tenant and will be rented or leased at a very reasonable rent. Apply to D. J. Harrington, Building Manager, 901 Sun building.

ROOM SUITABLE FOR BARBER shop or business office, to let; on second floor of the Harrington building, 52 Central st.

STORAGE FOR FURNITURE

Separate room $1 per month for regular $2 two-horse load. Pianos 50c. The dryest and cleanest place for storage in Lowell. Telephone connection. O. F. Prentiss, 356 Bridge st.

LOST AND FOUND

GENTLEMAN'S GOLD WATCH lost; hunting case. Return to 168 Gorham st. Reward.

DARK BRINDLE FEMALE BOSTON terrier lost; marked white chest and neck. Reward if returned to 6 Cedar st. Owner's name on collar.

SITUATIONS WANTED

SITUATION WANTED BY YOUNG man as stenographer; high and commercial school training, dependent on his earnings. Address Box L 83, Sun Office.

MONEY TO LOAN

$ Vacation $

Vacation time is here, consequently this is the one time of the year that we want to be free from worry and debt and go away for a few weeks' rest during the hot spell. If you are planning to take a vacation and find that you will not have sufficient money to carry you over the time that you are away, we will be glad to accommodate you with a loan, or if you are not going to take a vacation, and you need money for any other purpose, we will be pleased to advance you whatever amount you may need. Courteous treatment extended to all.

Merrimack Loan Company

81 Merrimack st., 17 John st., Room 3. Office hours: 8 a. m. to 6 p. m. Monday and Saturdays until 9 p. m. Tel. Connections. License No. 51.

Commencing Thursday, July 9th, this office will close at 12.30 every Thursday during July, August and September.

MONEY

Supplied to all working people at lowest possible rates.

$5 Full Charge . . . 75c

$10 Full Charge $1.50

Dealings strictly confidential. No red tape or unnecessary delays. Offices 202 Hildreth Building, 45 Merrimack st. License 144

Equitable Loan Co.

Open Evenings. Tel. 1883

WANTED

WANTED—THREE UNFURNISHED rooms for light housekeeping in good location. Address A 83, Sun office.

CHILDREN WANTED TO BOARD in private family. Inquire 670 Pleasant st., Dracut, Mass.

BOARDERS WANTED; ABARE farm. Tel. 1451-X, Hudson, N. H. Take car at Merrimack square, Lowell and Nashua lines, 20 cent fare.

Bright, Sears & Co.

WYMAN'S EXCHANGE

Bankers and Brokers

SECOND FLOOR

ATTENTION, MR. HOMESEEKER!

A new cottage house, seven square rooms, on Stromquist ave.; bath upstairs, steam heat, cement cellar and walk; 4900 sq. ft. land; five minutes' walk from Gorham st., ten minutes' walk from Bleachery station. Your opportunity, act now. Charles O'Neil, 106 Anderson st.

PROF. EHRLICH'S "606"

SALVARSAN

Administered in the veins at Dr. Temple's Lowell office. NO LOSS OF TIME from business. NO PAIN. Lues, malaria, locomotor ataxia and various forms of skin diseases arising from blood poison.

This solves the problem of the centuries and rids the world of the WORST SCOURGE that the human race has known. RESULTS IMMEDIATE. Wasserman blood tests made. Also treats cancers, tumors, all acute and chronic blood and nervous diseases of men and women, hydrocele, varicocele, stricture, prostatic diseases, piles, fistula, fissures, ulcers and rectal diseases, WITHOUT THE USE OF THE KNIFE. Diseases of the eye, ear, nose, throat, skin, stomach, liver, kidneys, bladder, bowels and rectum, epilepsy, and all nervous diseases.

Terms always made to suit the convenience of anyone applying for treatment and very reasonable charges. Do not treat elsewhere until you have investigated methods and terms. Lowell office, 97 Central street, Mansur block. Hours, Wed., 2 to 4, 7 to 8. Sundays, 10 to 12.

Consultation, Examination, Advice FREE

We Will Paper Your Rooms for $2.00 and Up

And furnish the wall paper. Dealer in wall paper at very lowest prices, also paperhanging, whitewashing and painting. Estimates given on large or small jobs. All work guaranteed.

MAX GOLDSTEIN

155 Chelmsford st. Tel. 2597

W. A. LEW

Steam dyeing and cleaning of ladies' and gents' wearing apparel. 30 years in the business.

49 JOHN STREET

TRAINS TO AND FROM BOSTON

Southern Div. To Boston Lve.	Arr.	From Boston Lve.	Arr.	Portland Div. To Boston Lve.	Arr.	From Boston Lve.	Arr.
5.43	6.50	6.35	8.38	6.35	7.56	z6.33	8.08
6.25	7.30	6.40	8.58	n7.52	8.45	9.13	10.27
6.47	7.50	7.11	8.24	9.32	10.53	10.30	11.54
b6.40	7.53	7.30	8.33	10.17	12.07	11.50	12.55
6.57	8.03	n8.31	9.39	12.02	1.18	3.31	4.43
7.21	8.03	9.00	9.39	z1.27	2.40	5.14	6.11
n7.25	8.42	9.15	9.52	5.15	6.24	6.03	7.05
7.55	8.37	9.30	10.07	7.25	8.35	7.01	8.15
8.05	9.37	11.30	12.09	10.20	11.24	9.53	11.02
n9.30	10.54	12.30	1.08				
9.45	10.53	1.00	1.39				
10.05	11.10	2.00	3.06				
10.56	11.38	3.00	3.46				
11.31	12.15	b3.44	5.02				
12.15	1.05	4.00	4.38				
1.45	2.25	s4.14	5.34				
2.30	3.27	5.00	5.38				
3.31	4.15	b5.21	6.32				
5.31	6.35	5.33	6.31				
4.20	5.27	b5.51	7.14				
5.31	6.25	6.14	7.23				
b5.47	7.22	8.00	8.38				
6.22	7.05	8.30	9.08				
7.41	8.28	10.30	11.36				
9.45	10.30	11.40	12.36				

Sunday Trains

Southern Division				Portland Division			
6.47	7.53	8.45	9.47	8.20	9.27	8.00	9.18
7.21	8.02	9.30	10.07	12.10	1.16	12.00	1.00
8.50	9.52	11.30	12.09	3.50	5.05	3.30	4.45
9.05	9.53	1.00	1.39	5.45	7.00	5.20	6.36
10.20	11.17	3.30	4.24	8.35	10.04	8.45	9.45
2.42	3.25	8.00	8.38				
5.10	6.04	8.30	9.08				
6.27	7.16	9.20	10.23				
7.41	8.23	10.27	11.25				
9.45	10.37						

b Via Bedford. s Via Salem Jct. z Via Wilmington Jct. n not run on Holidays.

LOCAL NEWS

Best printing; Tobin's, Asso. bldg.

Trunks moved carefully and promptly. Reliable Parcel Delivery Co. Tel. 111.

Mr. Howard Blacktin and daughter, Muriel, are visiting in Milltown, N. B.

Harold F. Dodge of this city is at York Harbor, Me., for the summer.

In July and August Adams & Co. give a discount price on your furniture repairs.

Miss Annie R. Moore, superintendent of the Lowell Guild is spending her vacation in Maine.

A daughter was born yesterday to Mr. and Mrs. Hector G. Larochelle of Woburn and formerly of this city.

Abel R. Campbell, the well known real estate dealer left yesterday noon for Norfolk, Va., where he will spend a few days.

Mr. and Mrs. Martin Calnan of 37 Fort Hill avenue are entertaining Miss Evelyn Looney and Master Arthur and William Looney of New York.

Miss Marion Tinker of 12 Sidney street will spend the summer in New York city with her mother, Mrs. Anna R. Tinker.

Miss Carrie Knowlton, teacher in the grammar school at Tyngsboro, has resigned to accept a position in Beverly, Mass.

Miller Bellefontaine will sail Saturday for France, where he will join his wife. The couple will travel through several European countries and their trip will last a couple of months.

Mr. Michael J. Mahoney of Macartney's Apparel Shop is taking an extended trip through the White mountains in his new six cylinder Lozier, which he recently purchased.

The name of Dr. Thomas F. Harrington, a former resident of this city, has been suggested for state health commissioner under the new state health commissioner bill. Dr. Harrington is at present official custodian of the health and hygiene of the Boston public schools.

The Middlesex company in Warren street yesterday let contracts for the construction of a new two-story building, 72x175 feet, to be built in the yard of the plant known as No. 3 mill. For what purpose the building will be used is not known by the officials of the company who state that additional space is needed.

JANITORS ELECT OFFICERS

MASSACHUSETTS STATE ASSOCIATION CLOSED CONVENTION AT FALL RIVER

FALL RIVER, July 10.—The Massachusetts State Association of Public School Janitors at the close of its convention here elected the following officers:

President, Thomas E. Bunyon, Cambridge; first vice president, John Swindells, Fall River; second vice president, Charles Evers, Worcester; secretary, Wallace Tilton, New Bedford; assistant secretary, Thomas E. Slattery, Salem; treasurer, Waldo Lesure, Lawrence; sergeant-at-arms, C. F. Travers, Boston; auditors, John F. Murphy, New Bedford, George Willard, Lynn; George Crocker, Winthrop.

SENATE PASSED 122 BILLS

IN THREE HOURS—MISDEMEANOR TO USE AMERICAN FLAG AS ADVERTISEMENT

WASHINGTON, July 10.—Senate clerks were busy today preparing for the government printer bills which the senate disposed of last night in what is believed to have been a record session with respect to the amount of business transacted. In a little more than three hours the senate passed 122 miscellaneous bills, and resolutions. Among the more important measures disposed of were:

A joint resolution authorizing the president to raise the regular army to war strength.

A joint resolution authorizing the president to invite foreign nations to send representatives to the international dry farming congress at Wichita, Kas., in October.

A bill making it a misdemeanor to use the American flag or its coat of arms or other insignia as an advertisement, trade mark or label.

A bill creating an aviation section in the army signal corps.

ANNUAL SHOOT FOR TITLE

PORTLAND, Me., July 10.—Ernest Randall of this city was ready today to defend his title as champion trap shooter of New England at the annual shoot for the New England and Maine championships. The Portland Gun club will defend its title to the state team championship.

Broderick's novelty, No. Bill., tonight.

If you want help at home or in your business, try The Sun "Want" column.

LETTER TO MR. MORSE

Continued

ficult to imagine a case that would justify a strike on the part of public employes, for they are almost invariably paid higher wages and work fewer hours and usually less arduously than private employes. For one, I have no hesitation in saying that this is right and just, because the standard of wages and living in the community should be solicitously maintained as far as possible by the example and influence of the government. This policy of the government also tends to keep down appropriations for charity and conduces to the public welfare.

The only reasons a public employe could possibly have for striking must, therefore, be based upon grounds other than those of too long hours, and too small wages, such, for instance, as abuse or mistreatment of some kind by their associates or superiors in office. In such cases the remedies are many and ample. They, the employes, have but to complain to the superiors of their superiors, the people themselves, the real governing force, by demanding public hearings, the recall of the responsible officials, or by resorting to the courts. If they do not choose to take such remedies, there is still left open to them the divine right to refuse to work for the city, and as

WILLIAM N. OSGOOD, ESQ.

good citizens they should cease to interfere with the work of other employes.

Least of all can a city employe justify himself in engaging in a sympathetic strike because of some differences that may have arisen between certain private employes and employers.

If a city employee has such a right he has the right to stop the wheels of government at will, and we have presented the absurd spectacle of a force existing within the city, and supposedly under its control, more potent than the city government itself. This certainly cannot be right, and, if possible, as certainly cannot be justified by any rational and true friend of labor.

The affairs of your department ought not to be stopped, or even threatened to be stopped, by any such misguided or selfish force. If any employes, no matter who they are, no matter how skilful, or well organized they may be for general laudable purposes, attempt to delay or embarrass public work, further parley with them should end and others at once hired to fill their places.

If others of equal skill cannot readily be secured to take their places, get as skilful men as you can, who hold the welfare of the city, and even the true welfare of labor itself, above the attempted despotism of the few, to volunteer their services in order that the work in our streets may not stop.

You cannot afford long to treat with those who assume power greater than the governmental functions which you represent. You have an excellent opportunity to render a great service to the city and confer upon labor itself a genuine and lasting blessing.

The citizens of Lowell in their hearts, wage-earners and employers alike, will respect and honor you, if you display in the present emergency the courage and devotion to the city's best interests which you are generally credited with possessing.

With great respect, I am
Yours very truly,
William N. Osgood.

MR. E. A. WILSON'S STATEMENT

Mr. E. A. Wilson, who has the contract to furnish cement for the city feels that his position in the premises has been misunderstood if not, misrepresented.

"Up to date," said Mr. Wilson to a Sun man today, "I have furnished all the cement ordered by the city. When my own teamsters struck, I got an outside party to deliver a load of cement at the smooth paving job on Gorham street; but it was rejected and sent back because it was not handled by union teamsters. I then told Commissioner Morse that he could have his own city teamsters haul the cement at my expense; but no order for cement has been received since. Besides, I have had a carload of cement placed on a track but a few rods from the work at some expense so that I have complied with the conditions of my contract in every way and am in no way responsible for the holdup of the paving job."

CARSON AT BELFAST, IRE.

TO ATTEND MEETING OF ULSTER PROVISIONAL GOVERNMENT

BELFAST, Ireland, July 10.—Full military honors were accorded by the Ulster volunteers today to Sir Edward Carson, the Irish unionist leader, when he arrived accompanied by the Marquis of Londonderry, Viscount Castlereagh, Walter Long, Ronald Neal and other unionist members of parliament to attend the meeting of the Ulster provisional government.

A guard of honor composed of 300 armed volunteers and 50 armed motorcycle despatch riders met and escorted the leaders to the residence of Capt. James Craig, the military leader where they will remain for a week.

The intentions of the provisional government have not been disclosed but one object of the meeting is the arrangement of an impressive celebration of the 12th of July or Orangeman's day in order to show the government and the people of Great Britain that "nothing but the absolute exclusion of Ulster from the operations of the Irish Home Rule bill will satisfy us."

As one prominent Ulster man put it, the government is somewhat uneasy as to the outcome of the celebration.

Major-General MacReady, who is in command of the military in the Belfast district, has been in conference with Premier Asquith on the subject of the situation and the police have been instructed to act with great care so as to give no excuse for an outbreak.

GEN. VILLA VINDICATED

CARRANZA-VILLA MEDIATION CONFERENCE ADJOURNED AFTER SIGNING PROTOCOL

TORREON, Mex., July 10.—The Carranza-Villa mediation conference adjourned yesterday after signing a protocol covering all its discussions.

It is known that Gen. Villa's position and conduct in general has been vindicated.

Gen. Felipe Angeles will continue as chief of artillery in the division.

LAKEVIEW PARK
TODAY, 3 P. M.; 8 P. M.
Free Moving Pictures
New Program Mon., Thurs., Sun.

Band Concert
SUNDAY
3 to 5 and 7.30 to 9
Spindle City Band
J. Fairbrother, Conductor

TODAY 2.45—4 P. M. 7.45—9 P. M.
CALEDONIAN
PIPE BAND
AND DANCERS
Free Free

CANOBIE
LAKE PARK THEATRE
ALL THIS WEEK
Homan's Musical Revue
With
OXFORD FOUR, WILLIAMS AND WRIGHT, THE ELGIN TRIO, MADGE SHANNON
And a Bevy of Pretty Girls
SWIMMING POOL OPEN
Daily 10 A. M. to 10 P. M.

TROLLEY AND BOAT EXCURSIONS
50c REVERE BEACH 50c
65c BASS POINT NAHANT 65c
Through special trolley cars, beginning July 7th, leave Merrimack square on Tuesdays and Thursdays at 8.15 a. m. Connections are made with boat at Revere Beach for Bass Point, and the above round trip rate includes admission to the theatre at that point. Apply at local office of the Bay State St. Ry. Co., for tickets and detailed information.

TROLLEY AND BOAT EXCURSIONS
90c NAN-TASKET BEACH 90c
A delightful trolley trip to Boston and thence by boat to Nantasket Beach, where the above round trip rate includes free admission to the famous Paragon Park. Commencing July 7th, tickets are good on all regular cars and boats. (Sundays excepted.) Inquire at the local office of the Bay State Street Railway Co. for tickets and detailed information.

THE KASINO
DANCING EVERY NIGHT AND SATURDAY AFTERNOON

KEITH'S
Today and Tomorrow
Sir A. Conan Doyle's Masterpiece
The House of Temperly
GREATEST OF THEM ALL

IF IT'S AT THE OWL IT WILL BE GOOD
The Only Theatre in the City Giving Open Air Performances
FRIDAY AND SATURDAY
WIVES
A Masterly Four-Part Drama
"THE MUTUAL GIRL" and Many Other Good Ones
ADMISSION .....5 and 10 CENTS

ROYAL THEATRE
"Always Cool" 448 Merrimack St.
FOR FRIDAY AND SATURDAY
"ADVENTURES OF KATHLYN"
Third adventure, also "The Death Warrant." Two-reel Lubin, and many other fine photo-plays.
ANOTHER GOOD SHOW SUNDAY, "GOD'S WARNING"
Three Parts and Many Other Fine Ones
Admission.....5c, 10c

VOYONS
TODAY
Arthur Johnson and Lottie Briscoe in "Kiss Me Good-Night." G. M. Anderson in "Broncho Billy's Interference." Parlor Daily and Weekly.

Miss Mary Cooney
PUBLIC STENOGRAPHER
Room 711 Sun Bldg.
All kinds of mimeograph work promptly and efficiently executed. Tel. 771.

For the PICNIC SEASON

PARAFFINE PAPER
For Doing up Lunches
12 Sheets 5c
WHITE TABLE PAPER
For the Festive Board
Pound 10c
PLAIN CREPE PAPER
For Table Hangings
Roll 10c
FANCY CREPE PAPER
Decorated in Fast Colors
Fold 15c
PLAIN CREPE PAPER NAPKINS
Useful and Inexpensive.
Hundred 15c
FANCY LUNCH SETS
For Use of Six Persons
Sets 25c
FANCY CREPE PAPER NAPKINS
Varied and Beautiful
Hundred 40c
Free City Motor Delivery
C. B. Coburn Co.
63 MARKET ST.

HALF PRICE SALE
50c will do the work of $1.00 here tomorrow.
Saturday, July 11th, for one day only, we will hold the greatest sale of pictures and mirrors ever held in this city.
Every framed picture and mirror in our store will be sold for just half the regular price.
As the high quality and low prices of our goods is so well known it is needless to explain what a great chance this is to get the pictures that you have been wanting and intending to get for so long. This is the chance of a life time for the June bride to make her home look more attractive.
Come in whether you wish to buy or not and see what a fine line of pictures and mirrors we carry.
Free city delivery for purchases of $3.00 or over. Terms strictly cash.
E. F. & G. A. MAKER
16, 20, 22, 24 SHATTUCK STREET

SUMMONS
The Traveler Shoe Co.
Hereby summons the public of Lowell and nearby towns to their store at 163 Central Street, Lowell, Mass., today, and the week thereafter, to their 1st Annual GENUINE
CLEAN-UP SALE
OF SURPLUS STOCK, SAMPLES AND ODDS AND ENDS, ETC.
On this day the public of Lowell, will have the opportunity of purchasing for the first time in the history of Lowell, real, genuine, Traveler Shoes at less than half price. We hereby offer a large reward to anybody proving a false statement during this money saving sale. Read carefully; pay a compliment to your good sense and a dividend to your pocketbook. COME.

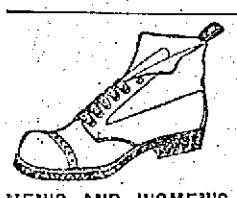

MEN'S AND WOMEN'S Boots and Oxfords
Original Prices $3.00 and $3.50
$1.97

MEN'S AND WOMEN'S Boots and Oxfords
Original Price $2.50
$1.47

EXTRA SPECIAL
Ladies' Black and Tan Rubber Sole Oxfords
Always sold for $2.50 and $3.00
$1.98

LADIES' WHITE CANVAS PUMPS and COLONIALS, $1.50 and $1.75 values,
97c

Boys' Black and White Tennis Oxfords,
49c

LADIES' OXFORDS, small sizes; original prices $2.50 and $3.00,
97c
CHILDREN'S PLAY SHOES, sold elsewhere for $1.00,
73c
MEN'S BOOTS and OXFORDS; original prices $3.50 and $4.00,
$2.47
LADIES' WHITE CANVAS RUBBER SOLE OXFORDS, sold elsewhere at $2.00,
$1.37
CHILDREN'S BAREFOOT SANDALS, the 75c quality,
39c
Hundreds of Other Barglans in White, Black and Tan, Rubber Sole Oxfords. We Will Clean Them All Up to You at Less Than It Costs to Manufacture. Come Early and Get Your Choice
Traveler Shoe Store
163—CENTRAL ST.—163
BE SURE YOU ARE IN THE RIGHT STORE—LOOK FOR THE BIG SHOE—M. J. LAMBERT, Mgr.

PRES. WILSON PRAISED

REV. BREWER EDDY ADDRESSES UNIVERSALIST GATHERING ON "AMERICA AMONG THE NATIONS"

BOSTON, July 10.—The policies in international diplomacy pursued by President Wilson and Secretary Bryan were warmly praised by Rev. Brewer Eddy of the American Board of Foreign Missions, the principal speaker at the evening session of the third day of the 25th anniversary convention of the Young People's Christian Union of the Universalist church last evening in the Old South church at Boylston and Dartmouth streets. "America Among the Nations" was his topic.

When the speaker declared that Mr. Bryan's famous answer—entitled "Letters to a Chinese Official" to Dickinson's sharp criticisms of the missionary movement in China stamped Mr. Bryan as "a tremendous Christian," the applause of the 400 delegates and friends was hearty and prolonged.

The evening session opened at 7.30 with a song service conducted by Samuel T. Cushing. Miss Eleanor Crooker played violin solos and the choir of 50 voices directed by Prof. Leo R. Lewis sang.

Rev. Dr. W. H. McGlaughlin of Chicago, general superintendent of Universalist churches, spoke on the "Missionary Work of the Y. P. C. U., congratulating it upon its specific achievements.

Rev. Stanley Manning presided over the morning session, which was largely attended. Reports from various mission fields were read and adopted. Treas. James B. Knapp's report showed a balance on hand of $478.25.

Rev. Dr. Eddy conducted a mission study institute in the late afternoon, a large group of young people taking part in the discussion.

Miss Katharine I. Yerrington conducted the devotional meeting this morning at 8.15. Reports by the committees on official reports and recommendations and on resolutions followed until noon.

The social service congress at two was conducted by Rev. Dr. Wilbur F. Crafts of the International Reform Bureau.

Dr. Crafts' address on "Living and Dying Nations" is the feature of the evening program.

SUN READERS

Remember that you can have The Sun mailed daily to any address out of town within the United States or Canada for six cents a week, or 25 cents a month. Have it sent to your address during vacation.

JOHN LEARY
WATCHMAKER
With J. J. Cluin
19-25 Palmer Street

STOCK AND FIXTURES FOR SALE
OUR ENTIRE STOCK OF
GROCERIES and PROVISIONS
To Be Sold Out in the Next Few Days Beginning
SATURDAY, JULY 11
Every article in the store will be sold at less than cost price.
M. J. SUROWIC & CO., 31 Lakeview Avenue, Near Bridge Street

Pure Alcohol, qt....85c
Whitch Hazel, qt....25c
Bay Rum, qt.....70c
Lilac, Rose and Violet Toilet Waters, pt.....65c
HIGH GRADE GOODS LOW PRICES
TALBOT'S Chemical Store
40 MIDDLE ST.

CITY OF LOWELL

DEPARTMENT OF FINANCE

TAXES

Taxes of 1912-1913 and all other bills due the city must be paid on or before August 1, 1914.

This notice is being given to give all persons who owe such bills an opportunity to pay the same before that time.

ANDREW G. STILES,
City Treasurer and Collector of Taxes.

THE WEATHER
Fair and warmer tonight; Saturday fair; light variable winds.

THE LOWELL SUN

6 O'CLOCK

ESTABLISHED 1878 | LOWELL MASS. FRIDAY JULY 10 1914 | PRICE ONE CENT

STATE BOARD HERE TO SETTLE STRIKE

Teamsters are Confident That a Settlement Will be Reached — Letters on Wages and Hours of the Coal Teamsters in Other Cities—Conference Today

The state board of conciliation and arbitration came to Lowell this morning for the purpose of having a conference with the city teamsters. They arrived at the city hall about 11 o'clock, but there was nary a striking teamster present. The teamsters apparently didn't know that the committee wanted a conference with them, and the thing would probably have fallen flat but for City Messenger Owen Monahan. Owen is always on the job and when he heard that the striking teamsters were wanted he allowed that he could corrall them. "I'll take an automobile and round 'em up," said Owen, and away he went.

"There's a live wire. The first real live city messenger I have ever seen," remarked State Arbitrator Charles Granville Wood, as Owen whirled away in one of the city's high powered machines. Just what will be the result of today's conference remains to be seen. At one o'clock a recess, for lunch, was taken until 2.30 and the arbitration board was then anxious to get in touch with the dealers to see if they couldn't bring about an understanding right off quick.

Janitor Cronin was asked to get in touch with the dealers by telephone, but he didn't have much success as most of the dealers are out of town on business. Asked if the state board would remain longer than today, Mr. Wood said: "We have been jumping from place to place for the last week or ten days, playing one night stands, so to speak. We came here this morning from Worcester and we have not decided if we will leave Lowell today or wait until the trouble is settled.

Continued to page ten

EVACUATED BY FEDERALS

HUERTA'S MEN FLEE FROM GUAYMAS, AN IMPORTANT SEAPORT OF MEXICO

SALTILLO, July 10.—Guaymas, one of the most important seaports on the Mexican west coast was evacuated by the federals today, according to advices to General Carranza.

THE CHALIFOUX CORNER

Opportunities are always here. Exceptional opportunities are now here to the purchasers of final necessities for outings, travel and country wear. Keep posted on the events that appear in our advertisements. You cannot appreciate or realize what a saving they mean to you until you have seen the goods.

50 YEARS AGO
Wall Paper Remnants
Had to bring regular full line prices to the end, taking years.
NOT SO TODAY WITH US
Every six months we turn over our entire stock, remnants and all.
Our 10th Semi-Annual After Inventory Clean-up Going at 25c on the Dollar.
1000 ROOM LOTS AT 49c and 98c Per Lot
UNITED WALL PAPER STORES
Merr'k Sq., Opp. Sun Bldg.

FAIRBURN'S
12-14 MERRIMACK SQ. TEL. 788-789

JUST A HINT

It's not hard to keep the family in good humor if you have good wholesome things to eat. The quality of our goods makes them a pleasure and our prices make them an economy.

FRESH MACKEREL 2 for 15c	HICKORY SMOKED SHOULDERS 18c val., 16c lb.	LARGE QUEEN OLIVES 20c value 15c Bottle	LIME JUICE 3 for 25c
FANCY RED SALMON 20c lb.	FRESH BOSTON SHOULDERS 15c lb.	SIRLOIN ROAST BEEF Fresh Cooked 38c lb.	JUICY LEMONS 15c Doz.
FRESH CAUGHT BLUEFISH 12c lb.	FRESH BOSTON PORK 16c lb.	FANCY YOUNG BROILERS 30c val., 25c lb.	NEW BEETS 3 for 10c
FRESH CUT BEEF SHANKS 7c lb.	FIRST RIBS ROAST BEEF 15c lb.	FANCY ROASTING CHICKENS 25c lb.	FRESH CREAMERY BUTTER 30c lb.

COME IN
We have a great many bargains that we cannot put in the paper. Come and see if you can't find what you want.

ONCE A YEAR
We have secured the finest early June extra sifted Peas through a bankrupt stock, worth 15c can.....3 for 25c

TO FORCE CORONER TO RELEASE MRS. CARMAN

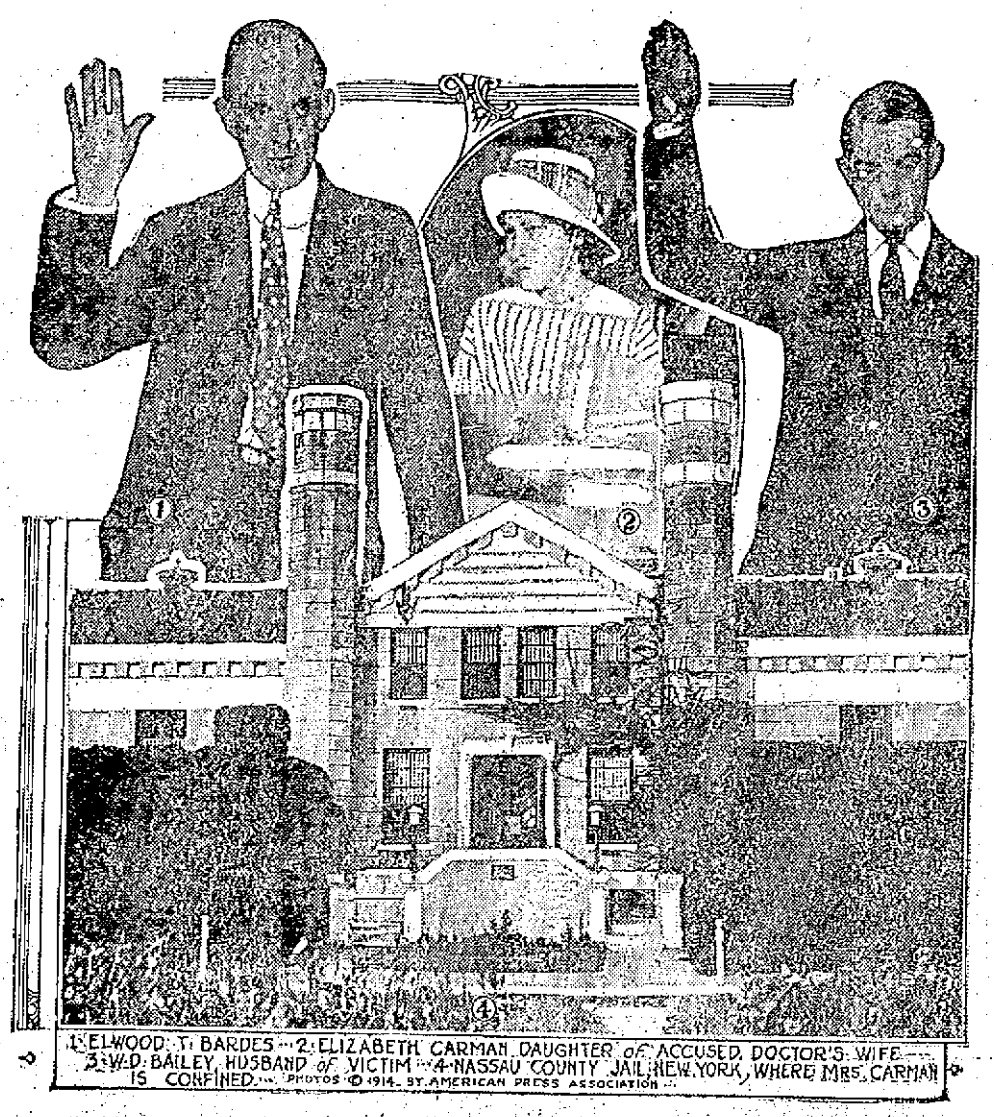

1. ELWOOD T. BARDES—2. ELIZABETH CARMAN, DAUGHTER of ACCUSED DOCTOR'S WIFE—3. W. D. BAILEY, HUSBAND of VICTIM—4. NASSAU COUNTY JAIL, NEW YORK, WHERE MRS. CARMAN IS CONFINED. PHOTOS © 1914, BY AMERICAN PRESS ASSOCIATION

Prisoner's Counsel Objects to Postponement of Preliminary Hearing Until July 20 and is Eager to Have it Held Next Monday

FREEPORT, N. Y., July 10.—Mrs. Edwin Carman, wife of Dr. Carman, will be arraigned for her preliminary hearing on Monday, July 13, for the murder of Mrs. William D. Bailey in Dr. Carman's office on June 31. Mrs. Carman, the statuesque and handsome wife who admitted that she was so suspicious of her husband that she installed a dictograph in his office so she could overhear what was going on when he had women patients, is held in the Nassau county jail at Mineola. She denies the charge and says that she can clear herself. The testimony of Elwood T. Bardes, an insurance agent, before the coroner, resulted in Mrs. Carman's arrest, although she had been practically the only one suspected for several days. Bardes testified that he was in front of the doctor's home when the murder shot was fired through the window of Dr. Carman's office and that he saw a woman generally answering Mrs. Carman's description walking away from the house near the window and toward the rear a few minutes after the shot was fired. The woman had no hat on. She wore a dark skirt and light waist. Other witnesses had testified that Mrs. Carman was dressed that way on the night of the murder. William D. Bailey, the husband of the victim, has so far taken no positive stand in the murder mystery, but it is believed that he will demand that Mrs. Carman go to the chair if she is guilty. Elizabeth Carman, daughter of the accused stands staunchly by her mother. She says her mother was in her room at the time the fatal shot was fired.

MRS. CARMAN RECEIVES LETTER FROM DAUGHTER WHO TESTIFIED AT INQUEST

MINEOLA, N. Y., July 10.— Mrs. Florence Conklin Carman, locked up in the Nassau county jail here as the assassin of Mrs. Louise Bailey seemed to have recovered today from the nervous collapse she suffered yesterday and sat quietly in her cell, reading books furnished by the warden's wife. She received a letter today from her 12-year-old daughter Elizabeth who testified at the last session of the inquest in an effort to strengthen an alibi for her mother. The letter read:

"Dear Mama: We all think of you always. I don't quite know why you can't come home. If I don't see you very soon I'll write and ask Mr. Pettit (the sheriff) why you do not come home.

"Your loving daughter,
"Elizabeth."

Both the district attorney and George Levy, counsel for Mrs. Carman were today preparing evidence to be presented in Freeport Monday when Mrs. Carman will be arraigned for examination.

PRISONER'S COUNSEL OBJECTS TO A POSTPONEMENT

FREEPORT, N. Y., July 10.—The attacks upon the testimony of witnesses at the inquest upon the death of Mrs. Louise Bailey today led to predictions that Coroner Norton would be forced to reverse his decision and order the release of Mrs. Florence Carman on Monday next, when she will appear before him for a preliminary hearing on the charge of having murdered Mrs. Bailey. District Attorney Smith, however, regards his case as much stronger than when the arrest was made.

The prisoner's counsel objected to a proposed postponement of the preliminary hearing until July 20 and is eager to have it held next Monday in the hope of being able to so confuse the state's witnesses on cross-examination as to force the coroner to release Mrs. Carman. If he succeeds friends of the accused woman believe that the case will never reach the grand jury, which convenes at Mineola on Tuesday next.

The grand jury which District Attorney Smith will ask to indict Mrs. Carman on a charge of murder in the first degree is made up of farmers, merchants, building contractors, real estate agents and several wealthy residents of Nassau county. Among the 23 men whose names have been drawn is Clarence Mackay, president of the Postal Telegraph Cable Co.

NOTICE TO STOREKEEPERS

During the present strike I will deliver you personally or one of my sons all the coal, coke and wood in paper bags you need to take care of your trade, or if you will call at my yard with your own team we will give you 10c off on the dollar.

JOHN P. QUINN
Office and Yard Cor. Gorham and Dix Streets
Telephone 1180 or 2480. When one is busy call the other.

For 65 Years
City Institution for Savings
LOWELL, MASS.
Never paid less than 4%
Interest Begins July 11
WARREN STREET | BOND STREET
CENTRAL STREET

THE TOAST MASTER

Have you a little toast master in your home?

Is it an electric toaster?

It makes the most delicious toast right on the breakfast table.

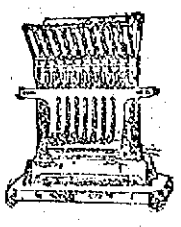

$2.95

Cash for this month only.

Lowell Electric Light Corp.
50 Central St.

Second Edition

FOR LATER LOCAL AND TELEGRAPHIC NEWS AND TODAY'S STOCK MARKET REPORT SEE NEXT EDITION

SALEM RELIEF FUND TO BE MADE $10,000

Then the Total Will be Forwarded to Salem—Humphrey O'Sullivan Contributes $50 and Makes a Suggestion—Work of Women on Tag Day Commended

At a meeting of the Salem relief committee held in the aldermanic chamber at city hall this forenoon it was voted not to send the money collected and subscribed in this city to Salem until the amount had reached the $10,000 mark. The total amount up to date, as reckoned at the meeting this morning, is $9,534.57, exclusive of a $50 check from Mr. Humphrey O'Sullivan which Mayor Murphy said was then on the way. He said Mr. O'Sullivan had telephoned him that the check was in the mail.

At the first meeting of the committee a special appropriation of $50 for a Lowell family was made and that amount will be deducted from the total as announced today. The only expense connected with tag day was $1.75 paid for tags or the printing of them. The special appropriation of $50 will be forwarded the Lowell family in Salem today.

The only members of the committee present at the meeting today were James O'Sullivan, chairman; Patrick O'Hearn, treasurer; Philip S. Marden, secretary; John H. Murphy, secretary of the Lowell board of trade, and William D. Brown. After the money had been counted and the total announced, the desire on all sides was to make it $10,000 before sending it to Salem.

It was stated that only about 30 members of the 70 appointed by the city council to the Salem relief committee had contributed to the fund and now that the total is within easy reach of the $10,000 mark it was thought that other members of the committee would boost it along.

"There are 2000 people in Lowell who could give $5 and never miss it," said Mr. O'Hearn, "and I would like to see the total pushed to the $10,000 mark. That would make a nice check to send to Salem," and to this all hands said "amen."

Mr. O'Sullivan then came forward with the suggestion that the fund be allowed to remain open until such time as the $10,000 mark had been reached. This proposition was discussed and finally voted. The members present were disappointed because they hoped that the meeting would be well attended, but it would seem that the enthusiasm has died down.

The splendid work of the women on tag day was spoken of by the members present and had the ladies who participated in the fine work been present they might have fell the least bit embarrassed as bouquet after bouquet was thrown at them. Never did the aldermanic chamber hear such praise of woman and who will doubt its sincerity in view of the fact that the dear ladies were not present. It looks like votes for women, all right.

The net tag day receipts as announced today was $3159.12, and the extra amount from the mayor's fund $408.55. This, together with the bank money, brought the total up to $9,534.57, and let the last word be, "make it $10,000." That expresses the feeling of the committee members when they adjourned, with the understanding that as soon as the $10,000 mark has been reached, Treasurer O'Hearn will forward a check for that amount to Salem.

BROKE INTO THE LIBRARY

Bold Burglary in Which Thieves Rifled Cash Register of the City Library—Police Notified

The public library in the Memorial building was broken into some time last Tuesday night and the library's cash register smashed and robbed of its contents, which fortunately was only about $6. The thieves effected an entrance by breaking a lower window on the lower side of the building next to city hall and then unlocking the window and dropping the upper part. Going upstairs they proceeded to do a job on the cash register which was securely locked. After mutilating the register, almost beyond repair they succeeded in opening it and extracting the contents, about $6, after which they made their escape. They made no attempt to take any books evidently not being of a literary turn of mind. Had they visited the reading room and perused some of the mechanical journals before going upstairs they might have done a less bungling job on the unoffending cash register. The break was discovered Wednesday morning and was reported to the police but nothing has been heard from the department in reference to the matter.

ORDER A CASE T DAY

JILTED MAN SHOT THREE

Bombard Bombarded Auburn Mill Help—2 May Die—Was Caught in Mother's Home

WORCESTER, July 10.—Inflamed by jealous rage and intoxicating liquor Thomas Bombard, aged 35, of Cherry Valley, Worcester, walked into the Pondville Woolen mill in Auburn shortly after 3 o'clock yesterday and shot Mrs. Estella King, aged 35, the principal object of his wrath; Erhardt Reithal, aged 40, superintendent of the mill, who ordered him from the place, and Miss Alma Reithal, 18, daughter of Supt. Reithal, who happened to get into his path as he started to leave the scene of his crime.

The three victims are in the Worcester City hospital and it is reported Mrs. King and Mr. Reithel will probably die as they are both wounded in the head and have been unconscious since the shooting.

Miss Reithel is shot through the right hand and shoulder, but her injuries are not necessarily fatal unless tentanus or blood poisoning sets in.

After the shooting Bombard put the revolver into his pocket, walked upstairs from the weaveroom of the mill into the spinning-room and calmly passed down the aisle of the spinning-room. He brushed aside three men who were standing near the door, but did not know what he had done.

He walked down Mill street in full view of the hundred or more employes of the mill, lighted a cigaret and reloaded his revolver.

Then he waved a farewell to the crowd of frightened mill-hands that filled the windows, walked across a field to the railroad tracks, and disappeared from sight without a hand being raised to stop him.

He worked his way through the fields and woods to Worcester and went to the new Masonic Temple on Ionic ave., where his brother Edgar is employed as an assistant janitor. He told Edgar he was in trouble and asked for some money. Edgar borrowed money and gave it to Thomas.

Bombard returned to Pondville and asked about the condition of his victims from mill employes. He then cut through the woods and fields over Dead Horse hill to the home of his mother, Mrs. Antoine Bombard of 1478 Main street, Worcester.

He was approaching the house at 10.15 last night when Patrolman Edward Butcher and James F. Swan, who were watching the house, arrested him. They brought him to police headquarters, where he was booked shortly before midnight on a charge of assault with intent to murder.

Woman Told Him to Leave Her

Bombard worked for a while in the Pondville mill, and in that way he became acquainted with Mrs. King, who is living apart from her husband and is said to be the mother of three children who are in an orphanage.

Bombard, who has the reputation of being a "bad actor," was discharged from the mill last September. Later he worked in the Carlton mill. Recently he has been employed in the Ashworth mill in Leicester Centre, and worked there until last night.

Mrs. King told Bombard two weeks ago that she did not want to go with him any longer and told him to stop visiting her. Bombard told her at the time, according to statements made by friends of the woman who worked in the mill with her, that he had some powder and would burn it if she insisted on "throwing him down."

BODY FOUND IN BUSHES

Barlato Was Murdered by Being Stabbed in Back—Beverly Police Seek His Wife and Divaio

BEVERLY, July 10.—All doubt of the murder of Gatano Barlato, which the police have been led to believe was committed on the morning of July 4, was cleared away late yesterday afternoon when Barlato's body, bearing six deep stab wounds in the back, was discovered in Foster's field, about 2 1-2 miles from the city proper.

The body was found by Arthur Stafford of 40 Grover street at 5 o'clock. He notified the police, and Chief of Police Woodberry made the identification. On his return to the police station Chief Woodbery immediately sent a call to the police throughout the state asking for the arrest of Mrs. Gatano Barlato, the wife of the murdered man, and Gatano Divaio on the charge of committing the murder.

Divaio and Mrs. Barlato left their respective homes at 2 Cabot street at about the same time last Monday morning and nothing of either of them has been heard since. It was after Mrs. Divaio, the wife of the missing man, had asked the assistance of the police Wednesday to aid her in finding her husband, and the story she told Chief of Police Woodberry of the circumstances of his leaving that caused the police to fear a murder had been committed.

The body was found lying in a clump of bushes on the side of a hill in Foster field, about a quarter of a mile in from Grover street in the Montserrat section. Arthur Stafford and his sister, Miss Freida Stafford, were passing through the field on their way home from berrying, when the young man's attention was attracted to the clump of bushes. The ground nearby was torn up and a hat was lying on the grass.

The young man pushed aside the bushes and stretched on the ground within was Barlato's body. It was fully dressed but the unbuttoned coat had been pulld up over his head. It was lying face down with the face resting on the back of the right hand. According to Chief Woodberry, the body had been carried to the bushes to hide it.

Six deep stab wounds were in the back, one directly behind the heart probably being the cause of death. The body was somewhat decomposed and it is believed it had been in the field since July 4, when the murder is suspected. Medical Examiner Stickney ordered the body removed to the undertaking rooms of J. F. Desmond, where an autopsy will be performed today.

Stabbed in the Back

Chief Woodberry declared that a struggle had undoubtedly taken place before the man lost his life by being stabbed in the back. It was his belief that Barlato and his companions were walking in the field when Barlato was suddenly stabbed in the back and that he then turned to fight off his assailant or assailants.

Before he could succeed in this, however, the other wounds were inflicted and Barlato fell dead. His body was then removed to the bushes and the murderer or murderers escaped without being seen.

The finding of the body ends a search which began Wednesday afternoon and into which the state police were called to give aid yesterday afternoon.

ERUPTION ON CHILD'S SHOULDER

When Four Months Old. Clothing Irritated. Restless and Fretful. Used Cuticura Soap and Ointment. Eczema Was Gone.

Lincolnville, Me.—"My little girl was about four months old when I first began to notice little white blisters just below her shoulder. It began to become worse and the blisters seemed to break and run together. When they broke it would make a raw sore and then she would have terrible crying spells. The blisters filled with water. She was not old enough to scratch herself but when I rubbed it she would stop crying and keep perfectly quiet. Her clothing seemed to irritate it and she would be restless and fretful. She also had a real scurvy head.

"I was told it was eczema and I tried everything but it did no good. One day a friend of mine told me to get a cake of Cuticura Soap and box of Cuticura Ointment. It was not a week before I noticed she was much better. If she began to cry I would undress her and put Cuticura Ointment on her chest which would stop her crying at once. I used the Cuticura Soap and Ointment six weeks and the eczema was gone. She has never been bothered since." (Signed) Mrs. A. C. Haslam, Jan. 31, 1914.

Samples Free by Mail

Although the Cuticura Soap and Ointment are most successful in the treatment of affections of the skin, scalp, hair and hands, they are also most valuable for everyday use in the toilet, bath and nursery because they promote and maintain the health of the skin and hair from infancy to age. Cuticura Soap and Ointment sold everywhere. Sample of each mailed free, with 32-p. book. Address post-card "Cuticura, Dept. T, Boston."

CELEBRATED CASE

Lawyers Got $186,000 For Trying a Case in Which $48,000 Was Involved

The Literary Digest reports the final adjudication of the Donnelly vs. McArdle case in New York, with a judgment for $48,000 for the plaintiff. It has been pending twenty-three years, and during that time there have been ten trials, while 45 judges, 95 lawyers and 249 witnesses have been involved in it. 37 of the judges, 13 lawyers and 42 witnesses having died before its conclusion. And Donnelly paid before $186,000 to lawyers for his $48,000 judgment. The Brooklyn Eagle said of the case: "Perhaps civilization may some time evolve a system of jurisprudence that will absolutely prevent any such procrastination of justice. A jury left free to act without any appeal could have settled the Donnelly claim in 15 minutes and had it over with. It is the appeals that make justice farcical without, on the average, making it any more exact than it would be without them. That is apparent enough to every man who is not a lawyer." Incompetent judges are very expensive, but the Eagle, upon reflection, doubtless would not stand by its plan to disregard the law. The law is what the highest courts decide it to be. If the juries in the Donnelly-McArdle case were not correctly instructed as to the law, or if proper testimony was excluded or improper testimony admitted under an incorrect interpretation of the law by the trial judges, how can it be true that justice would have been as exact in such an adjudication as it would have been if the law had been followed. The proposal is to substitute arbitration for jury trials, and no one, not even the Eagle, is quite ready for that.—Haverhill Gazette.

BODY OF C. P. DUFFY

Drowned in Concord Found Floating at Billerica—Taken to His Parents' Home in Roxbury

The body of Charles P. Duffy of Roxbury, the young man who was drowned in the Concord River last week, was found floating on the surface of the water by Daniel Barnum of Riverside, Billerica, yesterday. The river had been dynamited and the father of the boy offered a reward of $50 to the person who recovered the body. The remains were removed to the home of the young man's parents in Roxbury.

FOR SORE, ITCHING SKIN NURSE USES COMFORT POWDER

Lillian Johnston, a Trained Nurse of Allston, Mass., says: "I used Comfort Powder on a child for intense itching of the skin with splendid success. There is no other powder equal to Comfort Powder for the nursery and sick-room." Be sure you get the genuine with signature of E. S. Sykes on box.

FOR TIMBER PRESERVATION

Great Work Accomplished by the Forest Service of the Agricultural Department

The most notable progress yet recorded in the chemical treatment of timber to prevent decay was made in 1913, according to a report recently issued by the American wood preservers' association in co-operation with the forest service of the department of agriculture.

The report states that 93 wood-preserving plants in 1913 consumed over 108 million gallons of creosote oil, 26 million pounds of dry zinc chloride, and nearly 4,000,000 gallons of other liquid preservatives. With these the plants treated over 153 million cubic feet of timber, or about 23 per cent. more than in 1912. The output from additional plants unrecorded would increase the totals given.

Impregnation of wood with oils and chemicals to increase its resistance to decay and insect attack, the report goes on to say, is an industry which has become important in the United States only in recent years. In Great Britain and most of the European countries practically every wooden cross-tie and telephone or telegraph pole receives preservative treatment. In the United States less than 30 per cent. of the 135 million cross-ties annually consumed are treated, and the proper treatment of an annual consumption of four million poles may be said to have scarcely commenced.

Real progress in the United States dates from 1832, when the Kyanizing process, using bichlorides of mercury, was developed. In 1837 two other processes were introduced, the Burnett process using zinc chloride, and the Bethel process using coal tar creosote. These last processes are very largely in use today.

The idea of timber preservation at first made very slow growth in this country, on account of the large supply of cheap and durable timbers and the general disregard shown toward economy in the use of natural resources. In 1885 there were only three pressure plants in the United States; and in 1895 only 15. Since then, however, the industry has grown rapidly; in 1913 there were 117 plants.

The Bon Marche

DRY GOODS CO.

Lowest Prices Consistent With Reliability

Another Silk Dress Sale

—AT—

Misses' Sizes 14-16-18 **$10.98** Women's Sizes 34 to 44

Regular Prices $16.75 to $20.00

FLOWERED CREPES CREPE DE CHINE

Green, Brown, Tan, Tango, Gold, Navy, Copen and all leading Shades.

SEE WINDOW DISPLAY

A SALE OF

Coats

—AT—

$3.98

Reg. Prices $8 to $12

BLACK MOIRE
SERGES
DIAGONALS
MIXTURES
BALMACAANS
BLACK SATINS

(Misses' and Women's Sizes)

—A SALE OF—

276 Crepe de Chine Waists

—AT—

Mostly sizes 36-38, a few in all sizes **$2.98** Regular Prices $4.00, $5.00 and $6.00

Tan, Maize, Flesh, Pink, Navy, Copen, King, Tango, White, Nile

Several Sample Lines, Many Styles of Only One or Two of a Kind.

Now on Sale Every Waist a Bargain. Come Now for Yours

WHITE RATINE HATS

With colored brims; twenty-five dozens to choose from.

REGULAR 98c VALUES

25c

GENUINE PANAMA HATS

Seventy-five dozens in the lot, including every desirable shape.

REGULAR $5.98 VALUES

$2.98

WHITE FELT HATS

With colored bands; fifty dozens in the lot.

REGULAR $1.98 VALUES

98c

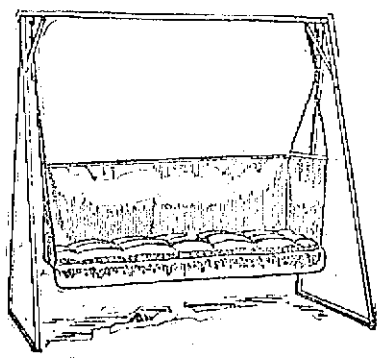

FOUR SPECIALS IN

Couch Hammocks

$7.50 COUCH HAMMOCKS $4.95

Khaki colored, tubular iron or wood frames, National springs, complete with windshield and chains. Special at $4.95

$8.50 COUCH HAMMOCKS $5.95

Made from heavy quality duck, khaki colored, best National springs, iron frames, upholstered soft top mattress, complete with windshield, hooks and screws. Special at.....$5.95

$12 COUCH HAMMOCKS $8.95

Heavy khaki colored duck, with upholstered box spring, best coiled steel springs, complete with windshield, chains, hooks and screws. Special at....$8.95

$3.50 HAMMOCK STANDS $1.95

Angle iron hammock stands, folding style, green enamel finish, strongly made. Special at.....$1.95

Women's Stratton Union Suits

AT SPECIAL PRICES

Women's Stratton Union Suits, with low neck, short sleeves, tight knee or low neck, sleeveless, lace knee, outsizes; $1.25 grade 89c

Women's Stratton Union Suits, low neck, short sleeves or low neck, sleeveless, tight or lace knee; $1.00 grade.....75c

Women's Stratton Union Suits, in regular or extra sizes; 59c and 69c grade, 50c and 59c

Bathing Caps

In pure gum rubber, rubberized sateens and satins, at special prices.

Pure Rubber Caps, in full assortment of colors, made in boudoir style. Special at 25c

"Water Nymph" Bathing Caps, a pretty dainty style, in nile, emerald crimson, copenhagen, navy, helio, black. Special at 49c

Pure Gum Bathing Caps, in a full range of desirable shades, prettily made in plaited ruffle and bow styles. Special at 69c

Big Sale Wash Fabrics Now in Progress in Our Basement. Save About HALF PRICE on These Goods Now

A SWEET MOUTH FOR MR. SMOKER

If you are a steady smoker, you can change that stale tobacco taste for a delicious flavor, and sweeten your breath so that it is attractive instead of repellent to those about you, by using

ORA-HYGEN DENTAL CREAM

"The Kind That Saves Teeth"

It is strongly germicidal and antiseptic and prevents disease germs from entering the system through the mouth. Prevents tooth decay. Polishes teeth to their natural whiteness. Keeps gold crowns and fillings bright. Heals and hardens sore and bleeding gums. Has a delicious taste and sweetens the breath. Cannot harden in or out of tube. Lays flat on the brush. All ingredients printed on label. Result of years of research by a practicing Dentist. Costs no more than others at your Druggist. Just try a tube today.

ORA-HYGEN COMPANY, Portland, Me.

CASTORIA

For Infants and Children.

The Kind You Have Always Bought

Bears the Signature of Chas. H. Fletcher

A WIRELESS TO YOU

We want to flash to the public the superiority in our dry cleaning process. We have the very latest facilities for doing good work. Send your garments to

THE DILLON DYE WORKS

and be assured of the best results.

5 EAST MERRIMACK ST. JUST ACROSS THE BRIDGE

THEODORE ROOSEVELT WILL FIGHT FOR PROGRESSIVE CONGRESSMEN

Colonel ROOSEVELT as HE LOOKS TODAY
PHOTO © 1914 BY AMERICAN PRESS ASSOCIATION

This new picture of Colonel Roosevelt was taken at his first conference with progressive leaders at the national progressive headquarters in New York. That meeting marked his entrance into the political arena for the fall campaign. The colonel was urged to run at the head of a straight progressive ticket for governor of New York, but withheld his final decision, although indicating that he did not want to accept. Many of his advisers figured that if he entered the New York campaign as a candidate he would impair his chances for the presidency in 1916. Colonel Roosevelt announced he would make his first fall congressional speech in Maine soon after Labor day.

A QUARTER CENTURY AGO

Recently the newspapers of the country regaled their readers with glowing accounts of an alleged prize fight, of the hippodrome order, held in Paris, between Jack Johnson and Frank Moran, at which society turned out with many ladies in attendance, the affair proving a bloodless disappointment.

Twenty-five years ago, Wednesday, July 8, two ancient gladiators yclept John L. Sullivan and Jake Kilrain battled for the world's supremacy with bare knuckles, on the greensward at Richburg, Miss., and went 75 rounds before the decision was given. There were no moving pictures in those days, however, to make the fight go a long distance for commercial reasons, and the stakes for which the famous gladiators battled would be scorned by a champion of today. That the fight possessed general interest is evidenced by the fact that while The Sun of quarter of a century ago was a weekly paper devoted principally to religious news, it had a graphic account of the battle, which filled three columns on the first page. Below is given in part, the old Sun's account of the famous battle:

"Just Before the Battle, Etc."

Under a New Orleans headline of July 8, the story runneth thus:

"At 1.30 a. m. the first train for the prize fight consisting of 12 coaches, pulled out of New Orleans for Richburg, Miss., the scene of the great encounter. On the train coming over were the chief of police of New Orleans, the commissioner of public buildings, and in fact most of the prominent officials of the city. The crowd hung around the second train waiting for the cars to be opened and as each was unloaded a rush would be made, defying the efforts of the police to carry out the orders of the management. Many who did not hold tickets forced their way in. Fourteen coaches were filled and at 2.40 the second train started. A number of deadheads had taken refuge. The train had reached a point within a mile of Slidel station when it was discovered that there was no more coal. The engine was detached from the train and run five miles up the road where a supply of coal was obtained. After a delay of half an hour the train started again and ran about 30 miles an hour. At every station crowds of people shouted at the train as it passed but no stop was made. About a mile beyond East Pearl station a company of Mississippi militia who had been sent down to the state line yesterday afternoon to prevent the fight was found. The speed of the train was increased and it ran by them at 40 miles an hour while the crowd on board hooted and yelled at them in derision. About ten miles from the battle ground the train stopped. In the last coach were a number of prominent sports from the east. Principal among them were Joe Coburn, Dominick McCaffery, Bud Foley and Billy Madden. At 9 o'clock the second train reached the battle ground, and a rush was made for the ring.

Excitement at Ringside

"There was great excitement at the ringside as Bud Renaud, Mike Donovan and Johnnie Murphy made their appearance at 9.50 a. m. On the toss-up for positions Kilrain's representative, Mike Donovan, won and selected the northeast corner. Muldoon, Sullivan's representative chose the southeast corner. At this juncture the sheriff of the county made his appearance and in the name of the state commanded peace and then retired, this being the only effort on the part of the authorities to interfere with the fight.

"At this point Sullivan's flag brought from Boston was placed in his corner amid great enthusiasm. Kilrain was the first to make his appearance accompanied by Mike Donovan and Charlie Mitchell, (the English heavyweight). He was greeted with applause but wore a very serious air. As Sullivan jumped into the ring, the cheers were deafening. He looked in marked contrast to Kilrain, seeming to be perfectly at ease as to the result of the contest."

Choice of Referee

"The name of Pat Kendricks of New Orleans for referee was offered by the Kilrain side but he was not acceptable to the representatives of Sullivan who proposed the name of John Fitzpatrick of New Orleans. Mitchell said he did not know the gentleman and if the other side wanted to fight they had better accept Kendrick. After further wrangling Mitchell said that they were willing to accept Fitzpatrick and the announcement was received with cheers. Mitchell then went over and examined the spikes in Sullivan's shoes, Cleary doing the same to Kilrain. Referee Fitzpatrick then said: 'I am not very conversant with the rules. This will be a fair contest on the merits of the two men and I will do the best I can. In regard to the question that has been spoken of, as to when the time between the rounds shall commence, I decide that it commences from the time the man falls.' (Under the

Continued to page seven

In Thousands of Homes

early and certain relief is found for the ailments to which all are subject—ailments due to defective or irregular action of the stomach, liver, kidneys or bowels—in the most famous family remedy, the world has ever known.

BEECHAM'S PILLS

are justly famous because they have proved to be so reliable as correctives or preventives of the sufferings, dull feelings and danger due to indigestion or biliousness. If you will try them to cleanse your system, purify your blood, tone your stomach, stimulate your liver and regulate your bowels, you will know why so many rely on Beecham's Pills to

Insure Health and Happiness

Largest Sale of Any Medicine in the World. Sold everywhere. In boxes, 10c., 25c.

TALBOT'S

Great Mark Down Sale

OF

"Good Clothes"

WHEN you come to us today or tomorrow you will find our entire stock of Fine Suits marked at "Two Prices." "Hart, Schaffner & Marx," "Fashion Clothes," "Kirschbaums," all included without reserve (blues and blacks alone accepted.) You are at liberty to choose any suit you please and you'll get it at the lowest price of this season.

ALL OF OUR FINEST SUITS in fancy mixtures, that sold at $20, $22, $25, are now marked down to..... **$17.50**
(Just Notice We Say ALL, Not a Few)

ALL OUR FINE SUITS that sold at $18, and many of our suits that sold at $20, $22 and a few that sold at $25 are now marked down to **$15.00**
(A Big Variety of Styles and Patterns)

BIG MEN, FAT MEN, TALL MEN! Here's a chance for you. Your sizes up to 50 are included at these prices.

Two Piece Suits

Half or quarter lined coats and cuff trousers, light weight fabrics, English mohairs, tweeds, homespuns, worsteds and Scotches. A big collection of splendid Hot Weather Suits that sold up to $20, all put in at one price

$10.00

Norfolks or Plain Coats

Blue Serge Suits

We stand back of every Blue Serge we sell. We not only guarantee them all wool and fast color, but we guarantee them to give satisfactory service in every way. (A new suit free for every one that goes wrong). TALBOT BLUE SERGES, the best in the world, at

$10, $12.75, $15
Up to $25

MARK DOWN

OF

Boys' Clothes

BOYS' NORFOLK SUITS
In the new stitched belt model, all nobby patterns and a big variety of styles that sold at $6.00, $7.00, $8.00, $8.50, marked down to
$5.00

BOYS' WASH SUITS
Sailors and Russians, that sold at 75c, $1.00 and $1.25, now
50c

BOYS' KHAKI TROUSERS
Knickers and long trousers,
50c, 75c, $1.00

BOYS' BLOUSES
White and colored, with collar on or neck band.
25c and 50c

MEN'S BALBRIGGAN UNDERWEAR
Shirts, long or short sleeves, drawers double seat and suspender tapes; good value at fifty cents. On sale at
39c Each

MEN'S UNION SUITS
Jersey fitting, well made, closed crotch. On sale at
69c Each

STRAW HATS
Marked Down
All our Hats have been reduced and we have a good assortment to select from.
$3.00 Straws.... $2.00
$2.00 Straws.... $1.50
$1.50 Straws.... $1.00

PANAMAS REDUCED
All new and up-to-date.
$8.00 Hats..... $5.00
$5.00 Hats..... $4.00
$4.00 Hats..... $3.50

AMERICAN HOUSE BLOCK

TALBOT'S

CENTRAL ST., CORNER WARREN

FOR REBUILDING SALEM

Plans Progressing and Over 100 Permits Issued—All Crowding in Valley Districts to be Avoided

The new building of Salem accumulates strength each day. About 100 permits to build temporary structures have already been let. The fact shows the eagerness of people to re-establish their business enterprises. Most of the storekeepers of the city, the butchers, grocers, druggists, shoe retailers, clothing dealers and variety store proprietors have begun to plan for new business on a higher scale than formerly. Many home owners, and investors in dwelling house property, have already started work on plans for new houses. In every channel of industry, and of storekeeping and of home making, there is more vigorous and more determined activity than ever before in the modern history of the city. It seems as if the fire has revived the spirit of enterprise and courage of old Salem, such as marked the times of the merchants of a century and more ago who made Salem a noted place in the world's trade, and who also gained fortunes for themselves.

City Planning

Permanent construction of the new city will begin just as soon as the new city commissioners establish the new street lines and the new building regulations. These problems in city planning must be worked out before individual enterprise can begin to carry out its plans.

City plans will doubtless call for the extension of the occupied area of the city. If a person climbs to High School hill, or Gallows hill, and looks down upon the ruins of the city, and then looks to the westward, he realizes that Salem has been crowded down into the valleys of the North river and of the South river. Only a small part of the area of the city was occupied by factories, stores and homes. This congestion was not for the good of the city, or its people. It was partly responsible for the fire. It was responsible for some of the ill health and for some of the crime of the city.

Now that the new city is being planned, people want to get away from the crowded conditions of the old city. They want plenty of light and air, room to move around, room to breathe, and room in which to grow. This demand is voiced for the manufacturers by the Naumkeag Steam Cotton Co., which plans to build a model mill village on the Point. It is voiced for the home owners of the city by the residents of Lafayette street, who demanded a wide street, parked sidewalks, and houses set back from the street, with room for gardens on all four sides of them.

Such city planning will profit the city in all ways, physically, socially, morally and financially. It will spread out the occupied areas of the city, and it will cause houses and other buildings to rise on the unoccupied lands in the outskirts of the city, and it will increase the values of these lands from five cents a foot to 10 cents a foot, or from 10 cents a foot to 15 cents a foot. The idle property will be made useful, and it will add to the revenues of the municipality, as well as provide comfortable homes for the people.

Salvage Work

Many people are having the ruins cleaned up, partly to make their properties neater and partly to see what is in the ashes. Some pretty interesting stories are told of what is found. One man was surprised to find some copies of sheet music, another found some old coins and a third was lucky enough to find a metal box containing some valuable papers. Some stories also are told of what is not found. One man is wondering what became of his brass beds. There isn't a sign of them in the ruins.

PHOSSY JAW

"Phossy Jaw," the match workers' disease, has been outlawed now in every part of America, the Association of Labor Legislation officiating. The United States passed a phosphorus match prohibition law in 1912. Shortly after, Mexico issued an administrative order against it. And last week the Canadian parliament wiped the continent clean.

HEALTH AND CIVILIZATION

The prime characteristic of the new health is that it is social, not self-centered says a writer in the Survey, to be won all together by corporate effort, to be enjoyed contemporaneously by brain workers, and capital workers and manual workers; to be built up by positive additions from patient science, from mutual co-operation; from many a happy accident, intelligently appropriated; from rational eugenic policies; from equally rational social work directed towards environmental reforms; from wise decisions by learned courts; from laws enacted in the public interest; from rising standards of living of the people; from social insurance against sickness; from increased prosperity, higher incomes, the more equitable distribution and the more rational use of wealth.

The new health is thus an index of our civilization, a composite result of all our well-being and a tremendous asset for the advancement of that well-being.

Health is economic. Sound men cannot be exploited; and for that reason, if for no other, I greet with enthusiasm the advent of the new health.

Health is normal. Sound men will not be unjust and for that reason I salute the era of the new health.

Health is civic. Sound men will eliminate poverty and that of itself should make us all sanitarians. Sound men will learn to do without jails, recognizing that so-called criminals are properly speaking candidates either for educational reformatory or for a custodial hospital, and therefore again I turn gladly towards the dawn of the new health. Sound men, speaking generically of course, male and female, will rise at last above the tragedies of the sex relation—the age-long sin and shame of it, the misunderstanding and abuse of it—will learn that friendship, companionship, comradeship are incompatible with lust.

And on this high ground, for this greatest of all its victories—the victory over vice in every repulsive or seductive form—I multiply hosannas to the great cause—the cause of the new health—the health in which there is no shadow of turning.

SUN FASHION HINTS

NEW, BUT NOT HANDY

Paris shows a distinct predilection for garments buttoned in the back. An extreme view of the case is the gown pictured here, which is a broadcloth costume with blouse jacket buttoned up the back and a tunic in basque effect. The turned-over collar is of striped silk.

CARBONOL

Removes Grease

Dirt and Carbonol do not agree, and the more stubborn the dirt the more you will appreciate Carbonol.

This powerful disinfectant easily removes grease from pots and pans—stains from clothing and woodwork.

Kills germs and banishes insects.

Six times as strong as carbolic acid, so a very little in water accomplishes wonders in the way of disinfection.

Scores of other uses

10c., 25c., 50c., 75c.

At all dealers. Free sample on request.

Barrett Manufacturing Co.
35 Wendell Street, Boston, Mass.

—WE SELL—

COAL

The best from the leading mines at lowest prices. None better.

Wm. E. Livingston Co.
15 THORNDIKE ST. Est. 1828

Lun Sing

FIRST CLASS LAUNDRY
Ladies' and Gents' Garments Laundered
Quickest and best service in the city. All garments returned without a button missing.
Our Customers' Satisfaction is Our Aim.
99 PAIGE STREET.

Don't fail to see the mysterious clock.
Decide what makes it go.
You will not be satisfied until you solve the problem.
Clock on display in our windows.

J. L. CHALIFOUX CO.
COR. MERRIMACK & CENTRAL ST.

This store closes Thursdays at 12.30 during July, August and September. Extra Specials for Thursday forenoons.

Special Sale Friday and Saturday

SAMPLES OF

FAMOUS "ONYX" HOSIERY

This large gathering of these well known stockings was ordered months ago so as to secure the cream of the different grades. Let us assure you that they are not picked over stock which has traveled thousands of miles and handled by hundreds of people. These are the house samples and are just as good and fresh as the day they were made.

On Sale Friday and Saturday at a Saving to You of 1-3 to 1-2 Regular Prices

SEE MERRIMACK WINDOW DISPLAY

WOMEN'S HOSE

This lot includes black boot silk, black, white, tan and a few colors in lisle, also black and tan cotton and lace ankles; they all represent the best 25c value in the "Onyx" line.

FRIDAY AND SATURDAY 15c

WOMEN'S HOSE

Black, white and tan lisle, boot silk, medium weight cotton, in black, white and tan, also black lisle with embroidered insteps, an immense range of quality and styles.

FRIDAY AND SATURDAY 29c

WOMEN'S HOSE

Lot includes black, white and tan silk lisle, pure thread silk, lisle sole and top, pure silk in mixtures, outsize lisle and fancy net and lace hose. Some specially attractive styles for early comers.

FRIDAY AND SATURDAY 47c

SPECIAL SALE FRIDAY AND SATURDAY

OF THE FAMOUS

"Crestwood" and Merode Underwear

OFFERED AT 1-3 TO 1-2 UNDER REGULAR PRICE

WOMEN'S KNIT UNDERWEAR

This lot includes vests of fine Swiss ribbed lisle and cotton with lovely crocheted trimming, also lace trimmed pants. Value 25c.

FRIDAY AND SATURDAY 15c

WOMEN'S KNIT UNDERWEAR

This lot includes Swiss ribbed and lisle union suits, low neck and sleeveless, torchon lace trimmed silk lisle vests with silk tape, also fine stitched jersey, values to 50c.

FRIDAY AND SATURDAY 29c

WOMEN'S KNIT UNDERWEAR

This lot includes extra fine lisle and fine stitched cotton union suits, low neck, sleeveless, lace or cuff knee; several other styles attractively finished, 75c and $1.00 value.

FRIDAY AND SATURDAY 47c

WHITE TUB SKIRTS

50 dozen white tub skirts made of fine pique and ratines with short and long tunics.

97c, $1.49, $1.97

WOMEN'S NECKWEAR

Sample lot of embroidered and lace wired collars. Friday and Saturday... 25c

Crepe de chine ties, shaded in all colors. Friday and Saturday..... 25c

SHOE DEPT. SPECIALS

Men's Shoes and Oxfords in black and tan, button, lace, Goodyear welt. Regular $3.00 and $3.50. Friday and Saturday $1.98

Men's $3.00 Rubber Sole Tan Oxfords, English last. Friday and Saturday.... $1.98

Men's Ventilated Oxfords for summer wear, welted soles. Friday and Saturday.... $1.50

Women's Oxfords, Pumps and Colonials, all style leathers, kidney and Cuban heels, $3.00 values. Friday and Saturday $1.98

Women's Tan Rubber Sole Oxfords, English style, blind eyelets. Friday and Saturday $1.98

Women's $3.00 and $3.50 Oxfords in patent, gun metal and tan buck, Goodyear welt. Friday and Saturday $1.50

Women's White Canvas Pumps, Oxfords and Colonials, all style lasts and heels. Regular $1.50 to $2.00 value. Friday and Saturday 98c

Boys' and Girls' "E. C. Scuffers," Oxfords and Pumps, black and tan. Regular $1.50 and $2.00 value. Friday and Saturday $1.00

Children's Play Oxfords and Moccasins, all sizes to 2. Friday and Saturday.... $1.00

Boys' and Girls' Sneakers, black, tan and white, all sizes. Friday and Saturday.... 39c

WASH DRESSES

75 dozen wash dresses in a big array of styles and materials. Exceptional values at

$1.97, $2.97

WOMEN'S NECKWEAR

High and low neck, also Napoleon collars. Friday and Saturday 49c, 98c

Seamless yokes in black and white. Friday and Saturday 25c

CANDY SPECIALS

Milk Choc. Italian Creams
Jumbo Nougatines
Peanut Cluster
Caramellow Value 40c

Friday and Saturday..... 29c Lb.

SODA FOUNTAIN

SATURDAY SPECIAL

Peach Sundae, 10c size 5c

Try Our Banana Split—They are different..... 10c

FRIDAY SPECIAL

Strawberry Sundae 10c size..... 5c

SUNSHINE SPECIALS

1 Can Crab Meat
1 Bottle Salad Dressing Value 45c
Friday and Saturday..... 35c

1 Lb. English Asst. 45c value
Friday and Saturday..... 29c

4000 to 5000 Pairs of High Grade Pants to Be Sold at the Phenomenal Price of $2 PER PAIR

FINE WORSTEDS, CASSIMERES, SERGES, ETC., ETC.
WORKING PANTS, DRESS PANTS, OUTING PANTS, ETC., ETC.

Values $3.00, $4.00 and $5.00

NINE MONTHS AGO WHEN WE FIRST OPENED OUR STORE the good people of Lowell came to us—bought PANTS of us—went out and told their friends what tremendous bargains they received and thus our business became a success from the moment we opened our doors. Your patronage has been continuous and we want to show our appreciation of the splendid way you have approved our modern money-saving methods. This sale will give you a larger opportunity than any previous sale we have held. The PANTS we offer are strictly high grade goods, made up in the very latest fashion and every pair bears our ironclad GUARANTEE. COME and inspect this stock and be prepared to buy three or four pairs, for the equal of this opportunity may never come again.

WE HAVE SHIPPED BETWEEN 4000 AND 5000 PAIRS OF THIS SEASON'S BEST PANTS to our Lowell store for this sale. Every pair is worth double the price asked and many of them could not be purchased in Lowell for three times our prices. There are Working Pants, Dress Pants, Outing Pants, Summer Pants, Pants for Stout Men, Pants for Slim Men, Pants for Young Men, Pants for Older Men, in fact there are Pants for every Man in Lowell. EVERYBODY COME!

DON'T MISS THIS SALE

EVERY PAIR OF "G. AND G." PANTS IS GUARANTEED TO THE UTMOST and if you purchase a pair that for any reason does not prove satisfactory in EVERY WAY we want you to bring them back and have it made right. We are the squarest and fairest people to do business with that you ever met, and if you do not know us, it is time you came in and at least said, "How do you do." We want to know YOU—and you will want to know US for we can make your PANT cost less than you ever imagined. COME! EVERYBODY!

WHY WE CAN SELL LOWER THAN ANY OTHER DEALER ON EARTH.

Our bustling little Lowell store is a branch salesroom of one of the largest and best equipped FACTORIES in the country devoted exclusively to the manufacture of MEN'S PANTS.

When you buy a pair of Pants at our store, you pay a very small profit over the FIRST COST only. You do not have to pay a "Jobber's Profit," nor a "Retailer's Profit," nor do you have to pay the travelling and hotel bills of a small army of travelling salesmen.

WE SELL DIRECT TO YOU FROM OUR FACTORY.

EXTRA! About 2000 pairs to be sold for $1.00 PER PAIR

G and G. PANT MAKERS

67 CENTRAL ST.

A. J. BARON, Resident Manager

Sale Now Going On. Don't Miss It

EXTRA! About 2000 pairs to be sold for $1.00 PER PAIR

FIRE IN QUEBEC

Dufferin Terrace Destroyed—The Chateau Frontenac Saved

QUEBEC, July 10.—Fire yesterday destroyed practically the whole of Dufferin terrace, Quebec's famous promenade overlooking the river St. Lawrence. The flames, driven by the southerly wind, set fire to the row of residences on Des Carrieres street, a thoroughfare to the north and raised about 20 feet above the terrace. Two of them, which were wooden buildings, were completely destroyed. The others, of stone, were only slightly damaged.

The fire threatened for a time to destroy the great Canadian Pacific hotel, but the efforts of the chateau's fire-fighting force gave splendid aid to the Quebec fire brigade and saved the famous building.

The fire started near the bandstand, at a point about 100 feet west of the Chateau, and quickly swept the entire length of the promenade. It was three hours before the fire was brought within control. The difficulties of the firemen were increased when the city's new 30-inch water main broke. Two firemen were overcome and were removed to a hospital.

The Terrace is one of the Quebec improvements made while Lord Dufferin was governor-general of Canada. It overlooks the Champlain market and ward and the whole lower town, and is about 150 feet above the river level.

The promenade is 1200 feet in length and from 100 to 150 feet in width. The outer retaining walls are of granite, but the entire promenade is built of wood, and under the plank surface the great wooden timbers are all open to a depth of 35 or 40 feet. It is believed that the fire resulted from a lighted cigar being dropped carelessly through the planks of the promenade, and that the wooden pillars were smouldering for some time before the blaze was discovered.

SURGICAL CLINIC CONDUCTED

ST. JOHN, N. B., July 10.—A surgical clinic was conducted by Dr. George Armstrong of McGill university at the closing session of the annual convention of the Canadian Medical association today. This was followed by the final business meeting and a medical clinic conducted by Dr. Thomas McCrea of the Jefferson medical college, Philadelphia.

Farmers' ball, No. Billerica, tonight.

YOUNG PEOPLE'S CHRISTIAN UNION

BOSTON, July 10.—Consideration of recommendations of officers and committees and the adoption of resolutions formed the principal business before the Young People's Christian union today. For the afternoon a social service congress was arranged to be led by Rev. Dr. Wilbur Crafts of the international reform bureau at Washington.

STENOGRAPHERS KEEP IN PRACTICE

By joining a Summer Dictation Class—All Speeds.

At 10 O'Clock Mondays, Wednesdays and Friday, beginning July 13.

In charge of F. A. Spence, A. B., expert in dictation and transcript study.

Call or Telephone

Lowell Commercial College

7 MERRIMACK SQUARE

Special Sale of Fruit Jars

MASON'S BEST—Pints.....4c Each
MASON'S BEST—Quarts.....5c Each
SURE SEAL—Pints.....6c Each
SURE SEAL—Quarts.....7c Each
WHITE CROWN MASON, VACUUM JAR CAPS 3c Each
JELLY TUMBLERS.....3c Each

City Auto Delivery.

ERVIN E. SMITH COMPANY

43-45-47-49 MARKET STREET.

DAVID STARR JORDAN

FORMER PRESIDENT OF LELAND STAMFORD, JR., UNIVERSITY, NEW HEAD OF ASSOCIATION

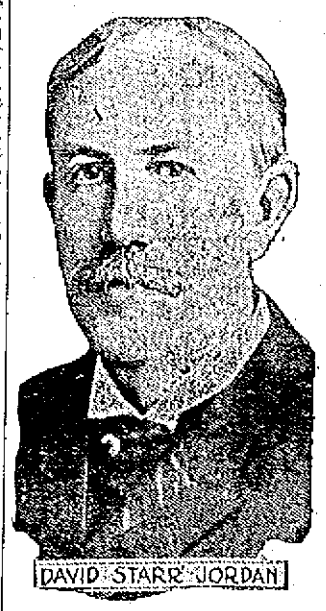

DAVID STARR JORDAN

ST. PAUL, July 10.—The withdrawal of Dr. David B. Johnson of Rock Hill, N. C., for the presidency of the National Education association left it certain that Dr. David Starr Jordan would be chosen. Dr. Jordan was formerly president of Leland Stanford, Jr., university in California and is one of the best known educators in the world. His election was unanimous.

FOR U. S. SENATOR

SPRINGFIELD, July 10.—The prohibition state convention nominated George H. Woolsey of Danville for United States senator.

FRECKLES

Don't Hide Them With a Veil; Remove Them With the Othine Prescription

This prescription for the removal of freckles was written by a prominent physician and is usually so successful in removing freckles and giving a clear, beautiful complexion that it is sold by druggists under guarantee to refund the money if it fails.

Don't hide your freckles under a veil; get an ounce of othine and remove them. Even the first few applications should show a wonderful improvement, some of the lighter freckles vanishing entirely.

Be sure to ask the druggist for the double strength othine; it is this that is sold on the money-back guarantee.

Sanitary Fluid, qt...25c
Formaldehyde, pt...20c
Sulphur, lb.....5c
Sulphur Candles....10c
Bug Killer, pt.....20c
Soda Phosphate, lb..15c
Hypophosphites 50c

TALBOT'S Chemical Store
40 MIDDLE ST.

$12,000,000 SALEM FIRE

COULD HAVE BEEN STOPPED HAD KORN FACTORY BEEN PROVIDED WITH SPRINKLERS

BOSTON, July 10.—The fire that burned half of Salem two weeks ago with a loss of $12,000,000 could have been stopped almost at the outset had the Korn leather factory been provided with sprinklers, or had the elevator doors in the building been closed, Deputy George C. Neal of the state police told the New England Fire Chiefs' club last night. Exactly how the fire started has not yet been determined, Neal said.

PITTSBURGH STRIKE ENDS

WESTINGHOUSE EMPLOYES WILL RETURN TO THE THREE PLANTS ON MONDAY

PITTSBURGH, Pa., July 10.—The strike of the Westinghouse employes in the Turtle Creek valley is over, and the workers will return to the three plants next Monday.

At a mass meeting of 4000 strikers last night it was voted almost unanimously to return to the plant Monday and accept the offers of better working conditions made several weeks ago by the heads of the industries—the Westinghouse Electric & Manufacturing Co., the Westinghouse Machine Co., and the Pittsburgh Meter Co. The vote affects 10,000 men and women. The workers will march to the plants in a body and will ask to be taken back. It is expected the request will be granted.

PROVIDENCE BOY DROWNED

PROVIDENCE, R. I., July 10.—John C. Smith, 15, son of Edward P. Smith of Nyatt Point, was drowned late yesterday when a skiff in which he and Gilman Parker, a companion, were rowing, filled a quarter of a mile from the Point.

Both lads started for the shore but Smith was a poor swimmer and went down before half the distance to the beach had been covered. Parker was so nearly exhausted from his efforts to save his companion that he barely made the beach. The body, which was in shallow water, was recovered half an hour later.

SENT TO INSANE ASYLUM

WHITE SLAVER RICHARDS, ARRESTED HERE SOME TIME AGO, BECOMES INSANE

Arthur M. Richards, alias Harry Richards, arrested here as a white slaver, has become mentally unbalanced after incarceration in the Charlestown state prison, where he was sentenced on Nov. 11, 1913, to serve 13 years, after being convicted of violation of the Mann white slave act. Richards has been transferred from the state prison to St. Elizabeth's insane hospital at Washington, D. C.

Richards was the principal figure in one of the most revolting "white slave" cases ever tried before a federal jury in this section of the country. He was convicted at Boston and sentenced by Judge Hale.

The defendant resided in Lowell and it was charged that he transported girls of from 14 to 16 years from New Hampshire to Massachusetts for immoral purposes. Florence Welcome, 17, Minnie Boudray of Lawrence, with whom he went through a form of marriage, as a means of victimizing; Rose Woolen, 14, of Nashua, N. H., and May Florence, 16, were some of the victims of the defendant. They testified against him at the trial.

DENIES LOSS OF 8 MEN

CAPT. BARTLETT SAYS AS FAR AS HE KNEW ALL ON THE KARLUK WERE SAFE ON WRANGEL ISLAND

NOME, Alaska, July 10.—Capt. Robert Bartlett of the Canadian Arctic exploration expedition yesterday positively denied that he had sent any report to the minister of marine at Ottawa which could be construed as indicating that eight men of the Karluk's crew were missing and probably lost.

Capt. Bartlett said he was at a loss to understand how the Canadian officials obtained the information which they gave out as coming from him, and said that as far as he knew all the men who were on the Karluk when she was wrecked in the Arctic ice last February were safe on Wrangel Island.

Capt. Bartlett yesterday cabled the minister of marine at Ottawa, asking for an explanation of the statement that he had reported eight of the Karluk's men lost.

CRITICISE TRUST PROGRAM

WASHINGTON, July 10.—President Wilson and his trust program were roundly criticised in the senate yesterday by Senators Townsend and Clapp. Both attacked the general conditions in the senate surrounding the trust bills and Clapp declared that a "power outside of the chamber" was responsible for the failure of the senate to attend to business.

Bin Ithe"cexacids

Chippewa, No. Bill., tonight.

If you want help at home or in your business, try The Sun "Want" column.

JACOB RIIS' LETTERS

"Jacob Riis wrote wonderful letters full of gaiety and humor and the philosophy of life. And he never spared himself in writing. Often because of the drain on his strength, he was urged not to handle them all, but he used to clear his desk every day.

Courage, practical suggestion, enthusiasm—whether to a group of college boys, or a civic league in some out-of-the-way village, or a railroad president with a social outlook—these were the things he sent.

At a memorial service in Plymouth church last month, Mr. Riis' son told of a young immigrant who had written asking for funds with which to get to the middle west. He was stranded at the seaboard. Mr. Riis put it up to him to walk; it was summer and he was young. The lad wrote back in anger, saying he had what stuff philanthropists are made of, only to get an inimitable letter from Mr. Riis telling of his own experiences in striking out for the west when he himself was an American in the making.

He did not give offence, he did not take it. He entered into the boy's scheme of life, and let the youth enter—wide—into that of his own. Whether the young man walked or not is no matter; he got west, working his way and carrying with him a new vision. Two years later a letter came from him to Richmond Hill telling of his strivings and success in one of the prairie states, and thanking his fellow Dane for the biggest help that ever man gave to him.

"There must be scores who know similar stores of the unwritten influence upon the lives of people and work of communities of this man who has gone. There must be hundreds who cherish letters that breathe his spirit. An effort is to be made to collect such letters and to draw out such fragmentary evidences of Mr. Riis' social evangelism as may be fitted by friendly hands into the mosaic of a book. Will readers of The Sun join in the plan, sending letters and experiences to Mrs. Riis, Pine Brook farm, Barre, Mass.

Chippewa fire dance, No. Bill., tonight.

Don't itch! use Resinol

Just put on a little of that soothing, antiseptic Resinol Ointment and the itching and burning stop at once. Soon all trace of eczema, prickly heat, poison-ivy, poison-oak, or other tormenting skin trouble is gone.

Every druggist sells Resinol Ointment and Resinol Soap. Prescribed by doctors for 19 years. For free trial of each, write to Dept. 16-S, Resinol, Baltimore, Md.

DEATH IN A MINUTE

To all vermin in your house. We offer you the best way we know of to rid yourself of pests.

Magic Mosquito Bite Cure 25c
Hall's Cedar Spray.....25c
Peterman's Ant, Roach, Ratmouse Food
Keating's Exterminator....25c
Insect Powders
Moth Balls, 3 lbs.....25c
Naphthaline Flakes, 3 lbs..25c
Sulphur Candles, 3 for...25c
Tar Paper Bags.....50c
Powder Guns
Tenement House Sprayer 35c, 50c, 75c

Adams Hardware & PAINT CO.
400-414 Middlesex St.

PETER DAVEY
Undertaker and Funeral Director
83 BARTLETT STREET
Telephone 79-R

THE LOWELL SUN

JOHN H. HARRINGTON, Proprietor

SUN BUILDING, MERRIMACK SQUARE, LOWELL, MASS.

Member of the Associated Press

THREE DOLLARS PER YEAR. TWENTY-FIVE CENTS PER MONTH

WARNING TO WORKERS

The premature explosion of the anarchistic bomb in New York and some of the resultant happenings ought to act as a terrible and a timely warning to workers in that city and in every other city in the country, including Lowell, which has a direct interest in the dreadful affair. Out of the sickening occurrence and its related horrors comes the cry: "Pause, all you workers who keep the wheels of the country going and do not affiliate yourselves with any society or union until you know its principles and policies."

There is no doubt that those responsible for the explosion which hurled four into eternity had planned to use it for the destruction of life or property. They were avowed anarchists, whose death was an undisguised blessing. All decent people would not hesitate a moment in condemning their intended actions and feeling grateful for the providential failure of their terrible designs. Yet there are not wanting men famous—or infamous—who rush to the front in laudations of the dead conspirators and in praise of their intentions.

It was commonly asserted at the time of the explosion, and it appears to be true, that the dead men belonged to the I. W. W. but Joseph Ettor, the noted leader of that body, was quick to repudiate them, alleging that the society does not believe in violence. This statement drew forth a quick contradiction from Carlo Tresca, another noted leader, who exults in the "martyrdom" of the self-slain murderers. "I want to say," said Tresca, "that Ettor was wrong in denying that Caron was an I. W. W. member. Caron joined the I. W. W. local that was organized among the unemployed last winter. It was known as the 'unemployed local.'"

And lest there should be any doubt that the I. W. W. leader has sought to glorify the intentions of the secret conspirators, he continues:

"It is not true that the I. W. W. does not believe in violence. We do believe in it. Our general convention fixes the status or our belief in such matters, and the last convention indorsed the idea of sabotage, of the general strike and of the intermittent strike.

"I believe that Caron was the victim of enemies of the propaganda he was carrying on, and that these enemies sent to his room, or planted in it, the bomb which caused his death.

"But if it turns out upon full investigation that Caron made this infernal machine to avenge the brutal assaults made on him by the New York police and the Tarrytown police, then I want to say that I admire Caron's courage and spirit. It shows, if we grant that he made the bomb, that he was not a man to be trampled upon with impunity."

The English language does not contain words in which to paint the infamy of lawlessness and anarchy more strongly than does this glorification of crime and criminals. In it is the rottenness that, injected into any activity, would tend to ruin the whole. In it, too, is the strongest warning to all workers in the country to avoid the society championed by a man who could give utterance to such revolutionary doctrines, blood curdling in their brazenness.

If Joseph Ettor has in reality repudiated the dead Caron and his ilk and cut clear of sabotage and violence as a means to industrial or social betterment, so much the better. Surely neither he nor any other sane leader of a labor movement could hope to hold the confidence of the law-abiding people of this peace-loving country while espousing such diabolical doctrines as those of Carlo Tresca. It is for every decent labor movement in the country and for every member of them to discountenance, discourage and repudiate such leaders and such doctrines.

BUSINESS AND POLITICS

The breath that blows hot can also blow cold, and some of those who were loudest in condemning the administration for its alleged animosity to business interests are already grumbling about the interviews which President Wilson has been having with some of the greatest business leaders in the country. Yet they cannot disguise the fact that these conferences indicate a spirit of co-operation which promises to change the entire aspect of the government and of business in their mutual relations.

To those who say that this spirit has been shown by the president too late to be of full advantage it may be answered that the famous lobby investigations revealed many reasons why the government heads had to fight clear of selfish interests at first until unwarranted suspicion faded from the public mind. In the relations of the government with business during some recent administrations were features which aroused some well founded suspicion, and the public grew to feel that any direct interference with government on the part of business boded little good to the country. As a result the heads of the democratic party, being unable to get unselfish service from business, set about its program without the aid of business to a great extent, and by the way achieved a great deal into the bargain.

When, however, there was danger that enemies of the administration would use their influence to disparage the government's policies, the president with his characteristic tact and frankness invited business leaders to discuss the pending anti-trust bills. He has just declared that neither he nor his party can rightfully be called inimical to anything desirable, and in the recent conference, he outlined the party program in all its phases with representatives of those whom it will affect. If business throughout the country will meet the president half way in his desire to promote law without injuring prosperity, there can be no doubt that the country will benefit. It must also be admitted that the innovation of the president is a stroke of practical politics that shows him to be in vital touch with the spirit of the times.

SUIT AND COUNTER SUIT

The New Haven railroad is surely in a strange and perplexing position between the demands of the state and the demands of the federal government. On the one hand is the Massachusetts bill to which the officials of the road object and which they threaten to fight before the courts, and on the other is the expressed intention of the federal government to start a dissolution suit unless the state law is accepted promptly. It would seem that the road has little choice between the two demands and wisdom would direct that it accede to the wishes of the state and set about the disposal of Boston and Maine stock without delay. There is not one chance in ten that it could escape receivership as the result of an involved suit, and there would be little satisfaction in theoretical vindication that would come hand in hand with financial ruin. Besides, in rejecting the recent law it would run counter to the popular desire, and without popular support it could not antagonize state and federal officials with any hope of success. By accepting the recent Massachusetts "string" law, albeit protestingly, the New Haven would at least get rid of outside interference and would be enabled to set about its rehabilitation, but with a double suit pending it would run the risk of inviting the state ownership, which it fights so strenuously in rejecting the Fisher-Ellis bill.

MRS. CARMAN'S ARREST

Without in any way expressing an opinion as to the guilt or innocence of Mrs. Carman, who has been arrested for murder in Freeport, N. Y., there are certain lessons in the case which the community might advantageously take to heart. One is the danger of jealousy which may easily throw the shadow of a terrible crime on the happiest home, and the other is the danger of a wife's interference in the professional life of her husband, or vice versa. The wife of the Freeport physician made a terrible mistake when, apparently to satisfy jealous curiosity, she installed a dictograph or other telephonic instruments in her husband's office, and it is to be feared that her rash act has created a preconceived notion of her guilt in the popular mind. In the silence and solitude of her prison cell she will be very apt to regret the curiosity that forced her to pry into the professional life of her husband. Incidentally, it may be said that the installation of a dictograph in a doctor's office is an injustice to his patients, which makes the legality of the act questionable. Part of the responsibility for the Freeport tragedy is on the company which commercialized jealousy so basely—and with such tragic results.

AN ISOLATION HOSPITAL

Lest we forget the everlasting delay of Lowell to erect a contagious hospital, periodical warnings from other cities come to remind us that the need is still urgent and that fate is kind to us in our criminal indifference. Following is an extract from the Manchester Leader, which is very applicable to our own situation:

"The necessity for an adequate isolation hospital in Manchester has been made so obvious during the past year that there is no room for argument left for delay in meeting the requirements. It is no extravagance of speech to say that the board of health and the physicians have been at their wits' ends to care for cases that have arisen and come anywhere near complying with reasonable laws and ordinances for the protection of the public from exposure to contagious diseases. Present accommodations have been proven to be wholly inadequate to the needs of the city, even under ordinary conditions, and if a serious epidemic should break out, only the imagination can suggest what the situation would be."

SALEM GRAFTERS

Under all our veneer of civilization, many of us are still akin to the beast, else how could one explain the existence of the monsters who would impose on public charity after such an event as the Salem fire. Reports from the stricken city say that quite a little of this imposition has cropped out since the calamity and the authorities are dealing with it without gloves, as is proper. Some people that have been well insured have put in claims that came between charity and the really deserving and there have not been wanting monsters who collected money or food for personal use in the name of the afflicted. Incidents such as these would be almost enough to convince the religiously skeptical of the existence of a future judgment, for no earthly tribunal would seem adequate to punish the guilty. They who would profit personally by the misery of the Salem sufferers deserve the severest penalty of the law and life long infamy.

ACROSS THE ATLANTIC

As the time for the trans-atlantic flight of Lieutenant Porte draws near, the public shows more and more interest, and there is a fairly general feeling of the importance of the great test. The preliminary trials have tended to create optimism but it is significant that leading aerial experts still express skepticism, owing to the difficulty of steering straight by present methods while in the air and out of sight of land. A compass is not reliable in an aeroplane as it indicates only the general direction, and in the longest trips taken over water up to the present, the aviators lost their bearings considerably. Lieutenant Porte shows enthusiasm and bravery and it is to be hoped that he will come out of the intended trip safely.

SEEN AND HEARD

Gorham street may not be open for the next circus.

Let the kids have all the fun they want, Mr. Officer, but please don't allow them to squirt water from bubble fountains on pedestrians as they pass by.

Now that the Boston & Maine has stated very positively that it does not intend to build a new overhead bridge in Chelmsford street at the depot, the water department will have to devise ways and means to stretch the 16-inch water main across the old bridge without adding to the weight of the bridge.

The city weigher has held the job 20 years or more and it doesn't seem as if there was any occasion for the civil service to butt in at this stage of the game.

People in the Highlands cannot understand why it is necessary to wait until the Gorham street job has been completed before starting the paving work in Westford street. Mr. Morse's answer is that the old blocks from Gorham street are to be recut and laid in Westford street.

There is not so much complaint about street oil now as there was some time ago. When first laid it didn't smell like violets, but the offensive odor soon disappeared and everybody is satisfied that the oil is a good dust killer.

When a man at fifty says he feels as if he were thirty, what he really means is that he feels as much as if he were thirty as a man at fifty can.

Ask a man to give you the details of something he mentions that was printed in the paper the day before, and he will say: "I didn't read it very carefully."

When a pretty girl in the country lives two miles out of the village, the village young men get considerable pedestrian exercise.

What has become of all the cigar-store Indians? Are they on a reservation somewhere?

What is the proper thing to say when a girl stands blocking the turnstile in a subway station, flirting with the young man in the ticket booth, so that you lose your car?

Instead of having her picture taken while she is playing tennis, a girl might get married quicker if she would have a picture taken showing her in the kitchen washing dishes.

Be sure you are right, and then consider whether it will pay before you go ahead.

When you hear a man bragging that he knows how to manage a woman, it is two to one that his wife bosses him from A to Z and he isn't smart enough to know it.

Even the irreverent man who seldom goes to church may enjoy the sermon if a girl he likes to look at sits in front of him.

Even if it would be an innovation why not try to say something sensible every now and then?

When a man starts in by saying: "I heard a mighty funny story yesterday that I am going to tell you," you make up your mind right away it isn't.

If the man who always has a grouch thinks that it will make him happier, he makes a great mistake.

It never pays to argue, unless you are a lawyer.

Imagine the dismay of Erastus Johnsing when the ruction rises at the wedding party and he finds that all he has with him is a safety razor!

KIG OF THE HOGS

The end seat hog is bad enough, but the hog who occupies a seat and a half on the end of a seat in a crowded car and will not move over to allow a passenger to be seated is worse. Such a person, I am told, attracted a lot of attention and criticism on a car coming up from Salisbury beach last Sunday. When the car started upon its upward journey the man, of huge bulk, seated himself near the end of the seat, with about eight inches separating him from the end, and with knees wide spread so as to take all the room that it was possible to take. Four persons found accommodations on the other side of him, by crowding, but as the space was exceedingly small for an adult on the other side, no one tried to take the seat, and hint as they would, the man could not be made to move over one way or the other. Ladies crowded in and stood, but still the man clung to his position all the way from Salisbury to Haverhill. His obstructive hoggishness was so noticeable that everyone for several seats around continued to watch him and past observations on his conduct, but either he continued in the same position all unmindful of the criticism, or if mindful of it, t least without its affecting his conduct. Some one should present him with a leather medal for his surpassing piggishness.

EDITORIAL COMMENT

THE "STRING"

Says the Boston Advertiser, referring to the bill for disposal of Boston & Maine stock owned by the New Haven, through its holding company:

"G. W. Anderson's argument seems to be that a railroad has no rights that a legislature should respect."

In other words, Anderson, while questioning the policy of the legislation, does not see how a corporation has a "right" to make a bargain with the state and then demand a "right" to repudiate it. For the state-purchase "string" in the new law is really nothing more than continuation of existing law which the New Haven itself offered in order to get through its holding company scheme.—Worcester Post.

SUIT AGAINST N. Y., N. H. & H. R. R.

The prosecution of an anti-trust suit by the federal government against the New York, New Haven and Hartford railroad, necessarily resulting in long drawn out and expensive court proceedings, would not only seriously hamper the apparently sincere reorganizing efforts now making by that road's new management but would also have a depressing effect on New England business conditions, which are already far from good.—Providence Tribune.

A WORD TO LOWELL

The city of Lowell, which now holds fifth place in point of population in the state of Massachusetts, is being hard pushed by Springfield. The Lowell Sun declares that Lowell will have to move on more quickly than in the last decade if she wishes to hold fifth place from Springfield, and that furthermore as Lowell is at a disadvantage in point of area the necessity of annexing portions of Dracut, an adjoining town, is clearly shown. Lowell has so many excellent points as a city, and it is to be hoped that she will adopt the annexation policy or any other that will put her in the pushing-others class rather than the pushed class.—Providence News.

MR. WILLIAMS

New Minister Williams evidently let his feelings run away with him. What he has said and done probably does greater credit to his heart than to his head. He seems to have taken the European powers to task in a way which, at the best, was most indiscreet for a representative of the United States. At all events Secretary Bryan felt called upon to disavow his mal-adroit utterances, and when his resignation was not forthcoming, President Wilson felt constrained to cable a recall. This is an inglorious ending of a brief diplomatic career.—Fall River News.

ROOSEVELT'S FUTURE

George W. Perkins admits the power of a strong call. It may get Roosevelt's name into the primaries for governor of New York.

To be sure Roosevelt has declared he will not be a candidate. But he is the same Roosevelt who declared some ten years ago he would not be a candidate for president again. That explicit emphatic declaration did not prevent his being a candidate again.—Lewiston Sun.

Liggett's
HALL & LYON STORES
America's Greatest Drug Stores
UP-TO-DATE PRESCRIPTION SERVICE.

The Rexall Store

One Cent Cigar Sale Tomorrow

One Box of 25 Regular 10c "EL JEROMIO" Invincible Shape Cigars for $2.25 and another box for

1c Additional or $2.26

Another great offer for the patrons of Liggett's Hall & Lyon Store. Just think of it—25 regular 10c straight cigars for 1c when you buy a box for the everyday price of $2.25. And they are mighty good cigars too—clear Havana filler, genuine imported Sumatra wrapper and the popular invincible shape.

The "El Jeromio" is a long, cool smoking cigar of exceptional mildness and fragrance. Your money back if you are not well satisfied after trying a few.

The time of the sale is Saturday only and the place is Liggett's Hall & Lyon Stores.

SODA SPECIAL

LIME FREEZE—made with fresh limes, raspberry syrup and snappy, sparkling soda water—a delectable combination on a hot summer day—TRY IT!

Served with Cracked Ice and Straws 5c

Fresh Delicious Candies

"A TASTE AND YOU WANT MORE"

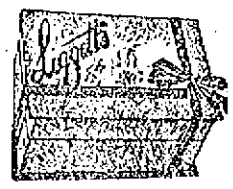

LIGGET'S CHOCOLATES

Elegant fruit and nut centers.

80c the pound 40c the half

60c Pure Cream Chocolate Fudge... 39c

50c Quality Jordan Almonds... 29c

80c Cream Bon Bons..... 39c

50c Peerage Chocolates 39c

40c Barr's Saturday Candy..... 29c

Lowell's Leading Drug Store 67 Merrimack Street

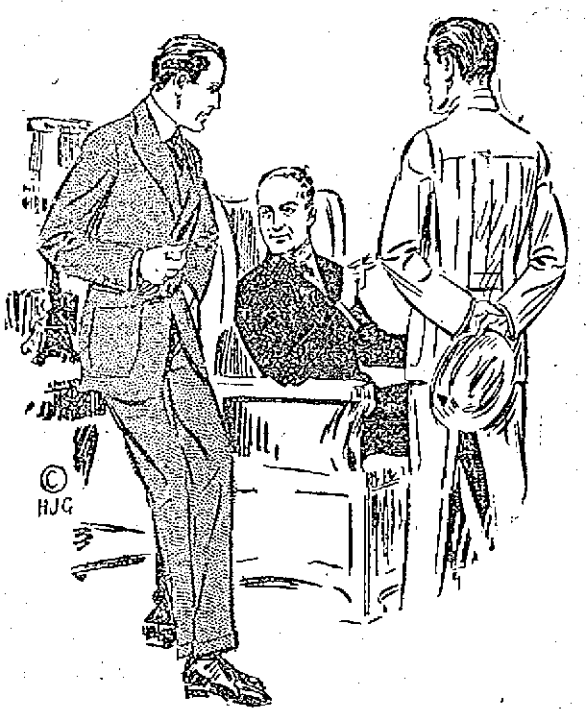

Our July Mark Down Sale of Men's and Young Men's Suits Now at Vacation Prices.

MEN'S AND YOUNG MEN'S REGULAR SUITS

and Norfolk Suits—Sold for $12, $13.50 and $15.00..... $9.75

MEN'S AND YOUNG MEN'S SPRING AND SUMMER SUITS

Including several lots from Rogers-Peet. Sold for $18, $20, $23 and $25..... $14.50

ROGERS-PEET'S FINE GRAY SERGE SUITS

The most desirable "city" suits sold—for the first time, these for $20.00

ALL OF ROGERS-PEET'S COSTLIEST SUITS

The most expensive worsteds and fancy suits—sold for $30, $32 and $35..... $25.00

IS YOUR BOY GOING ON A VACATION?

Save his good suit—We have 18 suits, long trousers to fit boys 14 to 16 years of age—These suits sold for $8.00, $9.00 and $10.00, but, they're all small sizes. We'll sell them for the price of a pair of trousers..... $2.95 a Suit

LOTS OF LOW SHOES TODAY AT LOW PRICES

35 Pairs of Men's Low Shoes, broken sizes, but great value if your size is in the lot. Sold for $2.50 and $3.00, for..... $1.00 a Pair

89 PAIRS OF LOW SHOES

Bal and blucher oxfords, button and lace, in tan leathers and gun metal. Every small lot from our shelves that sold for $3.00, $3.50 and $4.00 ..... $2.50

51 PAIRS OF HANAN'S FINE OXFORDS

Russia leather taus, vici kid and gun metal in black, regularly sold for $5.50 and $6.00..... $4.50

Putnam & Son Co.

166 Central Street

QUARTER CENTURY AGO

Continued

London prize ring rules the round ended whenever a man went down.) W. E. Harding at this point stepped up to Kilrain and placing $1000 in his hands told him that it was sent by Mr. Fox (Richard K. Fox, proprietor of the Police Gazette of New York) to bet with Sullivan. Kilrain immediately went over to Sullivan and offered to bet the money. The bet was promptly taken and the $2000 deposited with the referee. Both men now being stripped, the superiority of Sullivan over his antagonist, in the matter of size and development was apparent to all, the muscles of his arms standing out in big welts, his driving power appearing tremendous and he seeming in the best of spirits. At 10.10 the principals and seconds advanced to the centre of the ring and formed a Maltese cross in shaking hands, the latter retiring outside to their respective corners. At the call of time both men advanced to the centre of the ring, Sullivan with a confident smile and Kilrain looking serious and then began the great battle for the championship of the world."

The Fight

I will give the principal rounds.

"Round one: Kilrain immediately feinting with his left, suddenly clinched Sullivan and threw him heavily to the turf, securing the first honor amid great applause. Time 15 seconds.

"Round two: Both men advanced promptly at the call of time, Sullivan leading with his left and catching Kilrain heavily in the ribs. The men then clinched and Sullivan secured the second fall amid loud cheers from his partisans. Time 30 seconds.

"Round 3: Kilrain rushed Sullivan at once clinching and catching the big fellow around the neck but the latter immediately broke away and got in a short-arm blow on the neck. In this round Kilrain struck at least half a dozen blows apparently foul below the belt which the referee from his position could not see, but which were greeted with hisses by the crowd. The round closed by Kilrain going down from a slight blow in the neck."

Kilrain although having the advantage of the fourth round dropped to the ground to avoid punishment. In the fifth, the round closed in similar manner though Sullivan had the advantage, The Sun stating: "The round ended by Kilrain going down near his own corner, his aim being to avoid punishment, employing the same tactics as his trainer Charlie Mitchell in his foot race in La Belle, France." (Previously Sullivan and Mitchell fought 39 rounds in Chantilly, France. Mitchell insisted on fighting in a 24 foot ring and being a lighter and more active man, kept away from Sullivan by running around the ring and dropping to the ground whenever Sullivan got within landing distance of him.)

"Round 6: Sullivan commenced operations by landing heavily on Kilrain's jaw. They then clinched and fell heavily, Sullivan on top. At the conclusion of this round, Kilrain was carried to his corner while Sullivan ter walked to his, unassisted. Time, two minutes."

The seventh round was a long distance affair and went as follows: "Both men sparred cautiously for an opening but soon clinched and indulged in some short arm work, Kilrain getting in three or four good ones on Sullivan's ribs and then a sharp right-hander on Sullivan's ear drawing the blood. First blood was claimed and allowed for Kilrain. Time of round, 11½ minutes.

"Round 8: Sullivan came up bleeding from the cut on his ear and having the appearance of an enraged bull. He rushed at Kilrain and after a few passes succeeded in knocking down Kilrain's guard and sent him heavily to the ground with a right-hander in the mouth. First knockdown was claimed and allowed for Sullivan amid prolonged cheering. Time of round 20 seconds."

The ninth lasted 30 seconds, Kilrain simply dropping to the grass to avoid punishment.

"Round ten: Kilrain came up looking very serious and as he showed no disposition to come to the centre of the ring Sullivan exclaimed impatiently: 'Stand up and fight like a man. I'm no sprinter; I'm a fighter.' As soon as Kilrain came near him Sullivan made a pass and missed. Kilrain countering on Sullivan's stomach, his blows evidently lacking force and doing Sullivan no apparent damage. Sullivan made a rush at Kilrain when the latter turned and hugged him, both being against the ropes. The big fellow got in a number of blows on Kilrain's ribs which by this time resembled the color of raw beef-steak. They then clinched and both fell to the ground heavily, Kilrain on top. Time of round, two minutes.

"Round 11: Sullivan opened with his left which Kilrain neatly countered. Sullivan landed a light one on Kilrain's neck and followed with a vicious swing which Kilrain ducked, the latter rushing and hugging Sullivan. The boy from Boston was now blowing quite hard and Kilrain got in an ugly under cut on Sullivan's ribs. Sullivan came back with a good one on Kilrain's neck that staggered him, and many in the crowd now called upon Sullivan to go in and finish him. Sullivan then landed a heavy blow on Kilrain's neck, the latter retreating and Sullivan following, and endeavoring to get in one of his terrible knock-out blows. Sullivan finally landed a square knock-down by a blow on Kilrain's neck. Sullivan did not even take his seat at the end of this round while Kilrain appeared much distressed. Time of round 3 minutes. During the next 33 rounds Kilrain ran away and fell down to avoid punishment, Sullivan calling on him to fight and urging the referee to make him fight.

"In the 44th as soon as Sullivan reached the centre of the ring he began to vomit freely and his stomach appeared to be weakening. Kilrain asked him to make it a draw but Sullivan refused and responded by knocking Kilrain down with a heavy blow on the ribs.

"Forty-fifth round: Sullivan smashed Kilrain on the ribs and then landed on the jaw, knocking him down and stamping on him. A claim of foul was not allowed.

"Forty-seventh round: Kilrain landed on Sullivan's stomach. Sullivan countering on his ribs with his right. A clinch followed, Sullivan falling heavily on Kilrain and his seconds claiming a foul. Pony Moore accused Referee Fitzpatrick of having money on the result and the latter promptly called him a liar." (Pony Moore was the father-in-law and manager of Charlie Mitchell and one of England's foremost sporting men of a quarter of a century ago.)

The Fight Ends

The old Sun continues:

"In the succeeding rounds Kilrain repeatedly fell to avoid punishment but he was also knocked down occasionally. He grew weaker and Sullivan forced the fighting. In the 76th round Kilrain went down from a light blow on the jaw and the referee cautioned him. When time was called for the 76th round Charlie Mitchell ran over to Sullivan's corner and asked Sullivan if he would give Kilrain a present if they threw up the sponge. Sullivan generously answered: 'Of course I will.' But Mike Donovan seeing the condition of his principal to save him from further punishment threw up the sponge. Kilrain was by no means satisfied but despite his protestations he was bundled up in a black shawl and led to a carriage. Kilrain, Donovan, Butler, Murphy and Mitchell drove rapidly to the train and entered their car. Sullivan, Muldoon and Cleary entered the first coach. Kilrain wept like a child and continued exclaiming: 'I had him beaten.' Mr. Stevenson who had been Kilrain's friend throughout remained by his side and sponged him, administering consolation and drinks of whiskey and water. Other friends surrounded the defeated man but Charlie Mitchell held aloof. Kilrain claimed that he was more overcome by the heat than by Sullivan's blows. He said he had not been properly trained and even intimated that he might have been drugged."

Last Bare Knuckle Fight

The Sullivan-Kilrain fight was the last bare knuckle fight held in America. This fight was for the championship of the world and hence John L. was champion of the world although some authorities have disputed his right to the title by reason of the fact that he declined to meet Peter Jackson, the colored heavyweight claimant. Sullivan early in his career drew the color line and stuck to it consistently to the end. The Sullivan-Kilrain fight was for $10,000 a side.

Paddy Ryan Describes Sullivan

In 1882 Sullivan knocked out Paddy Ryan in nine rounds who two years previous had beaten Joe Goss in 87 rounds, and at the time of his encounter with Sullivan was considered Sullivan's only real rival. Ten years later when the late Mayor Donovan and John H. Harrington of The Sun were in Chicago at the democratic national convention they met "Little Pat" Dolan, of this city, who in days gone by was Lowell's leading sporting character and known on every race track in the country. "Little Pat" was a warm friend and great admirer of Paddy Ryan and insisted upon Messrs. Donovan and Harrington meeting the former pugilist at the latter's place of business. Accordingly they visited Ryan and Paddy described to them his famous fight with the great John L. and among other things he said: "There never was a man in the history of athletics, I don't care if you go back to Hercules himself, who had the strength and hitting power of John L. Sullivan. Morrissey, Heenan, Sayers, Hyer, Coburn, Goss and all the rest of them were mere tyros beside him. When I entered the ring with him I was full of confidence and was going along finely until he landed me squarely in the ninth round. When I came to, Sullivan was champion of the world. It didn't seem possible that any human being could deliver a blow with the kick to it that John L. had in his. If he ever hits a man right he'll kill him. He could fight with the ease of a boy playing marbles and all he wanted was to get in just that one punch. That was enough."

"Field Goes to Dolan"

Speaking of "Little Pat" Dolan, all old timers who were interested in sporting matters knew "Little Pat." From a saloon-keeper in Lowell he became one of the best known followers of the race track in the country. Poor Pat had more ups and downs than The Sun elevator boy. He started in with the harness horses and fortune smiled on him, but the game wasn't fast enough for him and he went after the runners and after a picturesque career came back to Lowell financially flat, and accepted a job in the sewer department without a murmur. Late in life he got a stake and, packing his grip, he started out on what he called his farewell tour of the grand circuit, his early love, the harness horses. Word was received from him from time to time stating that things were breaking fairly good and that he expected to return to Lowell after the close of the season with a respectable wad in his clothes. The season closed and "Little Pat" with his bundle in his jeans started to come home by easy stages. He got as far as Buffalo when word was received that he had been sandbagged and robbed of all his money. Later he came home, more broken-spirited over the manner in which he had been relieved of his roll than by the loss of the money itself. Some years ago a party of Lowell men, including the writer, took in the races at Dover, N. H., in which Owen Carney's celebrated pacer "Thornway," the fastest green pacer that ever came over the Rockies, was entered. "Thornway," after winning the first heat went bad and was drawn and the Lowell crowd were much disappointed. Wandering into the pool box to see what was going on, the attention of the late Jimmie Barry was attracted by the announcement of the pool-seller: "And the field goes to Dolan for $5." Then he started selling again and wound up with: "And the field goes to Dolan for $5." We listened and found that the favorite was bringing $35, the next horse $30, and then: "And the field goes to Dolan for $5." Whoever Dolan was, he was playing the field for $5 to win $55. Of course everybody rubbered at the entry list and found that outside of the two horses on which the bidding was being done there was a field of but three, and it was evident that Dolan must have a dark horse up his sleeve from among the trio. There was a great crowd around the box, but only three men doing any bidding. We got into the crowd and there under the pool-seller's nose but hidden from view on account of his diminutive stature was "Little Pat" Dolan of Lowell copping all the field bets. Somebody in the party greeted him, and immediately he made a rush for us and whispered: "Get in on this field. I've got all I can carry. There is a Worcester horse in the field, 'Walter Sharpe' and he can beat them all. Get in there and get the field." We all got in and were taking turns in buying the field when Jimmie Barry happened to glance back at the entry list which was behind us. Someone had drawn an ominous-looking chalkmark across the name of "Walter Sharpe" indicating that the horse had been drawn from the race and would not start. "Little Pat's" attention was called to the fact that he immediately interrupted the pool-seller by demanding an explanation.

"'Walter Sharpe' has just been drawn," said the pool seller.

"Well, be gorry, we've been betting on him; how about getting our money back," said Pat.

With a broad grin the pool-seller replied: "Stop your kiddin', Patrick. You fellows have been buying the field; there are two horses left, and two constitute a field."

"The hell with the field, without 'Walter Sharpe' in it," said Pat mournfully, as he started to tear up his tickets and then turning to the disappointed Lowell bunch, he said: "O, by gorry boys, if 'Walter' had stayed in, we would have all gone back to Lowell with our pockets filled." The two horses left in the field should have been kept there for the remainder of their lives, for all the speed they possessed, and the Lowell bunch returned home with their pockets intact, but only that, and nothing more.

THE OLD TIMER.

If you want help at home or in your business, try The Sun "Want" column.

A FINE COMPLEXION

A girl's complexion is something more than a matter to concern her vanity. It is an indication of the state of her health. Pallor in a growing girl means a thinning of the blood. Eruptions mean impurities in the blood. Parents should be watchful of their daughters' complexions, and should see to it that these danger signs are corrected, not covered up.

When a girl in her 'teens becomes pale and sallow, especially if, at the same time, she shows an inclination to tire easily, a listlessness and inattention to her work or studies, she needs Dr. Williams' Pink Pills, a tonic which directly and specifically corrects the condition from which she is suffering. A chemical analysis of the blood of such a girl would show it to be deficient in just the elements that Dr. Williams' Pink Pills can supply but the physical signs are plain. Every girl should read the chapter on "Chlorosis" in the free booklet, "Building Up the Blood." It tells just what to do and gives directions regarding diet, exercise and rest.

The girl with a muddy complexion should have the booklet "A Dainty Laxative," which tells about Pinklets.

These books will be sent free on request by the Dr. Williams Medicine Co., Schenectady, N. Y. Your own druggist can supply Dr. Williams' Pink Pills.

PLOTS AGAINST YOUNG SHAH OF PERSIA UNEARTHED AS PLANS FOR COMING CORONATION ARE COMPLETED

ROYAL PROCESSION ENTERING GATE

SHAH AHMED

TEHERAN, Persia, July 10.—This city, the capital of Persia, is preparing for the coronation of the young Shah Ahmed Mirza, who acceded to the throne in 1909. He will be crowned on his eighteenth birthday, July 21. A magnificent durbar, rivaling the celebrations of India, will be held. Troops will guard the young ruler from attempted assassination, as it is known that the followers of the deposed Shah Mahomed may try to make a demonstration. Plots against the young shah's life have already been unearthed and the plotters punished.

ALL SHOES AT REDUCED PRICES AT OUR

Vacation Shoe Sale

Summer Shoes in Endless Variety to Suit Every Demand and to Fit and Please Everyone.

RUBBER SOLE SHOES THE LEADERS

Twelve Styles of Rubber Sole Shoes in Tan, Black and White Calfskin. Goodyear Rubber Soles and Heels Warranted Not to Break or Resoled Free. $3.50 and $4.00 value..... **$2.17 and $2.57**

White Tennis Shoes, worth $1.50. Sale price **85c** Men's and Boys' Sneakers, **39c** and **59c**
Cool and Easy Viet Kid Shoes, **$1.47** and **$1.97** in this sale

Sixty-three Styles Men's and Women's Pumps and Oxfords, $2.50, $3.00 and $3.50 value. Sale price..... **$1.47 to $2.17**

100,000 PAIRS OF
OXFORDS
AND
PUMPS
63 HANDSOME STYLES
UNION MADE

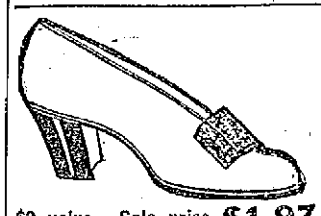

$3 value. Sale price **$1.97**

$3.50 value. Sale price **$2.17**

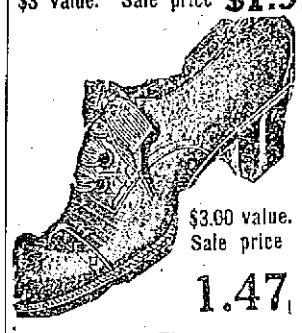

$3.00 value. Sale price **1.47**

$3.00 value. Sale price **1.97**

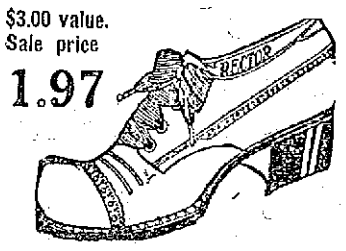

$3.50 value. Sale price **2.47**

30,000 PAIRS OF
RUBBER SOLE SHOES
Goodyear Soles and Heels
Every Pair Warranted
BLACK, WHITE and TAN UPPERS

$4 value. Sale price $2.77, $2.17

$3.50 value. Sale price $2.57

R. H. LONG FACTORY SHOE STORE
143 CENTRAL STREET

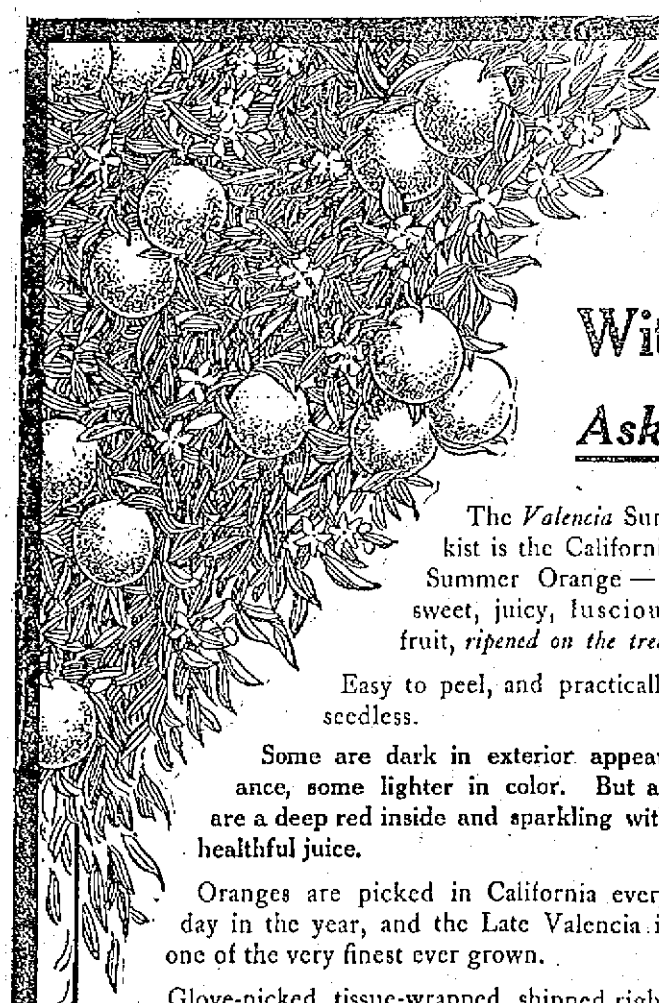

The Sunkist Orange
With the Different Flavor
Ask for "Sunkist Valencias"

The *Valencia* Sunkist is the California Summer Orange — a sweet, juicy, luscious fruit, *ripened on the tree.*

Easy to peel, and practically seedless.

Some are dark in exterior appearance, some lighter in color. But all are a deep red inside and sparkling with healthful juice.

Oranges are picked in California every day in the year, and the Late Valencia is one of the very finest ever grown.

Glove-picked, tissue-wrapped, shipped right from the tree—you get it *fresh* with the real *tree-ripened flavor.*

Don't buy merely "oranges." Buy the *Sunkist* Valencias. See what you are missing in not getting this brand.

Try These Lemons, Too

Use Sunkist Lemons to serve with fish and meats. Use the juice wherever you now use vinegar. These are the best *looking* and the *best* lemons sold. Juicy, fully flavored and practically seedless. There's a vast difference in different brands of lemons. Try "Sunkist" and see.

Beautiful Rogers Silver in Exchange for Wrappers

Go buy a dozen each of Sunkist oranges and Lemons and save the wrappers bearing the Sunkist trademark. Then send in the coupon below and find out how to exchange the wrappers for beautiful Rogers Silverware for your table.

California Fruit Growers Exchange
139 N. Clark Street, CHICAGO
(245)

California Fruit Growers Exchange
139 N. Clark Street, Chicago

Mail us this coupon and we will send you our complimentary 40-page recipe book, showing over 110 ways of using Sunkist Oranges and Lemons. You will also receive our illustrated premium book which tells you how to trade Sunkist wrappers for beautiful table silver. Send this coupon or call at above address.

Name.....

Address.....

HAMMOCKS

We have a complete line of Regular and Bed Hammocks. Prices.....$1.00 to $13.00

PICNIC LUNCH BASKETS

Every family should own one of these baskets. We have a great variety.

CROQUET

A popular game always. Prices.....$1.25 to $7.50

FISH POLES

We are closing out our line of poles and have some excellent bargains.

FREEZERS

White Mountain, all sizes, 1 pint to 25 quarts.

THE THOMPSON HARDWARE CO.

AMONG THE TOILERS

The Unicorn Campers are summering at Mud pond.

James Gill of the Saco-Lowell shops showed the boys something last night, it is said.

Harry Heelon, formerly employed at the Saco-Lowell shops is now in the employ of Uncle Sam.

John Kenny of the Mass. Mohair Plush Co., has returned from a visit to relatives in Hoboken, N. J.

Robert Blakely, employed at the Tremont & Suffolk mills creates quite a sensation when he sings "I Love the Ladies."

Thos. Kelliher of the Lowell Electric Light corporation repair department has a chicken farm in successful operation.

Eight hours work, eight hours sleep and eight hours for education is what the American Federation of Labor is now working for.

"Buy a bamboo walking stick for your lazy fathers, gentlemen," was a favorite expression of a young man employed in one of our local industries, July 4.

Competitors using American machines won first, second and third prizes from a field of 68 contestants in a typewriting contest recently held in Denmark.

Samuel Potter, formerly employed at the Tremont & Suffolk mills is in town renewing old acquaintances. Mr. Potter is now working at the Lincoln Mfg. Co., Fall River.

Jack Mangan, formerly employed at the Lowell Bleachery pitched a great game for the letter carriers' baseball team recently. It is said that he allowed only one hit in the first seven innings pitched.

Miss Jennie K. Horan of the Massachusetts cloth room, is spending her vacation visiting her sister, Mrs. Roberts of Winthrop, her uncle, Mr. Lester of Woburn and another uncle at Neponset.

In the forthcoming elections in Norway there will be 12 women among the 62 conservative candidates, nine among the liberals, 12 among 45 independents and nine among 50 socialists.

Miss May Devine of the Massachusetts mills writes a friend that she is having a great old time at Salisbury beach. Miss Devine is stopping with a party of girl friends from Newburyport. The weather is rather cool for the beach, but Miss Devine says she enjoys the breakers nevertheless.

A general strike in Italy has been declared off, but many of the strikers have refused to return to work, and public disorder is very great. Much property has been destroyed, and several lives have been lost in clashes between the strikers and the military forces.

The setting off of high explosives by ultra-violet rays is claimed by a young Florentine inventor. It is said that with the electric ultra-violet rays, under the supervision of Admiral Fornario, the inventor, ten miles away, exploded a box of powder. The powder was in a gutta-percha box, which in turn was encased in porcelain, asbestos, wood and, finally, wrought iron.

Machinists' Union Held Meeting

The meeting held by the Machinists' union last evening was largely attended. Walter Phelps presided at the meeting. Ten new members were admitted and 13 applications for membership were received. Communications from many sources were accepted as read. Several members spoke interestingly on the good of the union. The secretary, Joseph Quinn, reported all members working and the union financially progressing.

Painters' Union Met

The Painters' union held its regular meeting last evening in Carpenters hall in the Runels building. President Brodie called the meeting to order promptly at 8 o'clock. Several applications for membership were received and will be acted upon at the next meeting. The members of the union are deeply grateful to Commissioner Chas. Morse for his aid in hiring union men in the painting of the Aiken street bridge. This work had been closed for about ten days on account of non-union men being employed there, but everything is amicably settled and there are now seven union painters on the job. It was announced that the Sixth Mass. state conference of painters will take place in Lynn Sunday. The conference was to have been held in Salem, but owing to the disastrous results of the fire it was decided to convene at Lynn. Election of officers, changes in the constitution and many other important matters will come up for transaction at this conference. The present officers are A. L. Lamarsh, Holyoke, president; Albert Noble, Lawrence, vice president; P. H. Triggs, Springfield, secretary-treasurer. Geo. Fifield of Lowell is a trustee. Messrs. George Fifield and Joseph Panton were selected as delegates from this local.

"Results Count"

The following terse paragraphs are taken from "Yarns," the house textile organ published by the American Mfg. Co., Brooklyn, N. Y.

"We pay for results, not explanations. If half the ideas wasted on excuses were properly applied, progress would be three centuries further down the pike.

"Measure your work with a speedometer, not a clock. We don't care how long you took; we want to know how far you went.

"The man who climbs over your head was stronger than you—don't envy, but imitate him. 'Good luck' is just a lazy man's estimate of a fighter's success.

"The man who loafs on his job soon discovers that every day in the year is Friday, the 13th"

"When our enemies cease to cuss us, we'll start to worry. The yell of a competitor is the bell back of the bull's-eye it only sounds when we hit where we aim.

"It costs us just as much per hour when you worry as when you work—we make our profit out of the work. Worry, and you'll create a cause for it.

"The man who remembers his last employer's secrets has too good a memory to be entrusted with ours.

"We judge men by the creases in their brains, not by the creases in their pants. Your tailor can't cut rungs for our ladder.

"I don't believe in spiritualism, but if you try to bury a mistake you'll find that we're good enough mediums to materialize its ghost.

"Ask more questions and we'll ask less. When you cease to come for advice, we'll begin to think that you need it."

SOCIAL AND FRATERNAL

A busy session of Court General Shields was held last evening at which considerable important business was transacted and two applications for membership were received while two members were initiated into the order. D. H. E. R. Barrett and James H. Cox. herald, installed the following officers: C. H., Hugh Finnerty, S. C. R., John Hanley; R. S., W. C. Bowles; S. W. Patrick Early; J. W., John Dalley; S. B., Owen Morris; J. B., James E. Lang, lecturer, John G. McGaull; trustee for three years, Joseph McEvoy. Remarks on the good of the order were made by D. G. C. R., Brother Barrett and P. C R., James Gaffney.

James A. Garfield Post 120, G. A. R.

The members of James A. Garfield, post 120, G. A. R. will attend an outing at Canobie lake on August 16 which will be held under the auspices of the Garfield Relief corps, 33. At the meeting last evening a sum of money was voted for the victims of the Salem fire.

Typographical Union

An important meeting of the Lowell Typographical union will be held Sunday in the Runels building. William C. Trump of Boston, president of the New England Typographical union; Fred T. Irwin of Manchester, N. H., first vice president; John F. Murphy of Providence, R. I., secretary treasurer; Joseph Dallas New England representative of the International Typographical union, and Edward M. Martin, former organizer will be present and speak.

The Gilbride Co.

THIS IS THE

OPENING DAY

OF OUR GREAT

Reorganization

Sale

Values indicate the broad significance of this sale. The best goods are here and the prices are down.

If you care anything about your own money, don't go by our store door without coming in.

Swarms of people will be here Today and Saturday. COME.

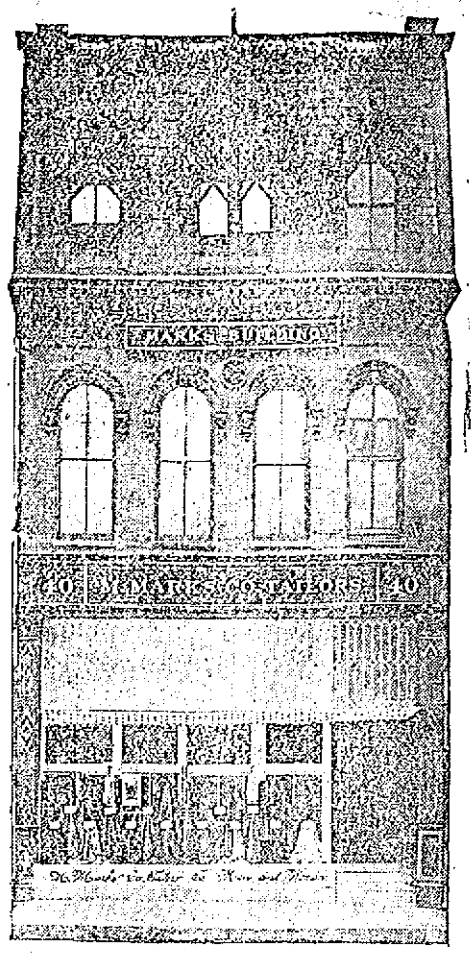

Our $20.00 Suit Sale is Now in Progress

This is our 29th semi-annual sale, and we were never so busy. The goods in this sale consist of heavyweights and lightweights; dark shades and light shades; blue goods and black goods; summer weights and winter weights. What more could you ask for.

ONLY ONE MORE WEEK TO TAKE ADVANTAGE OF OUR 29TH SEMI-ANNUAL SALE

M. Marks Company

TAILORS

40 CENTRAL STREET

CONTEMPT CASE

Court of Appeals Reverses Decision in the Case of H. W. Monroe

BOSTON, July 10.—An opinion handed down yesterday by the United States circuit court of appeals reversed the judgment of the district court in the case of Henry W. Munroe, senior member of the banking house of Munroe & Co., of Paris and New York who was sentenced to pay a fine of $250 and to be confined in jail for 10 days for contempt of court.

Munroe was declared guilty of contempt for failure to make a satisfactory effort to comply with an order of the court directing him to produce before the federal grand jury last September certain checks drawn on his firm in Paris by Mme. Dolan, a Boston dressmaker, whose importations were under investigation in connection with charges of smuggling.

Munroe at first refused to produce the checks on the ground that they related to confidential matters and could not be disclosed without liability to a penalty under the French law, but when threatened with contempt proceedings he promised to make every effort to secure them and wrote to his partners in Paris, informing them of the situation. He did not order his partners to send the checks, but left the matter entirely to their discretion.

The government contended that he had a right to order his partners to send the checks and therefore that no reasonable effort had been made to comply with the order of the court.

WALSH HAD BUSY DAY

GOVERNOR RETURNS HOME AFTER CONFERENCE IN WASHINGTON RELATIVE TO SALEM

WASHINGTON, July 10.—Gov. Walsh left Washington yesterday afternoon after a busy day spent at the capitol and in the departments. The governor saw Congressman Fitzgerald, chairman of the house committee on appropriations, in the morning and pressed home the importance of the appropriation for the relief of Salem.

The governor saw Mr. Fitzgerald again in the afternoon just before he took the train for Boston. The governor received no assurance from Chairman Fitzgerald that he would not oppose the appropriation. On the contrary, it is pretty well understood that Mr. Fitzgerald intends to fight the Salem bill to the end.

Gov. Walsh also talked with the attorney general about the New Haven situation and visited the bureau of public health, where he discussed with the officials the new Massachusetts health laws, with a view to getting from the bureau advice and assistance.

In that connection the governor had a talk with Secretary Tumulty in regard to securing Dr. Victor Heiser, now on his way home from the Philippines, as chairman of the reorganized state board of health of Massachusetts.

It is understood that a tentative agreement has been reached which will make Dr. Heiser available for Massachusetts.

Dr. Heiser left Manila July 5. The exact date of his arrival in Washington is not known.

Farmers' ball, Brod., No. Bill., tonight.

4 WERE DROWNED

Farmer, His Two Children and Maid Lost When Boat Overturned

BRANTFORD, Conn., July 10—By the overturning of a boat last night Thos. Garnet, a wealthy farmer, his two children and a maid, lost their lives on the Grand river. The other occupant of the boat, a farm hand, swam to the river bank and gave the alarm, but the boat and its occupants had disappeared before aid arrived. The children were 10 and 8 years old.

SUIT FOR $5,000

Parents of Boy Killed in William Tell Act at Lynn Sue Players

LYNN, July 10.—Lieut. Robert Griffin and his wife, Princess Wau Neta, have been sued in the sum of $5000 for the death of Michael H. Gavin, who was killed several months ago in the Central Square theatre when a shot fired by the princess in a William Tell act struck young Gavin in the head.

The suit has been entered at the July return day of the superior court at Salem and is brought by the parents of the boy. Criminal action, charging manslaughter, is now pending in the same court on account of the shooting.

Gavin was an usher at the Central Square theatre and it is said that he volunteered his services to aid in the act. The princess stood at one end of the stage, while Gavin sat at the other, with an imitation apple on his head. In some manner unknown to the members of the act, the bullet was deflected and it struck Gavin in the forehead.

He died several days later at Lynn hospital and Griffin and his wife were arrested on the manslaughter charges. Col. Willard G. Stanton, manager of the theatre, was also held, at the time on a charge of violation of the city ordinances in allowing the act to be played in his house.

GET YOUR MONEY BACK

Howard's Lilac Cream takes the burn out of sunburn; counteracts the roughening effects of wind and dust, and relieves promptly, chafing, pimples or other skin irritations. Neither greasy nor sticky, and refreshingly perfumed.

Two sizes, 25c and 50c to be found at Drug and Dept. stores. Money back if not satisfactory.

HOWARD The Druggist 197 Central St

Lowell, Friday, July 10, 1914

A. G. POLLARD CO.

THE STORE FOR THRIFTY PEOPLE

We've Splendid End-of-the-Week Bargains to Offer You the Next Two Days

PRETTY NEW SUMMER WAISTS

Hundreds of the loveliest styles, cool, crisp and exquisitely dainty. Every new and favored mode is represented in the showing and all are of the first quality materials, carefully made. The largest assortment of Waists in Lowell at the following prices,

98c and $1.98

MIDDY BLOUSES

A big assortment of Middy Blouses, in all white, with collars and cuffs of navy, red, pink, and light blue. Materials absolutely fast. All exceptionally good values at..... 98c

STYLISH SUMMER SKIRTS

Every Good Style is to be Found in the Big Stocks we carry. Every One Up to Our Regular Standard of Value.

AT $1.98—Fine Skirts of ratine, repp and Bedford cord. Plain and long Tunic effects. An extra value at.....$1.98

WEST SECTION

AT $2.98—Excellent skirts in the very latest Tunic effects, made of ratine, imported repp and Bedford cord. Special value at.....$2.98

SECOND FLOOR

THE SAVINGS ARE 50 PER CENT. AND MORE ON OUR

MILLINERY

$5 and $6 Trimmed Hats, only.....$2.98
$3 and $4 Trimmed Hats, only.....$1.98
$1.98 Untrimmed Hats, only..... 49c

PALMER STREET

Heavy Knox Braid Sailors, only.....39c
Flowers and Foliage. Regular prices 29c, 39c, 49c, only.....19c

CENTRE AISLE

SUMMER HOSIERY AND UNDERWEAR

VERY LOW PRICED

15c—Children's Black Silk Lisle Hose, seconds, were 25c.
15c—Ladies' Silk Boot Hose, black, white, navy, taus, suede, gray and green, were 25c.
35c—Ladies' Black All Silk Hose, double soles, high spliced heels, seconds, were 50c.
17c—Ladies' Jersey Vests, low neck, sleeveless.
17c—Ladies' Jersey Pants, with cuff or lace trimmed.
15c—Children's Jersey and Plain Vests and Pants, were 25c.
12 1-2c—Ladies' Sleeveless Vests, plain or with lace yokes.

West Section Left Aisle

SPECIAL BARGAINS IN

SINGLE BED SHEETS AND PILLOW CASES

600 (50 dozen) mostly "Dwight Anchor" and some finer grade Sheets, subject to slight damage or broken selvage. Regulation size for single beds and can be used on cots (63x90). The price of same goods (regular stock) runs from 75c to 98c. Special bargain 49c Each

250 dozen Bleached and Brown Pillow Cases, made of heavy grades of cotton in size to fit ordinary pillows. Regular price 15c. Special bargain.....10c Each

Palmer St. Centre Aisle Left End

The Trunk Sale Continues THE GREATEST VALUES EVER SEEN IN LOWELL

All sizes—all styles. Easy to look them over now as we're using the Avenue as a show place also.

UNDER-PRICE BASEMENT

Special Bargains for Friday and Saturday

CREPE—Two cases of fine crepe, plain colors, very fine quality for dresses and fine underwear, 12 1-2c value.....Only 5c Yard

MERCERIZED POPLIN—Remnants of very fine mercerized poplin, plain and corded, very fine quality, 12 1-2c to 19c value. At 10c Yard

PLISSE—Two cases of fine plisse remnants, plain colors and printed, very fine quality, 15c value. At.....8c Yard

SILK GINGHAM—One case of fine silk gingham, in large remnants, nicely assorted in medium colors, 15c value. At.....8c Yard

PRINTED FOULARD—To close, about 2000 yards of fine printed foulard, in handsome patterns for summer dresses, 12 1-2c value. At 6 1-2c Yard

CHILDREN'S AND MISSES' STRAW HATS At .....50c Each

Worth from 75c to $1.50. We closed out from the jobber about 75 dozen of children's and misses' straws, in all the latest shapes and nicely trimmed, 75c to $1.50 value. Only 50c Each

READY-TO-WEAR SECTION

—BASEMENT—

ALL-OVER APRONS—Aprons made of best quality of percale, well made, full size. At 39c Each

KIMONOS—Ladies' short kimonos, made of fine printed material, self-trimming, large assortment of patterns.....20c Each

LADIES' GOWNS—Made of fine nainsook and crepes, nicely trimmed, 50c garments. At 35c Each

MIDDY BLOUSES—Blouses for ladies and misses, made of very fine white jean and nicely trimmed, in large variety of new summer styles, $1.00 value. At.....65c Each

SILK WAISTS AT $1.89—Worth $2.50 to $3.00. Waists made of very fine messaline, crepe de chine, fine Jap silk and silk chiffon, kimono sleeves, low and V neck, in all the latest colors, $2.50 to $3.00 value. At.....$1.89 Each

FITCHBURG SHUT OUT BY LOWELL

Lohman Pitched Good Ball and Visitors Get But Four Hits

"Pete" Wacob Catches Great Game—Burke Also Provides Features

When the store clerks left their counters yesterday and made tracks for the noonday meal those who passed Merrimack square received a chill when they read the indications on Page's big clock, "Thursday—Rain." But as they looked skyward and saw Old Sol merrily shining above they were reassured and hied themselves back to the square after dinner to celebrate their first Thursday afternoon off by attending the ball game.

With Fitchburg as the attraction and an old Lowell favorite, Frederiego Lake at the head of the visiting bunch, it was not surprising that they went out in big numbers for Fred could ever dra wthe bunch even in the old days when as a catcher for the Boston Nationals he would occasionally come to Lowell to catch in one of the games of the Old Urban and Suburban league, of lurid memory.

The visitors were rather late at arriving in Lowell and dressed at the grounds. They were full of "pep" as the result of their 11 inning victory over the Grays on the home grounds Wednesday afternoon, and the confidence or nerve, whatever it may be called, to think they could get two in "concussion. There were 800 fans in attendance when the game opened and among them were some real hat rooters, from among the store clerks.

CATCHER "PETE" WACOB
Who Collected Two Hits in Yesterday's Game

Fred Lake, manager of the visiting club, warmed up Scanlon, his mound choice for the game, as Kilhullen, his catcher, was taking the throws of the infield. Fred did not bother to doff his straw hat during the operation. When Kilhullen came in to catch Scanlon, Eddie Berard, the Lowell mascot, went out and took the catcher's place at the plate during the warming up practice. "Bobby" Keeler, the local boy, officiated and called the game shortly after 3 o'clock.

First Inning

Kane hit to Dee and "Shorty's" peg to first nailed him by a close margin. Lohman then struck out Spires who made two attempts to bunt. Reed rapped one on the nose but as it was speeding toward left field Dee jumped into the air and pulled down the line drive with his gloved hand. It was a nice play and "Shorty" deserved all the praise that was awarded him. No runs, no hits, no errors.

Dee sent up a high fly to Torphy and the red-headed first baseman made a put-out. DeGroff slammed a single into left, Matthews struck out and on the third strike DeGroff stole second. Stimpson hit a slow grounder which Spires came over and took, retiring the Lowell left fielder at first. No runs, one hit, no errors.

Score: Lowell, 0; Fitchburg, 0.

Second Inning

Sweatt, the first Fitchburg batter up in the second inning, hit the ball hard to right centre but DeGroff was under it and Sweatt returned to the bench. Burke made a beautiful throw of Kilhullen's slow grounder along the third base line getting the classy catcher at first. Torphy hit the first ball pitched to right field. The youngster attempted to steal second, however, and was nipped by Wacob's throw to Dee. No runs, one hit, no errors.

Burke started off Lowell's half of the second with a strike out, an unusual performance for the Lowell captain. Cargo sent a short fly into Sweatt's hand. Kelly also struck out. No runs, no hits, no errors.

Score: Lowell 0, Fitchburg 0.

Third Inning

King hit a grounder to Burke and was an easy out at first. The play was a peculiar one for King was striving to get out of the way of the ball. Cargo and Kelly made the next two put outs, Cooney and Scanlon both sending him stingy grounders. No runs, no hits, no errors.

Wacob sent up a long fly to Kane in left centre. Lohman could do nothing with Scanlon's delivery and took three vigorous whiffs. Kane was on the job when Dee smashed out a long fly to centre. No runs, no hits, no errors.

Score: Lowell 0, Fitchburg 0.

Fourth Inning

Lohman took Kane's grounder and his throw to Kelly completed the first put-out of the fourth inning. Spires attempted to bunt, but Kelly grabbed his grounder and tagged him as he was hiking for first. Reed did some fast sprinting and reached the initial sack in safety on a ground ball which Cargo fielded close to second base. Reed was foolish enough to think that Wacob possessed a candy arm, but "Pete" showed him something when he tried to steal second and Lowell went to bat. No runs, one hit, no errors.

DeGroff put up a high fly to short right which Reed came in and took. Kilhullen made a fine catch of Matthews' foul by behind the plate. The visiting catcher crashed into the grandstand after making the put-out. Stimpson made the third out with a fly to Kane in short centre. All three put-outs in this inning were on fly balls. No runs, no hits, no errors.

Score: Lowell 0, Fitchburg 0.

Fifth Inning

Sweatt opened the fifth by dropping a Texas leaguer into right which DeGroff could not quite reach. Kilhullen sacrificed Sweatt to second, Lohman fielding his grounder. Torphy hit to Burke; the latter touched Sweatt as he was running to third. Sweatt took the ball out of Burke's hand. Umpire Keeler decided that Sweatt was out and practically the whole Fitchburg team clustered around the umpire. Sweatt and several other players were waved to the bench by Umpire Keeler and the game was resumed after several minutes' delay. King completed the inning with a pop fly to Dee. No runs, one hit, no errors.

"Billy" Burke laid down a perfect bunt along the first base line and beat Spires' throw to first. Cargo sacrificed him to second, Torphy fielding the ball and Sweatt covering the bag. With one out and Burke on second the crowd yelled for a hit and Burke pulled off one of the prettiest plays seen at the park this year when he took a long lead of second and drew Kilhullen's throw to Spires. This feat seemed to unnerve Scanlon for he walked Kelly. Wacob sent a long single into centre on which Kelly went to third and "Pete" took second on Kane's throw to Spires in an attempt to get the Lowell first baseman. Lohman laid down a short bunt and Kelly scored, Wacob going to third. Scanlon juggled the bunt but Lohman would have reached the bag in safety anyhow. On a double steal Wacob crossed the plate and Lohman went to second. Lohman tried to steal third but was thrown out, Kilhullen to Spires. Three runs, three hits, one error.

Score: Lowell 3, Fitchburg 0.

Sixth Inning

Dee made a fine stop and subsequent throw of Coney's short grounder. Wacob ran back and took Scanlon's foul fly in spite of the efforts of "Chic" Cargo's dog, Buster, to fasten onto his shins, during the maneuvers. Kane, the Fitchburg slugger, was forced into retirement via the strike out route. No runs, no hits, no errors.

DeGroff, after lifting a foul ball over the fence, struck out. Matthews sent a line drive into centre-field but Kane got in front of it and Matty strolled back to his place on the bench Stimpson was an easy out at first when he groundered to Coney. No runs, no hits, no errors.

Score: Lowell, 3; Fitchburg, 0.

Seventh Inning

Stimpson was waiting for Spires' drive to left field. Reed got a life at first when Kelly drupped Cargo's throw after Reed had sent "Chic" a hard grounder. A fast double play, however, made up for the error. Burke took Sweatt's grounder and threw to Cargo forcing Reed at second while "Chic's" peg to Kelly nalle dSweat at first. No hits, no runs, one error.

Burke lifted a foul fly which Kilhullen took care of. Cargo singled to left. Cargo then proceeded to steal second. On Kelly's infield out, Cooney to Torphy, "Chic" went to third. Cargo attempted to steal home but Kilhullen got him at the plate on a close play. No runs, one hit, no errors.

Eighth Inning

Lohman knocked down Kilhullen's drive and threw him out at first. Burke threw out Torphy. Burke made the feature play of the game when he ran over to the third sack and grabbed King's hard hit grounder with his bare hand, his throw also being perfect. No runs, no hits, no errors.

Wacob got his second single, this time to left centre and went to second on Lohman's infield out, Sweatt to Torphy. Wacob was out at third when Dee hit to Cooney, the latter's throw to Spires getting the Lowell catcher. Dee went out trying to steal second. No runs, one hit, no errors.

Score: Lowell 3, Fitchburg 0.

Ninth Inning

Cooney singled to left field.

Cooney went to second on Scanlon's infield out.

Kane filed to Cargo.

Stimpson took Spires' fly.

The score:

LOWELL

	ab	r	bh	po	a	e
Dee, ss	4	0	0	1	2	0
DeGroff, rf	3	0	1	1	0	0
Matthews, cf	3	0	0	0	0	0
Stimpson, lf	3	0	0	3	0	0
Burke, 3b	3	1	1	1	5	0
Cargo, 2b	2	0	1	2	1	0
Kelly, 1b	2	1	0	16	0	0
Wacob, c	3	1	2	2	3	0
Lohman, p	3	0	1	0	4	0
Totals	26	3	6	27	15	0

FITCHBURG

	ab	r	bh	po	a	e
Kane, cf	4	0	0	4	0	0
Spires, 3b	4	0	0	2	1	0
Read, rf	3	0	1	1	0	0
Sweatt, 2b	3	0	1	3	1	0
Kilhullen, c	2	0	0	8	1	0
Torphy, 1b	3	0	1	5	2	0
King, lf	3	0	0	0	0	0
Cooney, ss	3	0	1	1	3	1
Scanlon, p	3	0	0	0	2	0
Totals	28	0	4	24	10	1

Lowell .....0 0 0 0 3 0 0 0 *—3

Sacrifice hits: Kilhullen, Cargo. Double play: Burke, Cargo and Kelly. Stolen bases: DeGroff, Burke, Wacob, Lohman, Cargo. Bases on balls: By Scanlon 1. Struck out: By Lohman 2; by Scanlon 4. First base on errors: By Fitchburg 1. Left on bases: By Lowell 1; by Fitchburg 2. Time: 1.20. Attendance: 800. Umpire: Keeler.

BIRDIE CREE "COMING BACK" TO HELP THE YANKEES OUT OF THEIR SLUMP

BIRDIE CREE

Birdie Cree, formerly leading swatter of the Yankees, who was released to Baltimore after a prolonged slump last season, has been purchased by Manager Frank Chance, who is in the midst of a campaign to build up a club of batters. Since joining the Orioles Cree has resurrected his batting eye and has been playing in old time form. Bill Holden leaves the Yanks to take Cree's place in Baltimore as a part of the deal.

The Largest Package of Good Burley Tobacco Ever Sold for 5 Cents

George Washington

2 oz. Good Burley Tobacco

5c

Also in 1 and ½ lb. Lunch Boxes

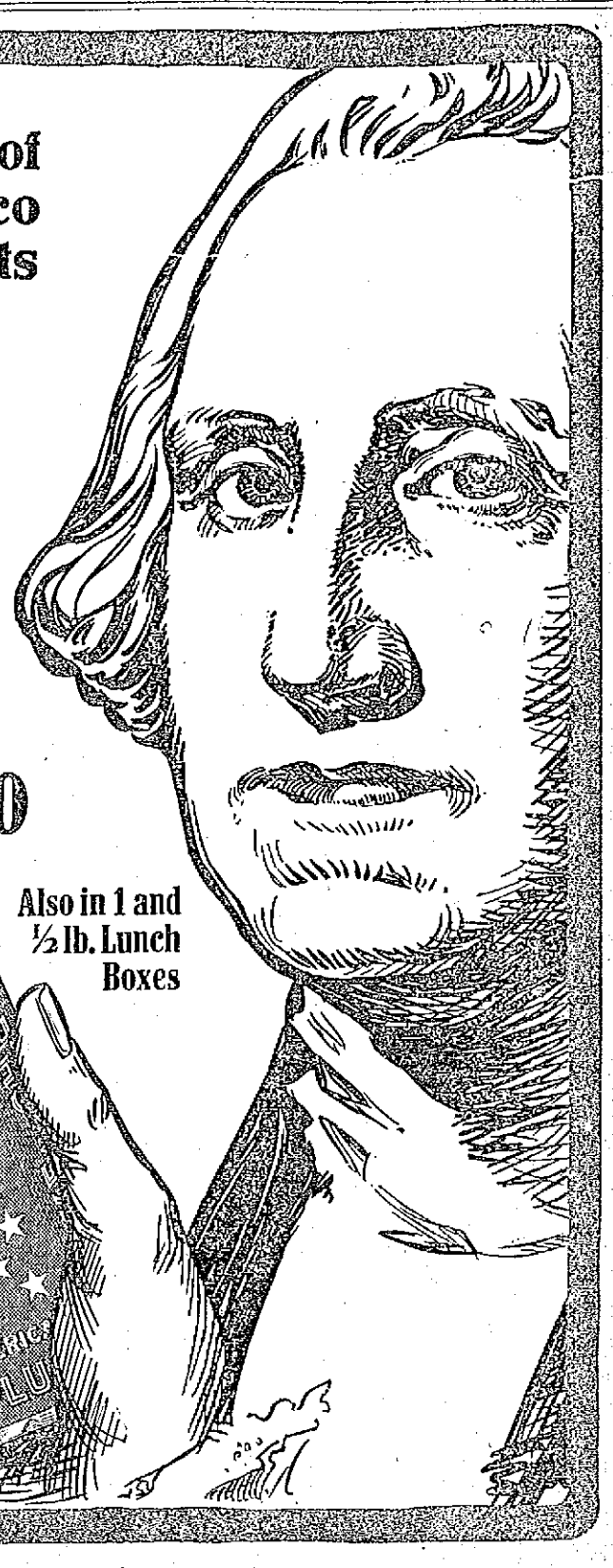

Don't Bother Cutting a Plug—Ready to Smoke or Chew

Get yours at the nearest dealer's

SNODGRASS MAY SOON BECOME A REDLEG, ACCORDING TO RUMOR

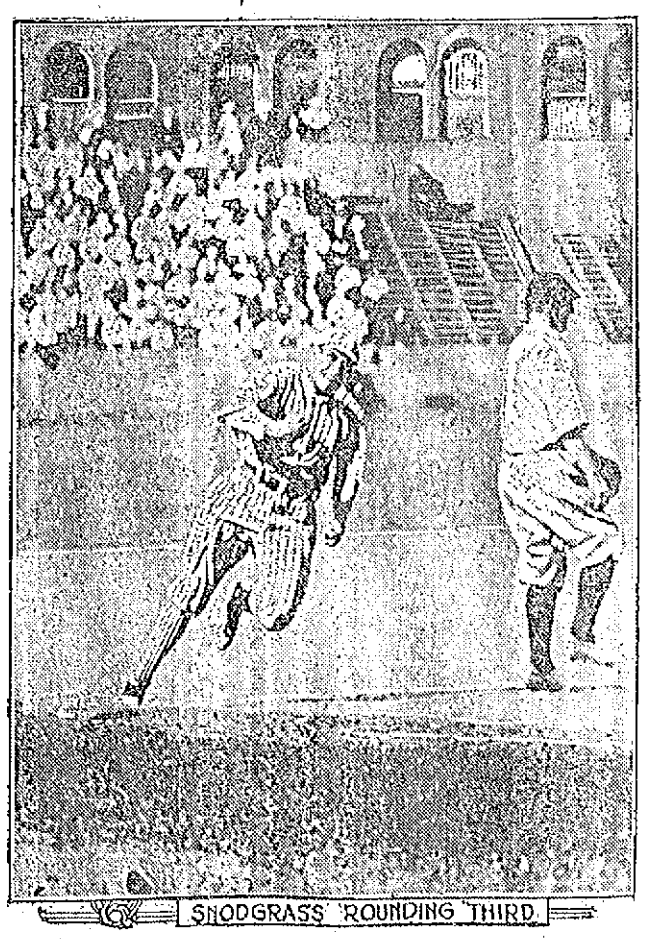

SNODGRASS ROUNDING THIRD

Fred Snodgrass, who has been a Giant ever since breaking into baseball four years ago and who created a great sensation with his batting prowess for a short while, may soon become a member of the Cincinnati Reds. A rumor has been going the rounds that Hoblitzell, Bates and Marsans will go to McGraw for Snodgrass, Merkle and Murray and a cash consideration. Neither McGraw nor Herzog has denied the story, and it is known that both Marsans and Hobby have been anxious to join the Giants for some time.

If you want help at home or in your business, try The Sun "Want" column.

7-20-4 R.G. SULLIVANS 10c CIGAR
Thirty-nine years' continuous increased sales tells its own story. Factory, Manchester, N. H.

WROTE RATE DECISION

CHAIRMAN JAMES S. HARLAN PENNED IMPORTANT DECISION FOR GOVERNMENT

JAMES S. HARLAN

WASHINGTON, July 10—The country awaits the announcement of the important railroad freight rates decision by the interstate commerce commission. This decision has been written, according to report, by Chairman James S. Harlan. Efforts have been made to discount the effect of the decision by forecasts as to what it will be, but the railroad interests hope that changes may be made at the last moment in their favor. All the eastern railroads asked for an average increase in freight rates of 5 per cent.

IT IS HIBERNIAN

Mayor Mitchel and other city officials of New York were recently addressing the City club of Chicago. Henry Bruere, city chamberlain, brought down the house, according to The Survey, by pointing out that every New York official present except himself was an Irishman, and adding the alleged adage that "to govern one's self is God-like, but to govern others it is Hibernian."

ATHLETES AND ATHLETICS

The Lowell Police team will now play the winner of the other division in the state league for the championship. Either Cambridge or Newton will win in the second division. According to present plans the winner of this game will journey to Philadelphia and play the cops of the Quaker City.

The mercantile league started out yesterday and some really good sport was the result of the first game played by the employes of the larger stores in the city. Enthusiasm ran rife in every contest and the success of the new league is practically assured by yesterday's showing.

Jimmy Dunn has evidently decided to pull out of the hole as much as possible with his Baltimore Orioles. The Feds are driving him to the wall, he says, and consequently he has sold the majority of his stars. President Lannin of the Red Sox yesterday secured Pitchers Ruth and Shore and Catcher Egan at a cost of $25,000, it is said.

Bobby Keeler has made a very good umpire this season. In fact the local boy is a big improvement over either Black or Bannon. He will listen to any fair argument from player or manager but can be as strict as the most rigid when it is necessary.

Several scouts from the big show are looking over the Lowell team. Connie Mack has his eye on Burke and Ring while the Red Sox and St. Louis Americans also like these two local ball players. Mack recently wrote a Lowell fan stating that he would probably send Jack Coombs, his former iron man, up here to look over the two youngsters within the next few weeks. It will be a surprise if both Burke and Ring do not graduate this season.

The Lowell club looked like a real baseball machine yesterday afternoon. Their team play on the bases was excellent while the infield worked like a clock on each and every occasion. Burke has surely braced up the team a great deal by his return.

The baseball ability of Captain Burke was plainly seen by the fans who took in yesterday's contest. After reaching first on a perfectly laid down bunt when the Fitchburg infielders were looking for a slam, after Cargo had sacrificed him to second "Billy" took a long lead off second and when Kilhullen threw to second raced for third and made it. Cooney's bad peg to Spires allowed him to score the first run of the game.

This is the second time that Burke has pulled off this same play at Spalding park. He is so fast that the only chance a catcher has to get him on it is to peg to the pitcher and at that Burke is very liable to regain the second sack.

"Pete" Wacob grows better with each successive game in which he works. He is now as good as any backstop in the league in every department. Reed and Torphy both found that he can throw when their respective minds were bent on thievery yesterday. "Pete" was also right on hand with two singles.

"Chick" Cargo is playing swell ball around the middle sack. The veteran of eighteen seasons appears to have more life than most of the youngsters in the league. Cargo's baseball career is quite a varied one. He played ball for twelve years in the New York State league and filled in most every position.

The Fitchburg team was not able to hit Lohman's delivery out of the infield. Only three putouts were made by the Lowell outfield and Matthews had an easy time of it in center. Not a fly or a grounder came his way all afternoon.

"There goes the best ball player in this league," sang out Fred as Kane stepped up to the plate in the first inning. The Fitchburg centerfielder is the lad who started the scoring in the last game at Spalding park in which Lake's team was the foe when he tripled on the first ball pitched. He's a pretty good ball player after all is said and done.

MANAGER FRED LAKE TALKS

Emphatically Objects to Article That Appeared in The Sun

Has Met Obligations With League—Fitchburg Breaking Even

FRED LAKE,
Manager Fitchburg Team

It looked like old times to see "Grandpa" Fred Lake strolling along the street after the game yesterday with eye as bright and step as lively as when he first struck Lowell. The fact that "Grandpa" has recently added a son-in-law to his list of family connections doesn't make him a day older in baseball activity. Speaking with the writer Fred said in substance: "That article in The Sun on the occasion of my last appearance in this city was entirely without foundation and was uncalled for. I have fulfilled all my obligations to the league and to the owners of the New Bedford club up to date and anything to the contrary is utterly false. I have a fairly good team at the present time and just now am in hopes of booking another good pitcher. Things are breaking evenly at Fitchburg, we are going along smoothly and are paying our bills. This has not been a good season for the game in the New England league but by being careful we are getting by without any financial loss."

The Fitchburg team went down into Maine today and will play Lewiston today and tomorrow and Portland on Monday and Tuesday. The Sun's sporting writer in his article objected to by Mr. Lake had no intention of doing him or his team any injury and cheerfully publishes Mr. Lake's objection thereto. The sporting writer did not mean to intimate that Mr. Lake was behind in his payments but that one was coming due very soon and unless he met it he might lose the franchise for Fitchburg.

But it seems that Fred met the payment before it came due and therefore all is well; Lake is in possession of the Fitchburg team, and good luck to him.

MAYOR MITCHEL ACTS

INSTRUCTS POLICE NOT TO ALLOW PROCESSION PROPOSED BY N. Y. ANARCHISTS

NEW YORK, July 10—Mayor Mitchel announced today that he had instructed the police not to allow the procession Alexander Berkman, anarchist and his associates proposed to hold tomorrow in honor of the three men who were killed in a Harlem tenement house last Saturday by a bomb explosion.

POLICE COURT SESSION

CRAP SHOOTERS FINED $25—MEN WERE CHARGED WITH VIOLATING TRAFFIC REGULATIONS

Judge Enright, in this morning's weekly session for juveniles in the local police court, took the first step toward subduing the Sunday "crap shooting" which has become so prevalent throughout the city when he fined two boys, Armand St. Arnaud and Romeo Sylvester $25 each for engaging in this sort of gambling last Sunday on Ford street.

Complaints have been registered from the neighborhood of Ford and James street and in fact from several other localities in the city about Sunday "crap shooting" or dice throwing. Judge Enright said this morning that it was his intention to deal very sternly with those who were brought before him and convicted of this offence.

Fined $7 For Assault

Although Charles Padgorski is a constable he got a wallop in the eye and several other blows the other night when he and Thomas Nadolki got into a little argument. The latter was charged with assault and battery in police court this morning and after hearing all the evidence the court ordered him to come through with seven big American dollars. George Allard, Esq., appeared in the case.

Traffic Regulations

There were two cases of violating the city ordinance which applies to the rounding of street corners by vehicles heard today. Officers Drewett and Cullen testified that they shouted to Henry Bheer to halt his team but that the latter paid them no heed.

He listened attentively this morning, however, when the clerk read off a complaint charging him with disregarding the ordinance. After hearing what the two officers had to say the court considered that a $2 fine would teach the defendant his lesson.

The other offender against this ordinance was a chap who refused to halt his horse when Officer Hamilton spoke to him. Onesime Grondine was his name and he also paid a $2 fine for his inability to hear and heed.

The case of John Psihas, charged with the larceny of belting from the Appleton mills, came up today but was put over for trial until July 15. Jeremiah Sullivan, a man who appeared recently for non-support of his wife and minor children, was accused this morning of drunkenness. The defendant was sentenced to serve four months in the house of correction.

Luke Pelletier refused to admit that he was drunk yesterday when Officer Leighton arrested him. It was not his first appearance by any means and after being convinced by the story told by the arresting officer and Wagon Officer Markham the court sentenced Pelletier to jail for 60 days. He appealed.

CONGRESSMAN ROGERS

Introduced Bill for Federal Regulation of the Employment of Women and Children

The following bill was introduced in congress by Congressman Rogers on Wednesday, the object being to so change the constitution of the United States that congress can regulate the employment of women and minors as to hours of labor and other conditions:

In the house of representatives July 8, 1914, Mr. Rogers introduced the following joint resolution; which was referred to the committee on the judiciary proposing an amendment to the constitution of the United States.

Resolved by the senate and house of representatives of the United States of America in congress assembled (two-thirds of each house concurring therein), that the following article is proposed as an amendment to the constitution of the United States, which, when ratified by the legislatures of three-fourths of the several states, shall be valid, to all intents and purposes as a part of the constitution:

"Article XVIII. The congress shall have power to regulate throughout the United States the employment of women and of persons under the age of 21 years."

TEAMSTERS' STRIKE

Continued

It all depends upon what success we will have this afternoon.

While the coal teamsters' strike is quite important it has almost been lost sight of in view of the attitude of the municipal employes who quit on the paving job in Gorham street. The public doesn't interest itself very much in the striking coal teamsters and workers, but the public is mighty interested in what the city employes do because the public is paying them.

Charles J. Morse, commissioner of streets and highways, was not at city hall this forenoon. It was stated at his office that he was out with the paymaster paying off his men. The situation in Gorham street remains unchanged. The paving work is at a standstill and there doesn't seem to be any definite plan for the resumption of the work there. Mr. Morse seems to be playing a waiting game. At the present writing it looks is if there wouldn't be anything doing on the job for some time to come unless the board of arbitration succeeds in bringing the coal dealers and their employes together.

Coal Teamsters Met

The members of the Coal Teamsters' union, local 72, met in their rooms at nine o'clock this morning with President Fennell in the chair. A grist of routine business was transacted and speeches were made by many of the members on the strike situation. All of these speeches seemed to denote that the members were confident that the strike would soon be settled. A committee was appointed for the purpose of meeting the members of the state board of arbitration and conciliation. One of the members told a reporter this morning that he thought that the strike would be settled today. The men feel that their demands are just and should be granted.

Conditions in Other Cities

Since the conference between the coal dealers and the state board of arbitration and conciliation there has been much talk about a big batch of letters mostly from coal companies in other cities in reply to queries relative to wages, hours and conditions under which coal teamsters work in those cities. In some cities the coal teamsters are paid more, in others less than in Lowell, while in most cities the day's work seems to be ten hours, same as in Lowell.

Mr. Wilson had letters from Northampton, Springfield, Worcester, Nashua, Lawrence, Haverhill, Brockton and other places. The letters were interesting insofar, at least, as comparisons were concerned.

The local coal teamsters asked for a Saturday half holiday during the months of June, July, August and September, without loss of pay, and the following minimum rate of wages: One horse teamster, $13.50 per week; two horse teamster, $15 per week; yard help, $11 per week.

The first letter presented by Mr. Wilson, was from the F. E. Powers Co., of Worcester. Mr. Wilson had sent a copy of the contract which the coal teamsters wanted the local dealers to sign. The letter was signed by F. L. Powers and referring to the contract, Mr. Powers said: "We have practically the same thing put up to us each year except that our wages are $13.00 for one horse teamsters, $14.00 for two horse teamsters and $11.00 for yard help. We pay no attention whatever to it and we do not hire union help if we don't want to and I think there are two or three yards who do the same thing."

The Clark Coal Co., of Northampton, answered Mr. Wilson's query and stated that their price was $2 a day for both teamsters and yard men, the men beginning work at 7.45 a. m., and stopping at 5 p. m., with the usual hour off in the middle of the day.

Olney & Payne Bros. of Pawtucket, R. I., gave their rates as follows: One horse team, $12 per week; two horse team, $13 per week; three horse team, $14 per week; 60 hours a week.

The Nashua Coal & Coke Co., replied as follows: "We are very glad to say that we have no teamdrivers' union in this city. We pay $12 a week for drivers of single teams, ten hours' work."

The Cross Coal Co. of Lawrence presented the following schedule: One horse teamsters $13.50 per week; two horse teamsters, $14.50 per week and three horse teamsters, $15.50 per week. It was stated that the men report at the stable at 6.30 a. m., have one hour at noon and their day's work is completed at 6 p. m. The men have no Sunday work to perform.

Powers Bros. of Brockton, sent a copy of a contract entered into between the coal dealers and teamsters' union, March 1 and as to wages the letter stated: "We are giving our men eight hours and a minimum wage of $2.50 per day. Yard help does not come under the agreement and dealers are paying yard help $2.25 per day."

The M. S. Converse Co. of Springfield, presented the following scale: Double teamsters, $15.00 per week; single teamsters, $14 per week; yard men $13 per week. The Springfield men work 10 hours a day and they are allowed a Saturday half holiday without loss of pay, during the months of May, June, July and August. They are also paid for the following legal holidays: April 19, May 30, July 4, Labor day, Thanksgiving day and Christmas.

H. L. Taylor & Co., of Haverhill sent a copy of an agreement entered into there between the coal men and the employes. The agreement provides that the men shall report at the barns at 7 a. m. and that work shall end at 5.30 p. m. Article two deals with wages as follows: Chauffeurs, $16 per week; two horse teamsters, $15 per week; one-horse teamsters, $14 per week and the same for mill men, screeners and yard men; helpers $13 per week. During three months of the year, June, July and August, the day's work shall end on Saturday at 12 o'clock, without loss of pay.

There were other letters and statements contained in Mr. Wilson's correspondence of which the above is a fair representation.

AUTOMOBILE STRUCK CAR

ACCIDENT IN CENTRAL STREET WHEN AUTO SKIDDED—THE OCCUPANTS WERE UNINJURED

A serious accident was narrowly averted on Central street about 10 o'clock this forenoon when an automobile owned and driven by Charles Wineberg, said to be a leather manufacturer in Haverhill, skidded and crashed into a street railway car which was proceeding up Gorham street bound for Boston via Woburn. Fortunately the occupants of the auto escaped injury though the mud guard and side of the machine were damaged.

Mr. Wineberg was driving up Central street and while attempting to pass the car, near Warren street, his touring car skidded and became uncontrollable, turning half way around and then dashing against the running-board of the electric car, which was in charge of Motorman Wm. Wright and Conductor Thomas Cyran. There were two persons, a man and a woman, in the machine with Mr. Wineberg at the time of the accident, but they escaped injury. After a short delay temporary repairs were made on the automobile and the driver continued on his way. The electric car was not damaged.

SUES HAVERHILL CLUB

BILL IN EQUITY ASKING FOR APPOINTMENT OF RECEIVER FILED TODAY

BOSTON, July 10.—A bill in equity asking for an order of notice and for the appointment of a receiver to take charge of the assets of the Haverhill Baseball association was filed in the superior court today by the mortgagees, Hugh Donahue, James W. Busfield, Frank W. Amaren and William Rich, all of Haverhill. The defendants are Sherman H. Marshall and Daniel F. Clohecy of Haverhill, the Haverhill Baseball association and the Pentucket Athletic Associates. T. H. Murnane, president of the New England league of baseball clubs, is joined as a nominal defendant.

The plaintiffs alleged that in 1910 they loaned $4000 on a mortgage to the Haverhill Baseball association and that no part of it has been paid. The court was asked to establish the debt, order an accounting and restrain the individual defendants from operating or controlling the corporation or the franchise.

CHARGED WITH MURDER

WESTERLY, R. I., July 10.—Dr. Percy A. Senior, who is charged with the murder of Katy Bonvenot July 1, was held without bail for the grand jury by order of District Court Judge Williams today. The woman's death followed an illegal operation which, the police allege, was performed by Dr. Senior.

NEW HAVEN STOCK DROPS

NEW YORK, July 10.—New Haven stocks registered a new low price today, falling to 60¾ soon after the opening of the market. New York, Ontario & Western, controlled by New Haven, also sold at its lowest price. Several of the Gould issues also established new low records, as did also Chesapeake & Ohio.

ACCIDENTS TO MILL HANDS

Manuel Balloon of 10 Hall street had his right foot badly crushed while at work in the Tremont & Suffolk mills early this afternoon when a heavy roll dropped to the floor and struck his foot. He was removed to the Lowell hospital in the ambulance.

While working in the Tremont & Suffolk mills today a man who registered at the Lowell hospital as John Burgess of 2 Fenwick street sprained his right side. The ambulance was summoned and he was removed to the Lowell hospital for treatment.

CRIPPLE ENDS LIFE

WATERVILLE, Me., July 10.—After viewing a circus parade today, Scott Chamberlain, a cripple, aged 33, went to a livery stable on Charles street and committed suicide by shooting. His right side was paralyzed a number of years ago. His home was in Plymouth.

WILL NOT BE A CANDIDATE

BROCKTON, July 10.—Congressman Edward Gilmore announced today he would not be a candidate this fall for re-election to congress from the 14th Massachusetts district.

If you want help at home or in your business, try The Sun "Want" column.

FORM POLO TEAM

First Meeting to be Held at Willow Dale Tomorrow Afternoon

In view of the great interest shown in swimming and all relating to it in Lowell the summer residents at Willow Dale, headed by Mr. Jesse D. Coburn, have conceived the idea of forming a water polo team from the swimmers of this city and its surroundings. The first formal meeting will be held Saturday afternoon at 3 p. m. and word has been sent to the various clubs and athletic groups in the city so that prospective members of the polo team may be present. Mr. Jackson Palmer will be on hand to instruct amateurs in the game and it is expected that Mike Wrenn and other notable swimmers of the city will also be present. The best material will be selected from the volunteers and the heads of the team will then challenge other polo teams in this section of the country.

LEAGUE STANDING

New England	Won	Lost	P. C.
Worcester	35	21	62.5
Lawrence	35	23	60.3
Portland	31	25	55.4
Lowell	30	29	50.8
Lynn	29	28	50.8
Haverhill	26	30	46.4
Lewiston	26	31	45.6
Fitchburg	18	43	29.5

American	Won	Lost	P. C.
Philadelphia	44	31	58.7
Detroit	47	35	57.3
Chicago	41	33	55.4
Washington	40	35	53.3
St. Louis	41	36	53.2
Boston	39	38	50.6
New York	26	44	37.1
Cleveland	25	45	34.2

National	Won	Lost	P. C.
New York	41	28	59.4
Chicago	40	34	54.1
St. Louis	39	36	52.0
Cincinnati	36	37	49.3
Philadelphia	33	35	48.5
Brooklyn	32	36	47.1
Pittsburgh	32	37	46.3
Boston	30	40	42.9

Federal	Won	Lost	P. C.
Chicago	43	28	60.6
Indianapolis	35	31	53.1
Buffalo	36	30	54.5
Baltimore	35	34	50.7
Brooklyn	33	33	50.0
Kansas City	34	41	45.3
Pittsburgh	29	39	42.7
St. Louis	31	43	41.9

GAMES TOMORROW

New England
Lowell at Haverhill.
Lawrence at Lynn.
Fitchburg at Lewiston.
Worcester at Portland.

American
Cleveland at Boston.
Chicago at New York.
Detroit at Washington.
St. Louis at Philadelphia.

National
Boston at Chicago.
Philadelphia at Pittsburg.
Brooklyn at Cincinnati.
New York at St. Louis.

Federal
Kansas City at St. Louis.
Indianapolis at Chicago.
Pittsburg at Brooklyn.
Buffalo at Baltimore.

FOR INTERNATIONAL TENNIS CUP

LONDON, July 10.—The All-England Tennis association today selected the team to go to the United States to play for the Davis International lawn tennis trophy in case Great Britain should defeat France in the preliminary round at Wimbledon, which begins tomorrow. The four men composing the team are:

James C. Parke, Irish champion; T. M. Mavrogordato, an old Oxford "blue"; A. H. Lowe, a strong tournament player, and Lieut. Algernon R. Kingscote of the British army.

FURNISHED CAMP ON MERRIMACK, near Tyngs Island, to let; pleasant location. Apply to M. W. Winters, 133 Branch st., Lowell.

LOWELL COPS WIN

Defeated Lynn Police 2-1 in Fastest Contest of the Season

Captain and Manager Arthur Drewett and his band of blue coated club swingers from the local police force played their concluding game in the first division of the Massachusetts Police league yesterday afternoon at Lynn and took the home team into camp by the score of 2-1. It was the best game that either of the teams have played this season.

Knowing that the game yesterday would decide the championship of their division the Lowell cops were loaded for big game. "Red" Sharkey and Frank Maloney both had their arms carefully wrapped up for several days preceding the contest in preparation for a hard struggle and they got it.

Sharkey and Maloney both worked to perfection and the Lynn batters could do nothing with the delivery of either Lowell pitcher after the first inning. In this session Lynn scored its lone run by means of a long four base clout but thereafter was never dangerous.

Lowell brace of tallies came in the fifth. Nichols and Maloney singled and executed a successful double steal. This completely demoralized the Lynn cops and both men came home as the result of errors.

The lineup of the two teams in yesterday's game was as follows:

Lowell	Lynn
Kelly, lf	cf, Nyhand
Sharkey, p	c, Donohue
Kenney, c	ss, Lyons
Lynch, ss	1b, Murphy
Nichols, rf	p, Arlin
Moloney, cf	2b, Hegan
Guthrie, 3b	3b, Tansey
Drewett, 2b	lf, Roach
Donovan, 1b	rf, Phillips

YESTERDAY'S RESULTS

New England
Lowell 3, Fitchburg 0.
Lewiston 7, Haverhill 1.
Portland 7, Lynn 2.
Worcester-Lawrence—Rain.

American League
Chicago 3, Boston 2.
Detroit 5, Philadelphia 3.
Detroit 8, Philadelphia 3.
New York 7, Cleveland 4.
Cleveland 3, New York 3. Called, darkness.)
St. Louis 1, Washington 0.

National League
Boston 3, Chicago 1.
Philadelphia 1, Pittsburgh 0.
Brooklyn 5, Cincinnati 5.
St. Louis 5, New York 4, (13 innings.)

Federal
Kansas City 4, St. Louis 0.
Chicago 4, Indianapolis 3, (11 innings.)
Buffalo 2, Pittsburgh 1.
Brooklyn 5, Baltimore 2.

NEW ROOFING ORDINANCE

BANS WOODEN SHINGLES IN SALEM—2,600,000 GALLONS OF WATER TO FIGHT FIRE

SALEM, July 10.—Two hundred and fifty-three acres were burned over in the fire of June 25 and 2,600,000 gallons of water were used by the firemen in fighting the flames, according to official figures issued by the city engineer and the water department today.

The rehabilitation committee reported to the general relief committee today that 500 families have been assisted in resuming housekeeping.

The city council adopted a new roofing ordinance requiring all roofs to be of slate or of other non-combustible material and gutters to be of metal or metal-lined.

The council also appropriated $2000 for the rebuilding commission.

3 NEW MEN FOR RED SOX

PRES. LANNIN BUYS PITCHERS RUTH AND SHORE AND CATCHER EGAN FROM BALTIMORE

BOSTON, July 10.—Pres. Lannin says he will let no expense stand in the way of putting the Red Sox in the American league race and keeping them there, and yesterday, in earnest of this statement, paid more than $25,000 for three players—two pitchers and a catcher.

The new men were secured from the Baltimore club of the International league. The pitchers are Ruth and Shore and the catcher is Egan.

These players were much sought after by other major league clubs, especially Ruth, and that is the reason Boston had to pay so much money for them.

When the Red Sox were in Washington Pres. Lannin offered Jack Dunn of the Orioles $25,000 for Ruth, Derrick and another player, but the offer was spurned, Dunn claiming that he could get $15,000 from another club for Ruth alone.

Derrick and Twombley were sold to Cincinnati, so that deal broke up the combination Mr. Lannin was after. He was particularly anxious to get Ruth, who is said to be a great pitcher, and so, including him in another combination, he got the man he was after and two other good players, but he had to pay more than $25,000 for the trio. He did not announce what he paid for them, except to say that it was above the figures mentioned.

The new men are to report to the club Saturday. Boston has been so badly handicapped through injuries that it has not been able to get where the president of the Red Sox feels a Boston club should be in the race, and he intends to fortify it in every way within his power.

The Red Sox have been unfortunate in the way of sickness and injuries. First of all there was the illness of Joe Wood, causing the loss of his services until recently; then came the loss of Charley Wagner. Gainer was secured at considerablt expense and met with an accident shortly after coming to the club; Bedient has not been going as well as formerly; Foster, who was doing great work, injured his knee; Hooper and Lewis are out of the game with injuries, and Speaker is badly banged up, although he is sticking it out.

If you want help at home or in your business, try The Sun "Want" column.

WILLIAMS SHOWS RETURN TO FORM IN PRELIMINARY DAVIS CUP TRIALS

R. NORRIS WILLIAMS

P. Norris Williams of Harvard, runner up to McLaughlin in the national tournament and member of last year's international team, who fell off badly during the early spring, is showing a very encouraging return to form at the Davis cup team elimination trials. It was feared at first that he would not make the team, but in view of his later showing will probably play with McLaughlin, Bundy and Murray in the challenge matches next month.

FUNERAL OF G. F. HOWES

PAYMASTER OF AMERICAN HIDE & LEATHER CO. BURIED THIS AFTERNOON

The remains of the late George F. Howes, for the past twenty-five years paymaster at the American Hide & Leather Co. were this afternoon laid at rest in the Edson cemetery.

The funeral took place at 2 o'clock from the home, 237 Walker street and was largely attended, among those present being delegations from all the Masonic orders from the city, as well as several of the officials of the American Hide & Leather Co. Rev. Charles T. Billings officiated and there was singing by Mrs. F. L. Roberts and Mrs. H. Edward Symonds.

The bearers were a son of deceased, Rev. George H. Howes of Claremont, N. H., and three sons-in-law, Messrs. Elwin L. Lapointe and Charles A. Dane of this city and George A. Smith of Readville, Mass. There was a profusion of floral tributes showing the esteem in which deceased was held. Burial was held at the Edson cemetery, where the committal service at the grave was conducted by members of Pentucket lodge, of which deceased was a past master. Funeral arrangements were in charge of Dr. William M. Jones under the direction of Undertaker George W. Healey.

SEC. ROOSEVELT AT PORTSMOUTH

PORTSMOUTH, N. H., July 10.—Assistant Secretary of the Navy Roosevelt officially inspected the Portsmouth navy yard today. He also made a tour of the naval prison and the prison ship.

NOTED JAPANESE AT CAPITAL

WASHINGTON, July 10.—Major General Tanaka of the Japanese army general staff through Ambassador Chinda has accepted Secretary Daniels' offer of the naval yacht Sylph for a trip to Mount Vernon tomorrow. Ambassador Chinda and the distinguished Japanese soldier will be accompanied to the tomb of Washington by Rear Admiral Bradley, representing the navy department and representatives of the state and war departments.

DOCTOR SENT TO SING SING

NEW YORK, July 10.—Dr. Charles Francis Baxter, formerly resident physician at the penitentiary on Blackwell's Island who yesterday was sentenced to serve a year in prison and pay a fine of $500 for selling morphine to prisoners, was today sentenced to Sing Sing prison for another term of not less than three years for accepting a gratuity for having a woman transferred from the penitentiary to the hospital on the island.

Cadet Band Dance
TONIGHT
PAWTUCKET BOAT HOUSE
7 Dances for 25c

BANDITS HELD UP TRAIN AND DYNAMITED SAFE

Two Masked Men Forced Crew to Detach Express Mail and Cars From Train and Then Robbed Safe of $1000 Worth of Jewelry and Money

ST. LOUIS, July 10.—The Missouri, Kansas & Texas "Katy" flyer which left St. Louis last night for the southwest was held up by two masked bandits, the baggage, express and mail cars detached, the express safe blown open by dynamite and robbed near Matson, Mo., about 60 miles southwest of here late last night. Officials of the American Express Co. who took the next train for the scene of the hold-up declared there was about $1000 worth of jewelry in the safe but they could give no estimate of the money it con-

BANDITS CAPTURED TRACK-WALKER AND TOOK HIM AWAY WITH THEM

ST. LOUIS, July 10.—The masked bandits who held up the westbound "Katy flyer" on the Missouri, Kansas & Texas railroad near Matson, Mo., 66 miles northwest of St. Louis, last night captured a track-walker who surprised them as they were robbing the train and took him away with them.

This was learned from members of the train crew this morning. The story of the robbery was told by A. L. Mudd, conductor of the train, and by John Snadley, engineer. The train, which left St. Louis at 8.32 last night for Texas, stopped at Matson, Mo., on the north bank of the Missouri river at 10.15. There the bandits, of whom there were only two, are supposed to have boarded the train.

After the train had gone a short distance the engineer heard a noise behind him and, turning, saw a man with two revolvers leveled at him.

"He told me to stop the train," said the engineer, "and I did. Then he told the firemen to run back and uncouple the train between the last express car and the first passenger car."

The fireman uncoupled the train and the bandits forced the engineer to run the engine and express cars to a point near Klondike on the river bank. They entered the American Express car and forced the messenger, J. J. Nicholson, to stand with his face to the wall while they blew both doors from the safe.

While this was going on a track walker, said to be William Christopher, appeared. The robbers made him a prisoner.

When the train first stopped at the command of the bandits, Conductor Mudd and William Glass, train auditor, got off to learn the trouble.

"We were greeted with a fusillade of shots," said Mudd. "We were told to stay in the coaches. We stayed in."

The bandits made no effort to molest the passengers but warned them to keep their heads inside the windows. So far as is known nothing was taken except the contents of the express safe. What this amounted to is not yet known. Conductor Mudd said he saw several pieces of jewelry on the floor of the express car after the robbery. The bandits are thought to have crossed the Missouri river near the scene of the robbery and to have started south.

FIGHT OVER WARBURG

PRESIDENT WILL MAKE NO NOMINATION UNTIL SENATE TAKES ACTION

WASHINGTON, July 10.—President Wilson will make no nomination for the federal reserve board in place of Paul M. Warburg of New York until the senate takes definite action on his name. Mr. Wilson expects thus to place the responsibility on the senate for leaving the board incomplete. That is the president's position in his fight with the senate over Mr. Warburg's nomination as expressed today by officials in his confidence. That there was no chance of his changing his mind was stated definitely. Mr. Warburg has finally decided that he will not appear personally before the banking committee to be cross examined and the president is backing him in that stand. In answer to queries today whether Mr. Wilson was making efforts to get Mr. Warburg to appear before the committee officials at the White House said that any such attempt would be useless.

The nomination of Thomas D. Jones, which the banking committee has voted to report adversely, is in a different position. A fight for his confirmation may be conducted on a minority report.

SENATOR DRAPER COMPLIMENTED

HON. HENRY J. DRAPER

Senator Henry J. Draper has received a flattering testimonial from the National Federation of State, City and Town Employes' unions, on account of his support of labor measures in the legislature. The letter is as follows:

Boston, Mass., July 1, 1914.
Senator Henry J. Draper,
Dear Sir: In appreciation of your endeavors as a member of the Massachusetts legislature, to aid with your vote and voice our membership in gaining for themselves and families better conditions in their every day existence as working men, we wish to thank you for your endeavors in our behalf and with the hope that your future will be prolific with high honors granted by a grateful constituency.

Trusting to meet you again either as a senator or in a higher place in our civic life, I am

Yours sincerely,
M. F. O'BRIEN,
National President.
JOHN F. ANDREWS,
National Secretary.
F. F. MORSE,
J. BURNS,
M. D. COLLINS,
Legislative Committee.

Senator Draper is a candidate for renomination and pledges absolute loyalty and devotion to his constituents should they again honor him with their endorsement.

JAMES E. DONLON,
72 Livingston st., Lowell, Mass.

THE HOUSE OF LORDS

CONCLUDED AMENDMENTS TO HOME RULE MEASURE YESTERDAY

LONDON, July 10.—The house of lords concluded yesterday the committee stage of the bill amending the Home Rule bill. The only additional important change was the insertion of a clause giving the lord lieutenant control of the Irish constabulary, instead, as provided in the Home Rule bill, of transferring the control of the constabulary to the Irish government after six years.

The amended bill come up for its third reading Wednesday.

BITTER POLITICAL FIGHT

WINNIPEG, Man., July 10.—General elections for the legislature of Manitoba were held today and one of the bitterest political fights in the history of the province came to a close. What is known as "progressive" forces have united to overthrow the cabinet of Sir Redmond Robin, which has been in power 15 years, on a platform of prohibition, initiative and referendum and compulsory education.

BODIES IN FIVE FEET OF WATER

FALL RIVER, July 10.—The bodies of Byron Warren and Elmer Carpenter, members of the Fall River Y. M. C. A. camp who were drowned in Richmond pond, Acoaxet, Wednesday were found this morning in five feet of water by Fall River police who had been dragging for them since yesterday.

MAJ.-GEN. WOOD LEAVES CAPITAL

WASHINGTON, July 10.—Major-General Leonard Wood, retiring chief of staff of the army, called officially at the White House today to bid farewell to President Wilson before leaving for Governors island to take command of the department of the east.

LOCAL NEWS

Joseph Larochelle of Newton is visiting relatives in this city.

Miss Albertine Grlener of Bowers street is visiting relatives at Keene, N. H.

Arthur Brassard and Theodore Ducasse of Lynn were yesterday the guests of Lowell friends.

Jules Beauchemin, civil engineer in Montreal, Que., is the guest of Dr. Adelard Payette of James street.

Miss Rose Anna Gagnon left last night for St. Anne de Beaupre and Farnham, Que., where she will spend a couple of months.

Frank Dubois of St. Angele, Que., came to Lowell to attend the funeral of his father, which took place this morning.

Mr. A. Begin of Providence, R. I., and Mr. A. Descoteaux of Concord, N. H., are the guests of George Descoteaux of Fletcher street.

Misses Marie Ange and Laurence Nadeau of the convent at St. Hyacinthe, Que., are the guests of their sister, Miss Clara Nadeau of Merrimack street.

Rev. Bernard Bernier, of Fall River is the guest of Mr. and Mrs. Elzear Masse of Aiken avenue. The reverend gentleman has retired from acting duty and is on his way to St. Ignace, Que., where he will make his home.

SCHOOL HEAD IS HELD

J. GARDNER BASSETT OF SOUTH BOSTON SCHOOL HELD ON LARCENY CHARGE

BOSTON, July 10.—J. Gardner Bassett, headmaster of the Bigelow Grammar school, South Boston, had a hearing in the South Boston court yesterday on charges of larceny of $800 from Mrs. Margaret A. Hale of 640 Tremont street, and was held by Judge Logan for the superior court in bonds of $1500.

The charge was brought as a result of a stock transaction in shares of the Ohio Cement company. Mrs. Hale alleged that she invested $800 as a result of Bassett's representations and that the stock was worthless.

Bassett denied that he made any false representations and maintained that the shares were valuable and would yield large returns in the future. He admitted that the Ohio Cement company was not making cement.

Mrs. Hale said that she had been introduced to Bassett by Miss Catherine McDonald, a teacher in the Bigelow school. She testified that he stated the proposition to her in glowing terms.

"As he told it," she continued, "the company was flourishing. It was making the best cement and bricks in the world. Also it had valuable mining properties. I bought 10 shares at $100 a share. I agreed to pay $800 cash, the balance in instalments. Bassett told me I would receive back my money in a few years and that I would get in addition a $50 bonus and five shares of dividend-paying common stock. I so far have seen neither money, stock dividends nor bonus."

Mrs. Mary Murphy, daughter of Mrs. Hale, corroborated much of her mother's testimony.

Bassett took the stand in his own defence. He admitted his company was not now making cement.

"I'm glad we never started to make it," he said. "The United States Steel company makes the best and cheapest cement on the market. Other concerns cannot compete. We have, however, a brick plant which last year turned out 10,000,000 brick. The company is worth several hundred thousand dollars over all liabilities.

"The Ohio Cement company is a holding company for the Puritan Brick, Puritan Iron and Puritan Cement companies. No stock in these companies has been sold. William L. Holmes, head of the holding company, was formerly with the Iola Cement company, a concern in which I made money. I visited the plant some years ago and found it in excellent condition. He also built the Detroit telephone exchange. Any venture with which he is connected looks good."

Bassett went into detail explaining the value of the stock. He insisted Mrs. Hale purchased a valuable collateral. He asserted it would eventually yield large returns.

In holding Bassett Judge Logan remarked it was a case of two women against one man. "I believe I'll let the superior court settle the matter," he said.

BROCKTON CITY MEN QUIT

SEWER DEPARTMENT EMPLOYES INSIST ON HALF A DAY'S PAY FOR LAST SATURDAY, THE FOURTH

BROCKTON, July 10.—Twenty-five laborers employed by the sewer department struck yesterday because they were not given a half-day's pay for last Saturday, the day being a holiday. Later the sewerage construction commissioners, on the advice of City Solicitor Wilbar, agreed to give the men the half-day's pay, but the men were out all day and in winning their half-day's pay they lose an entire day's pay for yesterday.

It was the first strike of city employes known by any of the city hall officials. The city council had voted to give laborers the Saturday half-holiday during the summer months. The men claimed that they should receive the half-day's pay for last Saturday, even if it was a holiday.

ENDS LIFE IN CELL

WEYMOUTH, July 10.—A sheet and blanket from a cot, swung over the rafters of his cell, were used by Ephriam P. Phillips to commit suicide at the police station last night. Phillips, a 84 year old inmate of the poor farm, had been locked up but half an hour before on a charge of drunkenness. His brother committed suicide in the same manner and place a few years ago.

MATRIMONIAL

A pretty wedding took place Wednesday evening at the home of Mr. and Mrs. Clarence W. Fearing of 647 Main street, South Weymouth, when Mr. William J. Nutter of Brooklin, Me., and Miss Miriam Fearing, supervisor of drawing in the schools of Chelmsford and Wilmington, were united in marriage. Rev. Henry C. Alvord, pastor of the Old South Congregational church officiated. The bride is well known in the towns of Chelmsford and Wilmington, while the bridegroom is a graduate of Harvard college and master of the high school at East Bridgewater.

DAVENPORT—WHITCOMB

Miss Hazel M. Whitcomb, daughter of Irving Whitcomb of Lowell, was married at Pittsfield, Mass., at 8 o'clock last night to Robert H. Davenport, son of Dr. and Mrs. Edward S. Davenport. The ceremony took place in the home of Mr. and Mrs. Samuel G. Coit, 16 Coit road, with whom the bride has been living for the past two years. The Rev. Payson E. Pierce of the South Congregational church officiated and the bride and bridegroom were unattended. The bridal gown was of white messaline trimmed with lace. She wore a veil and carried white roses. A wedding supper followed the ceremony after which Mr. and Mrs. Davenport left for a month's wedding trip. Upon their return they are to reside in Pittsfield, where Mr. Davenport holds the position of secretary of the Berkshire Life Insurance company. The bride attended the Boston art school for three years before going to Pittsfield. Among out of town guests at the wedding were Miss Helen Hogan of Lowell, Miss Dorothy Bramhall of Boston, Don A. Davenport of New Hope, Pa., brother of the bridegroom; Mrs. Frank G. Howland, Miss Dorothy White and William B. White of Saratoga, N. Y.

WEDDING RING LOST WEDNESday night on last car to Pawtucketville, or in depot. Finder please return to 81 Gage st. Reward.

LETTER TO MR. MORSE BY WM. N. OSGOOD

Bearing on the Hold-up of the Paving Job on Gorham Street as Result of Teamsters' Strike —Mr. Wilson's Statement Relative to Delivering Cement

The following letter from William N. Osgood who cannot be said to be unfriendly to labor, expresses the prevailing sentiment in reference to the tie-up of the street department work as a result of sympathy for the striking coal teamsters. It is addressed to Commissioner Morse to whom the people look to keep the street work and especially the smooth paving job moving. The letter:

Lowell, Mass., July 9, 1914.
To Charles J. Morse, Esq., Street Commissioner.
Dear Sir:

As a citizen of Lowell and one whose position for years concerning the true relations of labor and capital cannot be misunderstood, and one who does not at the present time modify a single iota of his convictions in respect to such relations, I take the liberty to address you in regard to the labor troubles that have arisen in your department. I trust that you will receive this in the spirit in which it is written.

There can be no doubt of the right of wage-earners in general to organize to improve their condition, to secure if possible the enactment of laws for that purpose, and even freely to demand, by striking, higher wages and shorter hours of private employers whenever they may feel so disposed, as those are matters which concern only the immediate parties to the agreement of employment.

When, however, men are employed by the government, a public employer, the conditions of employment are so different that they should deem themselves to a certain degree to be both employers and employes. It is dif-

Continued to last page

AN INQUEST HELD

On Death of Woman Murdered by Her Husband 2 Weeks Ago

An inquest into the death of Celanire Blais, alleged to have been murdered by her husband, Joseph W. Blais, in their home on Aiken street two weeks ago, was held before Associate Justice Pickman in the library of the police station this forenoon. The husband has been indicted by the grand jury and is now held at the Lowell jail.

Among those to testify were Dr. J. V. Meigs, medical examiner; Capt. T. R. Atkinson of the police department, Patrolman James J. Neonan, Sergt. Thomas McCloughry, Alfred and Aurise Blais, brother-in-law and sister of the murdered woman, and Jean Guilbeault.

ACCUSED OF MURDER

JURY IN THE CASE OF ANTHONY PETRAS DISAGREED AND WAS DISCHARGED

GENEVA, Ill., July 10.—The jury in the case of Anthony Petras, accused of the murder last winter of Theresa Hollander, disagreed and was discharged today.

Theresa Hollander was dragged into a graveyard on the outskirts of Aurora and clubbed to death. Her body was discovered an hour later, lying in the snow, with her arms broken and her skull fractured. Robbery was not the motive as all her belongings were intact.

Miss Hollander and Petras had been sweethearts up to a year before the crime was committed. It was brought out at the trial that the girl's parents caused a break between the two. Shortly after Petras married Miss Meta Mathews. She sat with Petras throughout his trial and encouraged him.

UNFILLED TONNAGE OF STEEL

NEW YORK, July 10.—The unfilled tonnage of the United States Steel Corporation on June 30 totalled 4,032,857 tons, an increase of 34,697 tons over May.

U. S. SCHOOLSHIP AT NAPLES

NAPLES, July 10.—The American schoolship Newport arrived here today with 112 boys on board undergoing training for the merchant marine.

FALL OF GUADALAJARA

SALTILLO, July 10.—Gen. Carranza was advised officially late yesterday of the fall, at noon yesterday, of Guadalajara before the constitutionalist forces. The news was received with elation at constitutionalist headquarters where it was regarded as preliminary to the occupation of Mexico City itself.

THOMAS U. RICE DEAD

BARRE, July 9.—Thomas B. Rice, a veteran abolitionist and personal friend of Wendell Phillips and William Lloyd Garrison, died today, aged 87.

DENTISTS THANK MAYOR CURLEY

ROCHESTER, N. Y., July 10.—The National Dental association today passed resolutions thanking Mayor James M. Curley of Boston for obtaining when in congress, the passage of a bill authorizing the formation of a dental corps in the navy.

Other resolutions thanked Congressman James A. Gallivan of Massachusetts for obtaining the passage of a bill authorizing President Wilson to appoint delegates to the international dental congress to be held in London in August.

JAS. C. CONNELLY DEAD

Vice President of the Boston National League Team Died Suddenly Today of Heart Disease

BOSTON, July 10.—James C. Connelly, vice president of the Boston National league baseball club, died suddenly of heart disease today. He was formerly a member of the state board of insanity.

Mr. George Anderson of Howard avenue, Lowell, is the guest of his sister at her home in Central Falls, R. I.

BOMBARD HELD

Three Charges of Assault With Intent to Kill Against Him

WORCESTER, July 10.—Thomas Bombard of Cherry Valley, 35 years old, was arraigned in district court today on three charges of assault with intent to kill Mrs. Neldia King, Erhardt Reithel and Alma Reithel in the Pondville woolen mill in Auburn yesterday. Bombard was not called on to plead, as the police asked for a continuance because Mrs. King is likely to die. Bombard was placed in $2,000 bonds in each case and the hearing was continued. Although Bombard boasted of his action last night after his arrest he changed his story to the police today and said he was so drunk he did not remember anything he did.

A RETURN MOVEMENT

NUMBER OF AMERICANS EMIGRATING TO CANADA IS DECREASING

WASHINGTON, July 10.—Secretary Wilson of the department of labor is pleased at reports he is receiving which indicate that the number of American citizens emigrating to Canada is decreasing. For several years the tide of emigration across the northern borders of the United States grew to such proportions as to cause anxiety to government officials and others. During 1912 97,951 American citizens went to Canada, while the number returning from that country to the United States was only 38,317. When he became secretary of labor Mr. Wilson ordered that departmental bulletins giving facts as to the products, resources and physical characteristics of all the states be sent to American residents of Canada. In response many inquiries for more specific information began to come in.

For the 11 months ending May 31, 1914, it is stated at the department 66,396 citizens of this country went over into the Dominion, while 43,127 Americans returned to the United States. A gratifying feature of the return movement to Secretary Wilson is that large numbers of those coming back are seeking information from the department as to the location of land on which they may settle.

SENSATIONAL REPORTS

WAR CORRESPONDENT ORDERED OUT OF MEXICO BY SECRETARY GARRISON

WASHINGTON, July 10.—Secretary Garrison has enforced for the first time the new army regulations governing war correspondents in the case of Fred Boalt, an American writer with Funston's brigade at Vera Cruz. He was charged with sending out sensational and untrue despatches. Secretary Garrison has revoked his credentials as a correspondent with the field army and ordered his deportation to the United States. As the despatches in question also involved the navy, Secretary Garrison has stayed the execution of his order while Secretary Daniels has opportunity for investigation.

At the war department it was said the official record shows Boalt to be accredited to the Cleveland, O., Press.

REAR AD. SOUTHERLAND RETIRES

WASHINGTON, July 10.—One of the very few men who rose to the highest rank in the navy from his position as an enlisted man, Rear Admiral Southerland, was placed on the retired list today by reason of having reached the statutory age of 62. He was born in New York and was appointed as a naval apprentice in 1868 and because of peculiar aptitude and excellent service was transferred to the naval academy, from which he graduated with high honors. During Theodore Roosevelt's incumbency as assistant secretary of the navy, Southerland was his naval aide.

LADIES
WHITE CHIP HATS
58c
Buys Splendid Chip Straws
Of the Newest Summer Styles and Retailing Everywhere from 98c to $1.50.
OUR WHOLESALE PRICE ..... 58c Up
TRIMMING SERVICE FREE!
PANAMAS
IVORY WHITE and New Natural

Our Panamas are unsurpassed for their quality and price. We have practically daily shipments of new shapes that are the latest and the best of their kind. Buying at Our Wholesale Price you save 1-3 to 1-2. Our remarkable list of prices is—
1.98
2.48
TO
4.98
Why pay retail prices when wholesale prices prevail here
WHITE HATS
Black Underfaced
In French Chip and Swiss Hemps. All the popular shapes. 78c up
$1.48 TRIMMED HATS Values to $4.00
CHILDREN'S HATS 48c
Wholesale price to you.
BROADWAY
WHOLESALE MILLINERY CO.
196 MERRIMACK STREET
ENTER AT A. L. BRAUS CO., OR SIDE STAIRWAY
Good Goods at Wholesale Prices—No Cheap Goods at Any Price

DEATHS

CLOUTIER—Alfred Cloutier died Wednesday at his home, 168 Hall street, aged 54 years, 8 months and 22 days. He is survived by his wife, Mrs. Virginie Cloutier, one daughter, Mrs. Blanche Dewar, three sons, Alfred, Emile and Leo Cloutier and one sister, Mrs. Henri Lenclau. He was a member of St. Anthony's court, C. O. F.

CUMMISKEY—Annie F. Cummiskey died yesterday morning at her home, 14 Whipple street, after a short illness. She leaves two sisters, Mary E. Cummiskey of this city and Mrs. Nellie Usney of Acton, also a niece, Mina Cummiskey. Deceased was a member of St. Peter's parish.

MOORE—Elizabeth Hill Moore died suddenly last night in Boston at the Peter Bent Brigham hospital. She leaves one sister, Mrs. D. B. H. Bartlett, and several nephews and nieces, all of Lowell.

JANDA—Ludwik Janda, aged 36 years died this morning at the Corporation hospital. The body was taken to his home, 24 Wall street by Undertakers James F. O'Donnell & Sons.

FUNERAL NOTICES

CUMMISKEY—The funeral of Miss Annie Cummiskey will take place Saturday morning at 8 o'clock from her late home, 12 Whipple street. There will be a funeral mass of requiem at St. Peter's church at 9 o'clock. Friends please omit flowers. Funeral in charge of Undertaker J. F. Rogers.

ANDERSON—Died in this city July 8, at his home, 42 Fay street, John E. Anderson, aged 56 years, 6 months and 18 days. Funeral services will be held Saturday afternoon at his home, 42 Fay street, at 2 o'clock. Friends are respectfully invited to attend. The funeral arrangements are in charge of Undertaker William H. Saunders.

FUNERALS

CAMPBELL—The funeral of George Campbell took place yesterday afternoon from his home, 10 West Fifth street. The services were conducted by Rev. J. M. Craig, pastor of the First Presbyterian church. The Middlesex county jail quartet sang appropriate selections. The bearers were four brothers, James Campbell, Robert Campbell, Alexander Campbell and Woods Campbell. Burial was in the family lot in the Edson cemetery, where the full Masonic burial services were read by the officers of Pentucket lodge, A. F. and A. M., Frank Proctor, master, and Rev. J. M. Craig, chaplain. The funeral was under the direction of Undertakers Young & Blake.

PERRY—The funeral of Charles Perry took place Thursday afternoon from the home of his parents, Manuel and Mary Perry, 14 Charles street. Services were held at St. Anthony's church, Bishop Henry Da Silva officiating. Burial was in St. Patrick's cemetery, under the direction of Undertakers M. H. McDonough Sons.

McLAUGHLIN—The funeral of the late Mrs. Mary McLaughlin, an esteemed resident, took place this morning at 8.30 o'clock from the home of her daughter, Mrs. A. A. Cunningham, 17 Hoyt avenue, and was largely attended. The cortege proceeded to the Sacred Heart church where, at 9 o'clock, a mass of requiem was sung by Rev. James McDermott, O. M. I. Present in the sanctuary were Rev. William J. Kerwin, O. M. I., pastor of Holy Angels church of Buffalo, N. Y. and Rev. Franklin Wood, O. M. I. The choir, under the direction of Mr. John Kelly, sang the Gregorian mass. Jas. E. Donnelly sustained one of the solos. Despite the request to omit flowers, the oral tributes were profuse. The bearers were Thomas P. Boulger, Hon. Jas. E. O'Donnell, Hon. John E. Drury and Alexander E. Rountree. The ushers at the house and church were James E. Donnelly and Clarence E. Cunningham. At the grave Rev. Fr. McDermott read the committal prayers and the burial was in St. Patrick's cemetery in charge of Undertakers James F. O'Donnell & Sons.

DUBOIS—The funeral of Benjamin Dubois took place this morning from his home, 274 West Sixth street. Solemn high mass of requiem was celebrated at St. Louis' church at 9 o'clock by Rev. J. S. Labossiere, assisted by Rev. L. C. Bedard and Rev. Eugene Turcotte, O. M. I., of Ottawa as deacon and sub-deacon. The bearers were Abraham Dubois, Ernest Dulgle, David Vincent, Louis Gagnon, Olivier Levasseur and Philias Michaud. Among the floral offerings was a large piece from Mr. and Mrs. Emilien Dubois. Present at the funeral were the Grey Nuns of the Cross of St. Joseph's convent, this city. Burial was in St. Joseph's cemetery, where the committal prayers were read by Rev. J. B. Labossiere. Funeral arrangements were in charge of Undertaker Joseph Albert.

ON CONSPIRACY CHARGE

CASE AGAINST MAN AND WIFE, HELD FOR DISAPPEARANCE OF DAUGHTER, DISMISSED

NEWCASTLE, Ind., July 10.—The case against Dr. W. A. Winters and his wife, Mrs. Byrd Winters, who were charged with conspiracy in connection with the disappearance of the doctor's nine year old daughter, Catherine Winters, was dismissed in the circuit court here today on the grounds that there was not sufficient evidence against the defendants.

W. R. Cooper, who also was charged with the conspiracy, also was set free. Affidavits were filed against the three defendants last year. Catherine Winters mysteriously disappeared March 25, 1913.

SUIT TO DISSOLVE CAN CO.

BOSTON, July 10.—Taking of further testimony in the government's suit to dissolve the American Can Co. for alleged violation of the Sherman anti-trust act was postponed today until Monday when the hearings will be resumed in New York. Jesse Adkins, special assistant to the United States attorney general, had intended to resume the hearings at Portland, Me., but owing to the inability of counsel for the defense to supply certain documentary evidence desired by the government for use in examining Maine witnesses he requested a hearing in New York. When that is concluded testimony will be taken at Portland and Eastport, Me.

HAWTHORNE NOT INCLUDED

BOSTON, July 10.—A committee which announced last night the names of 100 men as worthy of places in the city's hall of fame, said that the name of Nathaniel Hawthorne had been rejected. The reason given was that Hawthorne belonged more to Salem than to Boston.

BOAT RAMMED AND SANK

CREW OF 17 AND COMPLEMENT OF 15 PILOTS TAKEN OFF BY A STEAMER

NEW YORK, July 10.—The steam pilot boat New Jersey carrying a crew of 17 and a complement of 15 pilots was rammed in the fog early today by the United Fruit Co.'s steamer Manchioneal, outward bound, in the outer harbor and sunk. The steamer stood by and took off the pilot boat's crew before she sank.

The New Jersey cruises off the Ambrose channel lightship. The identity of the steamer which struck her was not at first ascertained. The blow damaged the pilot boat so seriously that she filled and sank rapidly.

AT SALISBURY BEACH

DISPUTE ABOUT LAND OWNERSHIP EXPECTED OVER A PROPOSED RESTAURANT BUILDING

SALISBURY BEACH, July 10.—Another controversy over the ownership of land at the beach is promised as the result of the action of the Salisbury beach associates in starting a restaurant building on the end of the block owned by Charles F. Allen of Haverhill. The part of the land in dispute was formerly used by the trolley line for a loop.

Mr. Allen rented a portion of the land to the company and he now contends that a part being taken by the associates is including a section owned by him. A peculiar feature of the affair is that the line of the new building comes in such a way that it will be necessary to cut off a corner of the Allen building or cut a V shaped section out of the proposed new structure.

VICTIMS OF EXPLOSION

ARRANGEMENT FOR MEMORIAL SERVICES IN NEW YORK TOMORROW

NEW YORK, July 10.—Final arrangements for the proposed memorial services in Union square tomorrow afternoon when Industrial Workers of the World, anti-militarists and advocates of free speech plan to mourn for Arthur Caron, Charles Berg and Carl Pausen, three of the four victims of a Harlem tenement house explosion last week, were announced early today by Alexander Berkman.

The ashes of the three victims, Berkman announced, will be followed through East Side streets, from the 23d street ferry to Union square. The committee had decided, Berkman said, that "each speaker shall be allowed to say what he or she feels like saying about this assassination and the speakers will tell in their own way the meaning and significance of it."

TRIES TO SETTLE STRIKE

COMMISSIONER JACKSON ATTEMPTS TO BRING PEACE TO WARRING FACTIONS AT PITTSBURGH

PITTSBURGH, July 10.—J. P. Jackson, commissioner of the state department of labor and industry, today endeavored to bring peace to warring factions in the building trades. Eight hundred men employed in the construction of a department store building struck yesterday and a strike of carpenters on other structures was threatened because of differences between local unions of the hoisting engineers and bricklayers.

TROUBLE OVER BASEBALL DEAL

CINCINNATI, July 10.—In discussing the controversy over the alleged deal between the Cincinnati and Chicago National league clubs here last night, President August Herrman of the Cincinnati team was emphatic in his claim that Mollwitz and Williams have been traded to Cincinnati by the Chicago club in exchange for Derrick, whom Cincinnati secured from Baltimore.

"I cannot be too emphatic in saying that we will press our claim and demand the players," said Mr. Herrmann, who added, "I have referred the case to President Tener of the National league."

GREAT SWIMMING MEET

SAN FRANCISCO, July 10.—A. C. Ratthel, the crack swimmer of the Illinois A. C. of Chicago, who beat Duke Kahanamok of Honolulu in the recent championship swimming meet, won the 50 yard dash last night from Bob Small of the Olympia club in a dual meet. Small is the only other swimmer who has ever beaten Kahanamoku at the distance and he is the holder of the world's record for the distance in open way. The time was 24 3-5 seconds.

Illinois won the meet, 45 to 28.

Deliciously Dainty
Healthfully Wholesome
Tastily Toothsome
That's what users say about

Sea Moss Farine.

If you have not tried it there is a treat in store for you.

For Desserts, Jellies, Blanc Mange, Custards, Ice Cream, Puddings.

25c. a pkge. at Grocers or mailed by proprietors.

Send postal for FREE Sample and Recipe Book.

LYON MFG. CO.,
42 So. Fifth St., Brooklyn, N.Y.

SEEK ALLEGED BIGAMIST

CALIFORNIAN WHO IT IS CLAIMED MARRIED FOUR WOMEN, MAY BE IN BOSTON

BOSTON, July 10.—Three Boston police inspectors were assigned yesterday to search for Frederick K. Hamilton, wanted in California on charges of bigamy and forgery.

From the Pacific coast came information to the local police that Hamilton has posed in various California cities as a man of great wealth, whose home was in Boston. He is alleged to have married several women. It is also charged that he has forged checks.

Up to a late hour last night no trace of the fugitive had been found.

FOUR WIVES APPEAR

LOS ANGELES, July 10.—Frederick Keans Hamilton, whose matrimonial trail is alleged to be dotted by at least four wives in California, is believed to be in Boston with his mythical $2,000,000, mention of which aided him along the Pacific coast.

Yesterday it was decided to issue a warrant charging him with writing a worthless check for $1000, to which he is said to have obtained the indorsement of Mrs. W. A. Kinser, a sister of his alleged fourth bride, formerly "Mrs. Johnnie" Mae Dunbar of Stockton. With her he is alleged to have fled to Boston.

The warrant is to be issued at San Francisco, and the arrest of Hamilton and request for his extradition will immediately follow.

Miss Amelia Ersken of 111 Coronado street, Los Angeles, told how she had been duped by Hamilton. She said she met him in San Diego, and that she knew Mrs. Alice Young Hamilton there as Hamilton's wife. Hamilton, Miss Ersken said, posed as an architect, and induced her to make a deed of a lot she owned in Hollywood, so he could sell it to a customer, "Mr. Burch." He then erased Burch's name and inserted his own, she says. Miss Ersken said Hamilton afterward mortgaged the lot in San Francisco for $100.

Across the dazzling matrimonial path of Hamilton, whose first two wives are in Los Angeles seeking to have him prosecuted, there flashed two other women, who declared he had married them.

That Hamilton, in his matrimonial cometing, has left still other, and as yet undiscovered Mrs. Hamiltons in California, is the firm belief of the police.

Here is the California list of June brides of Hamilton: Mrs. Alice Young Hamilton, Los Angeles; Mrs. Bertha Arnette Conner Hamilton of Oakland, now in Los Angeles; Mrs. "Johnnie" Mae Dunbar Hamilton, formerly wealthy widow of Stockton; young and pretty woman who lives in Riverside, whose name is being withheld by the detectives.

In each case the women told a tale of Hamilton's story of a mythical $2,000,000 fortune in Boston. Hamilton's story and how he worked it upon them was told today by wife No. 2 as follows:

"When I met Hamilton at Oakland he told me that his father was worth $4,000,000, and that when he died he would get half of it. Hamilton made violent love to me, and I finally promised to marry him. A few days later he said that his father, William Hamilton of Kent, England, had died in Boston. He showed a letter from a firm of lawyers, Lodge & Lodge, 160 State street, Boston, which stated that by the terms of his father's will he was left $1,000,000 and must come to Boston at once. The next day I married him.

"After the ceremony he told me that he did not have money for both of us to get to Boston and asked me to lend him $100.

"I gave him the money and that was the last time I saw him."

How Hamilton, polished and fine mannered, won his numerous brides was revealed today by two of them.

"He appeared such a gentleman. He was the best mannered and most sincere speaking person I have ever known," explained Mrs. Alice Young Hamilton.

"His manner of courtship was stormy, his love-making ardent and his assurances of a big bank account many," said Mrs. Bertha Connor Hamilton.

Both wives agreed that Hamilton "was a most adorable lovemaker and that life with him was heaven."

Now Hamilton is gone.

"If the law has the power," said Mrs. Hamilton No. 1, "this man will be brought to justice. I don't see how any man could be so despicable, as to want to ruin the lives of unsuspecting, trusting women.

"I certainly shall give everything in my power to land him behind the bars."

Today Mrs. Hamilton No. 1, her love for Hamilton turned to hatred, took a position as housekeeper in Hotel Armstead. "Work," she explained, "is the best thing in the world for a broken heart."

She said her experience with Hamilton was her second unfortunate marriage. She has a little eight-year-old daughter by her first marriage. The child is living with her grandparents in Aurora, Missouri.

"HANGING" CEREMONIES

STEAMER PLUG THAT FAILED TO OPERATE WENT TO GALLOWS YESTERDAY

WASHINGTON, July 10.—On a miniature mahogany gallows in the department of commerce was hanged yesterday the fusible plug that failed to operate and caused a boiler explosion that killed 11 of the crew of the steamer Jefferson off Cape Henry. Secretary Redfield acted as chief executioner at the "hanging" ceremonies, which were intended to emphasize the necessity for "safety first."

New steamboat regulations were adopted as a result of the explosion on the Jefferson.

TREATMENT OF TEETH

ROCHESTER, N. Y., July 10—Extraction and treatment of teeth without pain is the goal sought by American dentists and almost attained. At the free clinics being held in connection with the 18th annual convention of the American Dental association progress along this line has been demonstrated by using a mixture of gas which deadens pain while leaving the patient wholly conscious.

Meetings of the board of trustees and house of delegates this morning, a meeting of the National Mouth Hygiene association this afternoon and a general session of all bodies tonight comprised the day's program.

LUSITANIA ARRIVES

NEW YORK, July 10—Arrived steamer Lusitania from Liverpool.

REV. J. H. RACETTE, O.M.I., CHOSEN

To Represent This Province at General Chapter of Oblates

To Be Held at Rome on September 20—Meeting Yesterday

REV. J. H. RACETTE, O. M. I.

A most important meeting of priests of the Oblate order was held yesterday afternoon at the parochial residence of the Immaculate Conception church, for the purpose of electing a delegate to represent this province at the general chapter of the order which will be held in Rome at the head house of the society on the 20th of next September.

Yesterday's meeting in this city was attended by representatives from the different houses of the order in the northern provinces of the United States. Fifteen delegates were present besides the members of the local houses. The meeting was presided over by Very Rev. T. Wade Smith, O. M. I., of the Sacred Heart church, provincial of the northern district.

The priest selected to represent this district was Rev. Fr. J. H. Racette, O. M. I., superior of St. Joseph's, Lowell, and the alternate was Rev. J. A. Poll, O. M. I., one of the professors at the Tewksbury scholasticate. Being elected to represent the order at this chapter or conference is regarded as a high honor, and the people of St. Joseph's will undoubtedly rejoice that such a dignity has fallen on their energetic and able superior.

A general chapter of the Oblate order throughout the world is held in Rome every six years for the purpose of transacting the general business of the great body, revising the rules, keeping track of the progress made, making plans for the extension of the society in all its activities, and choosing the directors of its world-wide work. Those privileged to attend are the members of the general administration, the provincial of every province in all parts of the earth, and one delegate from each province, elected as Fr. Racette was elected in this city yesterday. Very Rev. T. Wade Smith, O. M. I., will attend the September conference in Rome, ex officio.

Among those present at the chapter were Very Rev. T. Wade Smith, O. M. I., Rev. Lawrence F. Tighe, O. M. I., pastor of the Immaculate Conception church; Rev. Joseph Poll, O. M. I. of Tewksbury, Rev. J. B. McKenna, O. M. I. of Tewksbury, Rev. Dr. J. H. Racette, O. M. I., pastor of St. Joseph's church; assistants to the provincial; Rev. J. P. Reynolds, O. M. I. of Buffalo, bursar; for the northern province; Rev. J. A. Sirois, O. M. I., pastor at Plattsburg, N. Y., Rev. Leon Lamothe, O. M. I., pastor of Notre Dame de Lourdes' church, this city; Rev. J. Ehrard, O. M. I., pastor at Bailey Harbor, Wisconsin, Rev. Dennis A. Sullivan, O. M. I. of the Immaculate Conception church, this city; Rev. J. P. Flynn, O. M. I. of the Sacred Heart church, this city; Rev. W. J. Kerwin, O. M. I. of Buffalo, N. Y., Rev. F. Strauss, O. M. I. and Rev. C. McCarthy, O. M. I. of Tewksbury.

The general chapter of the order is held every six years in Rome and is attended by the superior general, Rt. Rev. Bishop Dontenwill, O. M. I., D. D., his four assistants, the bursar general and the provincials and delegates from each province.

Fr. Racette and Fr. Smith will leave Lowell in the early part of August and they will be absent about two months. At the last chapter of the order the northern province was represented by Rev. Leon Lamothe, O. M. I. of this city.

MERRIMACK HOTEL CASE

Hearing Before License Board on Charge of Violating License by Sale After Business Hours

A hearing was held in the rooms of the license commission in the police station building at 11 o'clock this forenoon on a complaint filed by Supt. Welch, charging Walter R. Rothera, proprietor of the Merrimack hotel, with a violation of an innholder's license in that one of his employes, Frank Verranault, sold two bottles of beer to Emile and Alfred Gagnon between 11.45 and 12 o'clock on the evening of July 3. After hearing the evidence Chairman Mullaney stated that the commission would take the matter under consideration and report at a later date.

John J. Hogan appeared for the defense while Supt. Welch conducted the case of the commonwealth. The matter went to trial under a plea of not guilty.

Officer Philip Murphy of the liquor squad, the first witness, said he entered the Merrimack hotel, in company with Officer Bigelow, at about 11.45 o'clock on the evening of July 3 and upon going upstairs found two men drinking beer in a room near where the office is located. The witness said that he questioned the men and both answered that they were served by the night clerk. The latter admitted that he had served the two men beer, he said.

While the inspectors were cross-examining the night clerk and the two guests the proprietor, Mr. Rothera, appeared on the scene and after learning of the trouble told the clerk that he should not have sold the beer.

When questioned by Lawyer Hogan, Officer Murphy said that the conditions about the hotel were ordinarily quiet when they entered it and that he saw no other persons drinking in the vicinity of the office. There was considerable beer in an ice chest nearby, but the proprietor claimed that it was there in preparation for the next day, July 4.

Supt. Welch told the commissioners that Officer Bigelow's testimony would be practically the same as that of the former witness and as Lawyer Hogan did not wish to cross-examine him, he was not called.

Walter R. Rothera, proprietor of the hotel only a short time, said that while he was passing through the hotel on the night in question he was attracted to the office by the presence of the liquor inspectors who were talking with his clerk and two gentlemen. The witness testified that the clerk admitted selling the beer to him and he, in the presence of the liquor inspectors, told the clerk that he had no right to do so as he had been warned of the laws before. Mr. Rothera said that when he was talking of the matter after the inspectors had gone home, the clerk said that the two men he served were friends of his and he did not accept any money in payment for the drinks. The clerk was discharged the next morning.

Continuing, the witness said that one of the men who was found drinking was temporarily employed at the hotel as a painter and had painted a good deal around the building. Mr. Rothera has been the licensee of the Merrimack house since May 1.

Supt. Welch told the commissioners that the clerk, Frank Verranault, had been fined $50 in the police court for selling the liquor. He said that he had learned from the inspectors that there had been a decided change for the better in the conditions at the Merrimack hotel since the present proprietor took charge and he believed these things should be considered.

Mr. Hogan, in outlining the case, emphasized that one of the men who was served beer was an employe on the premises. He also reviewed the evidence of the defendant, stating that he had given the clerk instructions not to sell liquor in violation of the laws.

Officer Murphy was recalled to the witness stand by Chairman Mullaney to give further testimony relative to the improved conditions at the hotel and he said that from his observation of affairs there had been a great improvement at the Merrimack hotel during the past few months and he believed the proprietor is making a strong effort to obey the conditions of his license.

Each of the other commissioners, Messrs. Mullaney, Boulger and Hanson, asked the defendant a few questions and then it was stated that the commission would give the result of the hearings further thought and make a decision later.

If you want help at home or in your business, try The Sun "Want" column.

CLASSIFIED ADS.

Received Too Late for Classification

CHILDREN WANTED TO TAKE care of. A good place out in the country. From one month to five years old. Take Dracut Centre car. Get off at Nineteenth st. Walk down Willow st. to the corner. First house in front of the little stone house. Mrs. D. Gelinas.

AUCTION SALE OF FURNITURE AT 558 MIDDLESEX STREET, SATURDAY, JULY 11th, AT 2 O'CLOCK

I will sell the stock of Rubin Cohen at auction. Parlor Stoves, Kitchen Ranges, Iron Beds, Springs, Mirrors, Bureaus, Commodes, Chairs, Parlor Suites, Tools, Antiques, Curios, Books, a fine Organ and a little of everything. All to be sold under the hammer without reserve, Saturday, July 11th, at 2 o'clock

CHAS. G. VIAU, Auctioneer.
WILLIAM L. CROWLEY, Constable.

FOUR!

But don't get out of the way —Here are four fast ones that will hit you right.

—SEMI-ANNUAL—

Shirt Sale

We have taken our entire stock of high grade Neglige and Soft Shirts containing the following well known makes: Yorke, Stag, Emperor and Imperial, and marked them 1-3 off.

NO. 1.—368 SHIRTS, soft or laundered cuffs, coat style, sizes 14 to 17, 50c values. Now 39c, 3 for $1.00

NO. 2.—872 SHIRTS, French or laundered cuffs, coat style, all sizes, fine silkolines and madras, 100x100 percales, $1.00 values. Now 69c, 3 for $2.00

NO. 3.—592 SHIRTS, crepes, silk, madras, nearsilk and Wauregan madras, soft, French or laundered cuffs, all sizes, $1.50 and $2.00 values. Now $1.09, 3 for $3.00

NO. 4.—224 SHIRTS in fine crepes, silk striped madras, mushroom pleated, nearsilk and Russian cord, soft and laundered cuffs, sizes 14 to 16, $2.00 and $2.50 values. Now $1.63, 3 for $4.50

Macartney's "APPAREL SHOP"
72 MERRIMACK STREET

MARCH ON MEXICO CITY

CAPTURE OF GUADALAJARA BY CONSTITUTIONALISTS OPENS THE WAY

DOUGLAS, Ariz., July 10.—Alvaro Obregon, commander of the constitutionalist forces who on Wednesday captured the important city of Guadalajara and took prisoner more than 5,000 federals after three days' battle, prepared today to reorganize his forces for the march on Irapuato, the junction on the Mexican railroad connecting Mexico City with northern and western Mexico.

General Obregon last night telegraphed S. F. Elias, border representative of the constitutionalists, that he routed the federal army of 12,000 men defending Guadalajara under General Mial, federal governor of the state of Jalisco, in a fierce battle extending a zone of 65 miles. General Obregon said the federal loss was very heavy but that his own casualties were small. The federals who escaped are being pursued by the constitutionalists and General Obregon was of the opinion that he would obtain several thousand recruits for his army in the captured city.

He said his own force numbered 10,000 men.

STRIKERS CARRY PICKS

TWENTY-FIVE HUNDRED STRIKING MEXICANS SURROUND U. S. CONSULATE AT CANANEA

NACO, Ariz., July 10.—Twenty-five hundred striking Mexican miners armed with picks, axes and such other rude weapons as they could muster, paraded the streets of Cananea yesterday, shouting threats and surrounded the American consulate.

American Consul Montague said, however, he anticipated no violence. Col. Elias Calles and his 800 constitutionalist soldiers are apparently passive.

The strikers yesterday threatened to run the soldiers out of town. The majority of business houses, as well as the Cananea consolidated mine smelter and company store and the Democrata mine are closed.

REBELS DESTROY RAILROADS

MATAMORAS, Mexico, July 10.—Railroad communication south of San Luis Potosi has been destroyed by constitutionalists, according to A. Wild, an electrician of Ehano who reached the border yesterday. Wild said most of the federal troops left San Luis Potosi for Queercrato some days ago but that the city is protected by a garrison.

PRISON A DRUG SCHOOL

SING SING SO DESCRIBED BY FORMER WARDEN CLANCY BEFORE PRISON BOARD

NEW YORK, July 10.—The Sing Sing state prison at Ossining was described as a drug school for its younger inmates, yesterday, by John M. Clancy, former warden, before the state prison board. Pencils, fountain pens, shoe heels, embossed postal cards, handkerchiefs and letters were common carriers of drugs into the prison during his administration, said the former warden.

He appeared before the board voluntarily yesterday in response to a request that he tell of conditions, after he had been quoted as saying that an organized political ring controlled a drug importation industry at Sing Sing.

No system of spying could eradicate the evil, according to Clancy, as he tried this plan. He denied there was any "political ring" engaged in the drug traffic.

MANSER DIED OF INJURIES

MALDEN, July 10.—Oscar J. Manser of Boston, died at the Malden hospital last night from injuries sustained two weeks ago while endeavoring to rescue a young woman companion from beneath a burning automobile. In company with Miss Anna Powers of Boston, Manser was driving along the Newburyport turnpike on the night of June 27, when the automobile skidded on an oiled road, overturning, and a fire started in which the young woman was burned to death.

TROOPS TO LEAVE PITTSBURGH

PITTSBURGH, July 10—Capt. Adams commanding the state constabulary on duty in maintaining order in the situation growing out of the strike of Westinghouse employes decided today after he had gone over the situation carefully that the constabulary was no longer needed and gave orders for the men to break camp. They expected to march out this afternoon.

MUTINOUS PRISONERS

CREATED ANOTHER DISTURBANCE IN PENITENTIARY ON BLACKWELL'S ISLAND

NEW YORK, July 10.—Mutinous prisoners in the penitentiary on Blackwell's island, many of whom have been put on bread and water fare because of outbreaks yesterday and the day before, created another short-lived disturbance today. They had a struggle with keepers in the north corridor. No one was seriously hurt. The rebels were sent back to their cells.

Curtailment of certain privileges hitherto granted the prisoners caused the disorders.

NEW CRATER OPENED

DETAILS OF VOLCANIC ERUPTIONS IN ALASKA GIVEN BY CAPT. McMULLEN

SEWARD, Alaska, July 10.—Further details of the tremendous volcanic activity in progress along the Alaska peninsula west of Seward and reaching to the Aluttan islands, were given today by Captain McMullen of the steamer Dirigo which brought first news of the outburst.

Observations made by the crew of the steamer July 1 showed that a new crater had opened on the north side of Mount Shishalding, the most westerly of the three peaks reported in eruption. Flowing lava had cut a wide path through the snow for miles down the side of the mountain. Mount Shishalding is one of the most active volcanoes in the world and has been in almost continuous eruption for years.

STANDARD OIL CO. REDUCTION

NEW YORK, July 10.—The Standard Oil Co. today announced a ten point reduction in refined petroleum, making cases 10.90 cents tanks 4.50 and standard white New York and Philadelphia 8.40 cents per gallon.

All Outdoors Invites
Your KODAK

You can get one from us at from $6.00 to $60.00
Brownies.....$1 to $12

Films Developed 5c a Roll

RING'S
KODAK HEADQUARTERS
110 Merrimack Street

DAY BY DAY WITH THE DEYS

Will the Curling Iron Class Please Stand Up?

By CLARE VICTOR DWIGGINS

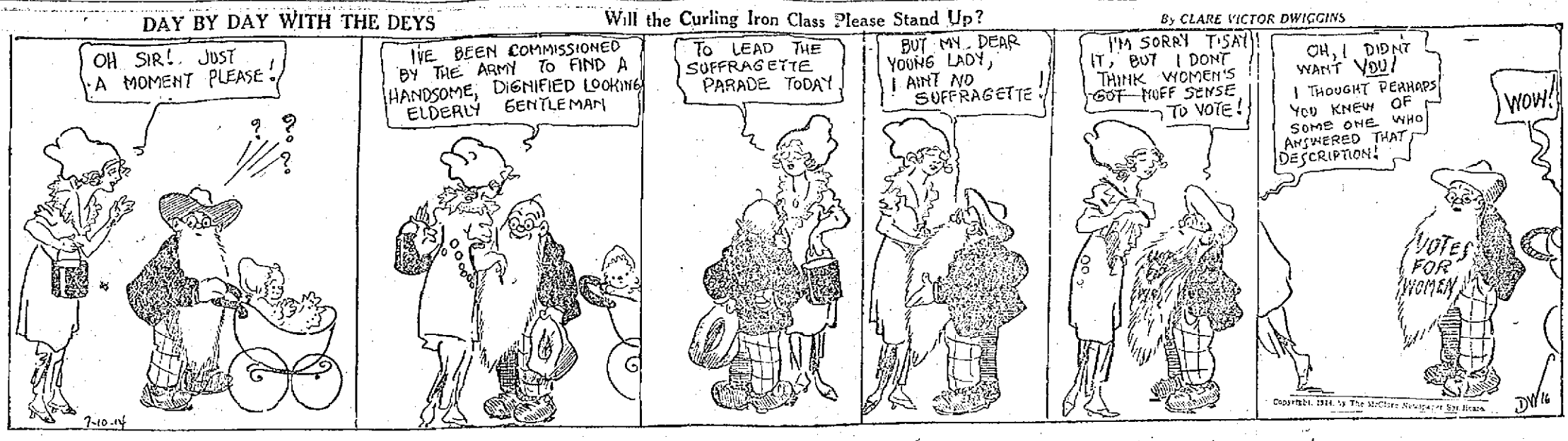

ANTI-TRUST PROGRAM

SENATE ADJOURNED OVER UNTIL MONDAY WHEN COMPLETE LEGISLATION MAY BE SUBMITTED

WASHINGTON, July 10.—With the senate adjourned over until Monday, members of the committees having in charge the perfecting of the committee's anti-trust program today planned to put in the intervening time in some strenuous work on these measures. It was expected that the completed trust legislation would be submitted to the senate on Monday.

Adjournment was made necessary because of the inability to maintain a quorum in the chamber while the committees having the trust legislation under consideration were at work. With the trade commission bill already before the senate only two measures on the program remained to be completed. They are the Clayton anti-trust and the railroad securities bill.

FOR TENNIS TOURNAMENT

CINCINNATI, July 10.—William Cushing of England, who will participate in the national clay court championship tennis tournament, which opens here tomorrow, arrived today and was followed closely by the California players.

The trial tournament for the selection of the Davis cup team will keep away some of the prominent players but it was expected the local entry list would include sufficient star players to insure interesting and exciting tennis.

Two Weeks or More in Colorado —as Inexpensive as Home

You will be surprised to learn how little it costs to spend two weeks or more in Colorado. I have corrected many wrong impressions about Colorado's hotels and boarding houses and my road, "The Burlington." (C. B. & Q. R. R.) now gets out a booklet showing how reasonably and pleasantly one can spend a vacation in Colorado.

"I would love to go to Colorado on my vacation this summer, but the hotel prices are so high"—used to be the expression of many. Five minutes talk convinced them otherwise. Colorado has her share of elaborate hotels, but Colorado has lots of comfortable boarding places where the rates are as low as $5.00 a week—clean sun-roundings, and wholesome appetizing fare.

I would like to send you a copy of our booklet. It will give you an entirely different idea about Colorado's hotel expenses, a complete list of hotels and boarding houses, their locations, rates, conveniences, elevations and other information. In addition, it gives full particulars on Colorado—its attractions and points of interest.

Alex Stocks, New England Pass. Agt., C. B. & Q. R. R., 264 Washington st., Boston. Tel.

A REMARKABLE RECORD

NOT A SINGLE CASE OF OVERCROWDING A STEAMBOAT IN UNITED STATES ON JULY 4

WASHINGTON, July 10.—Not a single case of overcrowding of a steamboat anywhere in the United States on July 4 last has been reported to the federal steamboat inspection service here and this leads officials to believe there were no such cases. At the request of Secretary Redfield, inspectors throughout the service this year were instructed to take special precautions on the Fourth to observe and report any violations of the regulations against carrying more than a certain number of passengers. This is said to be the first year when no case of overcrowding has been found.

MAYOR HURLEY COMING

SALEM'S CHIEF EXECUTIVE AND LID WILL BE AT BUNTING CRICKET GAME TOMORROW

Even if the object were not such as it is, the relief of the Salem fire sufferers, the Tall Hat cricket game, to be held at the Bunting Cricket club, tomorrow afternoon would be an attraction sufficient in itself to draw a great crowd, for it is certainly some fun, and the beautiful feature of the Tall Hat game is the fact that you don't have to be an expert on the celebrated English game to get all the fun out of it. All the players must wear tall lids, and keep them on throughout the game. If a player's hat comes on during a play, he must replace it before continuing. As an added attraction Mayor Hurley, the famous chief executive of the stricken city who covered himself with glory in his handling of the situation will be present wearing the tall hat by which he has become famous from one end of the country to the other. Mayor Hurley, before going to the game will call at city hall and meet the members of the municipal council and his old friend, City Messenger Owen Monahan. All of the commissioners will be arrayed in tall lids, including Charlie Morse, (another added attraction.) Mayor Hurley will be escorted to the grounds by the members of the municipal council where undoubtedly he will receive a royal welcome. Over 1500 tickets have been sold for the game but the Bunting grounds can accommodate 10,000 without crowding and there will be room for all. The Bay State street railway has agreed to furnish extra cars and give a live car service, not only for this event but all future affairs run by the Buntings for the Memorial day attraction opened their eyes. Get out and see the fun. You'll be not only helping a worthy cause, but you'll get your money's worth into the bargain.

TO DEFEND CANOE CUP

CANOEISTS WILL RACE AT NEW YORK FOR HONOR OF DEFENDING INTERNATIONAL TROPHY

NEW YORK, July 10.—Canoeists will rendezvous off the marine and field club today to race for the honor of defending the international challenge cup. Among those who are expected to take part are Leo Friede, Manhattan Canoe club who successfully defended the trophy last year; H. Dudley Murphy and J. A. Newman, Winchester Boat club of Boston, E. Walters, Rochester Canoe club and J. Russell Muggers, Knickerbocker Canoe club.

The committee has planned to hold two races today. There also will be a double header tomorrow and if by that time the committee cannot decide upon a defender another series will be sailed on Monday.

The defending organization is the New York Canoe club. The challenger is the Canonoque Canoe & Motorboat club. The Canadian organization has again nominated Ralph B. Britton, who was defeated in the race for the prize last year.

DECAYING INSTITUTION

ADJUSTMENTS IN EDUCATIONAL SYSTEM OF PUBLIC SCHOOLS ESSENTIAL

ST. PAUL, Minn., July 10.—"Unless certain adjustments are made in the educational system the public schools of America will lose their hold on our civilization and continue to exist only as a decaying institution."

This was the declaration of J. H. Francis, superintendent of schools of Los Angeles, Cal., in an address today before the annual convention of the National Education association, which will close a week's session tonight.

"Every child has a right to freedom in the pursuit of his normal development, free from mental, religious, political or financial exploitation on the part of those stronger than himself," he stated.

Shorter courses and longer hours were among the changes advocated by the commission on the reorganization of methods in the teaching of manual training in secondary schools in its annual report submitted today.

AMUSEMENT NOTES

B. F. KEITH'S THEATRE

There are some very strenuous moments in "The House of Temperley," the five-reel Hodkinson photo drama being shown at the B. F. Keith theatre today and tomorrow. The scene is laid back in the early part of the last century when in London town no sport was so popular as prize fighting. In those times men of the gentry frequently backed strong men in their contests and the sport was considered very much one for gentlemen to follow. These things are shown admirably in the picture, in fact a bout in the open is the real climax to the story, which is made after a novel by Conan Doyle. There are excellent love scenes in the picture, a young army officer pleading his cause with the daughter of the House of Temperley, although Sir Charles, the gambling gentleman, frowns on the match. It is only when the young officer in question enters the ring against Gloster Dick and wins 10,000 pounds for Sir Charles that he rises high enough in the estimation of the gambling lord to lay claim to his daughter's hand. Handled in the same virile manner as does Doyle in his inimitable stories this picture will undoubtedly become a great favorite locally. Three other pictures are thrown on the screen at each performance. Admission is ten cents with a few seats reserved for 15 cents. Children five cents.

THEATRE VOYONS

The ladies' favorite actor, Arthur Johnson, will be seen to good advantage in a two-reel offering entitled "Kiss Me Goodnight," and his partner, Lottie Briscoe, will appear in the same picture portraying the part of a coquette. This picture gives Mr. Johnson a good chance to show some of his manly acting.

Another one of those famous Broncho Billy stories with G. M. Anderson as Broncho Billy entitled "Broncho Billy's Interference" is a dandy western drama.

Pathe Daily and the Pathe Weekly will be shown with new subjects positively the first time shown in Lowell.

THE ROYAL THEATRE

Selig big series of Harold MacGrath's "Adventures of Kathlyn" are proving to be a good drawing card at the Royal. Today and tomorrow, the third of the series will be flashed on the screen, beside a number of other good films. "The Death Warrant," a two-part Lubin play abounds with good acting and clever photography, and the story is most interesting. Sunday will bring a big roster of new plays, such as "The Hills of Peace," a drama, "Doc Yak" cartoons, an Edison play called "The Uncanny Mr. Grumble," "The Call of the Footlights," "Bringing Up Hubby," a comedy by Selig, "How Bobby Called Her Bluff," an Edison picture and "God's Warning," a fine two-part feature, full of heart interest.

THE OWL THEATRE

For the closing attraction of the week, the Owl has booked "Wives," a striking three-part photo-play dealing with a domestic problem of New York city life. The story like those that have preceded it in the features, this week, is full of unlooked-for situations, and the climaxes are cleverly manipulated. Several unusual scenes are enacted such as an auto wreck, a rain storm and lightning scene, and others. "Our Mutual Girl" is also on the program, and a Keystone comedy "Fatty's Finish" is a scream from start to finish. "The Lover's Gift," a two-part play, is also a good feature, while the rest of the program contains many new and excellent subjects. Jack Dalton will sing a new song. The mirror-screen guarantees a perfect picture, and the sliding roof will keep you cool and comfortable.

THE KASINO

The patrons of the Kasino will be treated to something new in the art of dancing when the McGuires of Boston introduce their new novelty, the "Ribbon Waltz." The McGuires will also dance the hesitation, one-step, maxixe and Argentine tango. They have won 11 cups at prize dances, besides numerous prizes of every description. Their two best contests were won at the Bowdoin Square theatre on April 1 and April 15, where they met and defeated the Rocklands of Lynn and nine other couples for the New England championship. At one contest at Sharon, Mass., they won first prize out of 32 couples.

VIEW WORLD CONDITIONS

AS PRESENTED IN THE HISTORICAL ABSTRACT OF THE UNITED STATES

In the basic elements of economic progress the United States ranks high among the nations of the world, being one of the five countries only which have an area in excess of three million square miles, and the only nation of the western world (except Russia) having a population of over 100 million. In the interchange of products among its own people it leads the world, its home trade at the present time being estimated at nearly 40 billion dollars, or equal to the international exchanges of the world and approximately 10 times the value of our own foreign trade now valued at four billion dollars.

That our present foreign trade is far short of the immediate possibilities of the nation is evident from a consideration of its area, commerce, and other economic factors in comparison with that of other leading countries, as set forth in comparative tables published in the "Statistical Abstract of the United States, 1913," compiled by the bureau of foreign and domestic commerce, department of commerce. Thus the present export trade of the United States (2 1-2 billion dollars) represents about $25 per capita. A per capita basis equal to that of Argentina would raise the export power of the United States to 5 billion dollars; and one equal to that of Belgium would bring its exports to 10 billion dollars a year; while our aggregate foreign trade, when upon a per capita basis as large as that of Canada would be considerably over 13 billion dollars a year.

Other comparative tables in the "Statistical Abstract" further emphasize the commercial power of the United States and its strong international position. In railway mileage, for example, we possess one-third of the world's total, our 258,000 miles being ten times as much as the mileage of the United Kingdom and six times that of Germany. One company alone has 235,000 miles of telegraph lines, or double the total in Russia, next in order. More than one-third of the world's mail service is performed upon routes located in the United States, while our public debt of one billion dollars is smaller than that of Italy, Austria-Hungary, Spain, Germany, Australia, Japan, British India, or Great Britain, and is less than one-sixth that of France, and one-fourth that of Russia.

Temporary recessions have frequently marked the course of American commerce, but the tendency, according to historical tables published in the Statistical Abstract, is ever higher. In 11 years, from 1890 to 1901, our foreign trade grew from 1 1-2 billion to 2 1-4 billion dollars, an increase of 50 per cent., while in the 11 years from 1903 to 1913 it increased from 2 1-4 to 4 1-4 billions, a gain of 90 per cent.

The foundations of this growth are laid deep in the soil and natural resources of our country and in the character of our people. Thus the American Union, from 13 states having 325 thousand square miles and 1 million people, has expanded to 48 states and the territories of Alaska, Porto Rico and Hawaii, with an area of 3 2-3 million square miles and 100 million people. In the period since 1870 the value of our farm products has risen from 2 billion to about 10 billion dollars a year; the output of coal from less than 30 to nearly 500 million long tons; copper from 12 1-2 thousand to over one-half million tons; pig iron from 2 to 31 million tons; petroleum from 221 million to 9 1-4 billion gallons; and manufactures from 4 billion to over 20 billion dollars.

Data relating to education, labor, finance, prices and other facts affecting the economic life of the people are also contained in the "Statistical Abstract of the United States, 1913," which may be procured from the superintendent of documents, government printing office, Washington, D. C., for 50 cents a copy.

LEGAL NOTICES

COMMONWEALTH OF MASSACHUSETTS. Middlesex, ss. Probate Court.

To the heirs-at-law, next of kin, creditors, and all other persons interested in the estate of Andrew Burns, late of Lowell, in said County, deceased, intestate.

Whereas a petition has been presented to said Court to grant a letter of administration on the estate of said deceased to Della J. Burns, of Lowell, in the County of Middlesex, without giving a surety on her bond.

You are hereby cited to appear at a Probate Court to be held at Cambridge, in said County of Middlesex, on the fifteenth day of July, A. D. 1914, at nine o'clock in the forenoon, to show cause if any you have, why the same should not be granted.

And the petitioner is hereby directed to give public notice thereof, by publishing this citation once in each week, for three successive weeks, in The Lowell Sun, a newspaper published in Lowell, the last publication to be one day, at least, before said Court.

Witness, Charles J. McIntire, Esquire, First Judge of said Court, this second day of July, in the year one thousand nine hundred and fourteen.

W. E. ROGERS, Register.

COMMONWEALTH OF MASSACHUSETTS. Middlesex, ss. Probate Court.

To all persons interested in the personal estate of Susan E. Fletcher, late of Lowell, in said County, deceased.

Whereas, Frank K. Stearns, special administrator of the estate of said deceased, has presented a petition praying that he may be ordered to sell at private sale certain of the personal estate of said deceased, described in said petition, for a sum not less than one hundred dollars, or at public auction.

You are hereby cited to appear at a Probate Court, to be held at Cambridge, in said County of Middlesex, on the thirteenth day of July, A. D. 1914, at nine o'clock in the forenoon, to show cause, if any you have, why the same should not be granted.

And said petitioner is ordered to serve this citation by publishing the same on the eighth and tenth days of July, A. D. 1914, in The Lowell Sun, a newspaper published in Lowell.

Witness, Charles J. McIntire, Esquire, First Judge of said Court, this sixth day of July, in the year one thousand nine hundred and fourteen.

W. E. ROGERS, Register.

NOTICE

Notice is hereby given to the public that I will not be responsible for any debts contracted by my wife from this day forth.

MAXIME MARCILLE,
633 Merrimack St.

July 10, 1914.

SPECIAL NOTICES

DURING THIS MONTH THE TAYLOR Roofing Co., will lay shingles for $2 per 1000. 119 Humphrey st. Tel. 963.

WANTED—LADIES AND GENTS to know that you can have your old straw or Panama hats cleaned and reblocked to look like new at 143 Middle st.

SUN READERS ATTENTION! Please take notice that we are now located at our new store, 140-142 Gorham street, opposite Saunders' and Flynn's markets. An attractive souvenir will be given free to all who call. Quinn Furniture Co.

ROOMS PAPERED, INCLUDING wall paper from $2.00 up. George E. Barrow, 18 Cedar st., Lowell, Mass. Painter, paperhanger, whitewashing and glazing.

PIANOS AND ORGANS TUNED AND repaired. Tuning $1. J. Kershaw, 199 Cumberland road. Tel. 611-J.

LIMBURG CO. CHIMNEY EXPERTS —Chimneys swept and repaired. Residence 1128 Bridge st. Tel. 945-W.

THE SUN IN BOSTON—THE SUN IS on sale every day at both news stands of the Union station in Boston. Don't forget this when taking your train for Lowell.

HELP WANTED

EXPERIENCED BEADERS ON slippers wanted at 31 Fay st.

WOMAN HOUSEKEEPER WANTED; one who will be capable of taking care of house in first class condition, and one who will appreciate a good home; kindly state references. Apply at once. United Cloak & Suit Co., 153 Central st., Bradley bldg.

TABLE GIRL WANTED AT ONCE at the Weston House; first street above the Merrimack Square Theatre.

YOUNG LADY WANTED AS HOUSEkeeper for a small family. Apply 330 Merrimack street.

A BOSTON FIRM WOULD LIKE TO communicate with a lady of taste and refinement who could devote several hours daily to light work at home. Address Kalos Dept. 8-9 Hamilton place, Boston, Mass.

YOUNG MAN OF GOOD EDUCATION wanted who is a fast and accurate typewriter. Write Textile, Sun Office.

LOWELL RAILWAY MAIL CLERK examinations coming. $75 month. Sample questions free. Franklin Institute, Dept. 168 N, Rochester, N. Y.

WANTED

AT

TALBOT MILLS

North Billerica

WEAVERS ON WOOLEN GOODS

SUMMER RESORTS

FOUR COTTAGES TO LET AT Salisbury Beach, 2 6-room cottages, $12.00 a week; 1 5-room cottage $10 a week; 1 3-room bungalow $8 a week, from 3 to 5 beds, running water and gas; 2 minutes' walk from centre, on Cable ave. Apply or address Mrs. William Evans, Albert Cottage, Cable ave., Salisbury Beach, Mass.

TWO COTTAGES TO LET, ALL furnished; 10 minutes from Stanley's, on car line. Inquire Mrs. Waterworth, 512 Lowell road, Methuen, Mass. Tel. 1169-J.

SUMMER COTTAGE, 5 ROOMS, FOR sale at Nuttings pond; furnished in good shape; will rent by season, week or day. Tel. 1551.

COMFORTABLE ROOMS TO LET, with or without board; terms reasonable. Apply Mrs. Bodkins, Lowell House, B st., Hampton Beach; second street above Casino, or 21 Bellevue st., tel. 1192-J.

BOARS HEAD, HAMPTON BEACH, ½ large double house, to let. G. E. Mitchell, 14 Water st., Haverhill, Mass.

BABY CARRIAGE TIRES

Put on. 25c up. Prompt service and good work.

GEO. H. BACHELDER

POST OFFICE SQUARE

FOR SALE

ONE 7½ HORSE POWER DIRECT current motor, first class condition, $35. Inquire J. Costello & Co., 212 Central st.

FOR SALE—11-2 ACRES OF GRASS. 70 Wilder street.

MUST SELL AT ONCE MY HORSES —Pair of dapple grays, work single or double, choice $125; one cheap horse, weight 1200 lbs., $45; one cheap farm horse, $25 and one driving horse, buggy and harness, if it gets a good home, $35 for all. Call Mrs. Morse, of Mountain st., North Woburn, near old car barn.

10-ROOM BOARDING AND LODGING house for sale. 19 Hurd st.

HOUSEHOLD FURNITURE FOR sale. Call at 16 Agawam st., after 1 p. m.

TOMATO PLANTS OF A LEADING variety for sale; Shedd's Garden, South Lowell. Tel. 194-W.

FOR SALE

Light trucking business with a guaranteed income, operating two automobiles. This is a legitimate proposition and will bear fullest investigation. Address 982, this office or phone 8705-W.

TO LET

FIVE SMALL BUT CLEAN AND well lighted rooms to let at 19 Hurd st.; $1.50 per week.

NEW FLATS OF SIX ROOMS TO let on Riverside st. Inquire 495 Riverside st. Tel. 2970.

EIGHT ROOM TENEMENT TO LET, with bath, hot water, china closets, hard wood floors and all modern conveniences. Call 551 Merrimack st. Tel. 1895-W.

CLEAN, SUNNY 4-ROOM TENEMEnt to let; in a two tenement house, 10 minutes' walk to Merrimack sq., price $2 week. Apply 216 Westford st.

5-ROOM FLAT TO LET. INQUIRE 19 Washington st., or tel. 3317-M.

COTTAGE HOUSE TO LET, 116 D st.; modern conveniences. Inquire E. Brickett, 65 Dover st.

NICE ROOM TO LET, WITH PARlor and balcony, in a private family; situated on bank of Merrimack river; ideal place for the summer; two minutes walk from the car line. Call at 217 Boulevard. Telephone 1019-J.

ROOMS TO LET, ALSO ROOMS FOR light housekeeping. Hoffman House, 531 Central st.

FURNISHED ROOMS TO LET; ALSO two for light housekeeping, at 19 Hurd street.

TWO GOOD OFFICES IN THE HARrington building, 52 Central st., to let at a very low rental. If desired will be rented for rooming purposes. Apply to D. J. Harrington, Building Manager, 901 Sun building.

A LARGE OFFICE, 34 BY 14 FEET on the second floor of the Harrington building, 52 Central st., good light and ventilation, for rent. Will be partitioned off to suit a desirable tenant and will be rented or leased at a very reasonable rent. Apply to D. J. Harrington, Building Manager, 901 Sun building.

ROOM SUITABLE FOR BARBER shop or business office, to let, on second floor of the Harrington building, 52 Central st.

STORAGE FOR FURNITURE

Separate room $1 per month for regular $2 two-horse load. Pianos 50c. The driest and cleanest place for storage in Lowell. Telephone connection. O. F. Prentiss, 355 Bridge st.

LOST AND FOUND

GENTLEMAN'S GOLD WATCH lost; hunting case. Return to 168 Gorham st. Reward.

DARK BRINDLE FEMALE BOSTON terrier lost; marked white chest and neck. Reward if returned to 6 Cedar st. Owner's name on collar.

SITUATIONS WANTED

SITUATION WANTED BY YOUNG man as stenographer; high and commercial school training, dependent on his earnings. Address Box L 83, Sun Office.

MONEY TO LOAN

$ Vacation $

Vacation time is here, consequently this is the one time of the year that we want to be free from worry and debt and go away for a few weeks' rest during the hot spell. If you are planning to take a vacation and find that you will not have sufficient money to carry you over the time that you are away, we will be glad to accommodate you with a loan, or, if you are not going to take a vacation, and you need money for any other purpose, we will be pleased to advance you whatever amount you may need. Courteous treatment extended to all.

Merrimack Loan Company

81 Merrimack st., 17 John st., Room 3. Office hours: 8 a. m. to 6 p. m. Monday and Saturdays until 9 p. m. Tel. Connections. License No. 61.

Commencing Thursday, July 9th, this office will close at 12:30 every Thursday during July, August and September.

MONEY

Supplied to all working people at lowest possible rates.

$5 Full Charge . . . 75c

$10 Full Charge $1.50

Dealings strictly confidential. No red tape or unnecessary delays. Offices 202 Hildreth Building. 45

Equitable Loan Co.

Merrimack st. License 144

Open Evenings. Tel. 1888

WANTED

WANTED—THREE UNFURNISHED rooms for light housekeeping in good location. Address A 83, Sun office.

CHILDREN WANTED TO BOARD in private family. Inquire 670 Pleasant st., Dracut, Mass.

BOARDERS WANTED; ABARE farm. Tel. 1451-X, Hudson, N. H. Take car at Merrimack square, Lowell and Nashua line, 20 cent fare.

Bright, Sears & Co.

WYMAN'S EXCHANGE

Bankers and Brokers

SECOND FLOOR

ATTENTION, MR. HOMESEEKER!

A new cottage house, seven square rooms, on Stromquist ave.; bath upstairs, steam heat, cement cellar and walk; 4300 sq. ft. land; five minutes' walk from Gorham st., ten minutes' walk from Bleachery station. Your opportunity, act now. Charles O'Neil, 106 Anderson st.

PROF. EHRLICH'S

"606"

SALVARSAN

Administered in the veins at Dr. Temple's Lowell office. NO LOSS OF TIME from business. NO PAIN. Lues, malaria, locomotor ataxia and various forms of skin diseases arising from blood poison.

This solves the problem of the centuries and rids the world of the WORST SCOURGE that the human race has known. RESULTS IMMEDIATE. Wasserman blood tests made. Also treats cancers, tumors, all acute and chronic blood and nervous diseases of men and women, hydrocele, varicocele, stricture, prostatic diseases, piles, fistula, fissures, ulcers and rectal diseases, WITHOUT THE USE OF THE KNIFE. Diseases of the eye, ear, nose, throat, skin, stomach, liver, kidneys, bladder, bowels and rectum, epilepsy, and all nervous diseases.

Terms always made to suit the convenience of anyone applying for treatment and very reasonable charges. Do not treat elsewhere until you have investigated methods and terms. Lowell office, 97 Central street, Mansur block. Hours, Wed., 2 to 4, 7 to 8. Sundays, 10 to 12.

Consultation, Examination, Advice FREE

We Will Paper Your Rooms for $2.00 and Up

And furnish the wall paper. Dealer in wall paper at very lowest prices, also paperhanging, whitewashing and painting. Estimates given on large or small jobs. All work guaranteed.

MAX GOLDSTEIN

135 Chelmsford st. Tel. 2597

W. A. LEW

Steam dyeing and cleaning of ladies' and gents' wearing apparel. 30 years in the business.

49 JOHN STREET

Special Furniture Bargains

Mrs. Housekeeper, come to us for your furniture needs. Our new store in the low rent district and selling our goods on a cash basis enables us to sell you our goods at least 25 per cent cheaper than you have to pay elsewhere.

THIS WEEK WE ARE OFFERING:

MATTRESSES

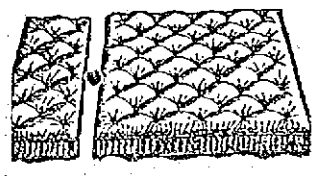

Made of good quality ticking, soft top, all sizes $1.98

COUCH BEDS

This well make couch bed can be used as a single, double or two separate beds. Sale price, with two cotton mattresses and pillows $5.98

IMPROVED TEDDY CAR

GO-CARTS

Like illustration. Made of guaranteed leather cloth and strongly built. Must be seen to be appreciated. Sale price $3.98

Quinn Furniture Co.

140-142 Gorham Street

TRAINS TO AND FROM BOSTON

Southern Div.

To Boston Lve.	To Boston Arr.	From Boston Lve.	From Boston Arr.
5.43	6.50	2.35	3.38
6.23	7.26	6.00	6.58
6.47	7.50	7.11	8.24
b6.40	7.55	7.50	8.55
6.57	8.06	n8.21	9.29
7.21	8.00	9.00	9.39
e7.28	8.45	8.15	9.52
7.56	8.57	9.50	10.07
8.56	9.57	11.50	12.00
z9.23	10.34	12.30	1.48
9.45	10.58	1.00	1.39
10.02	11.16	2.00	3.06
10.58	11.58	3.00	3.48
11.53	12.15	4.44	5.02
12.15	1.00	4.00	4.55
1.45	2.25	e4.14	5.34
2.30	3.27	5.00	5.38
3.54	4.35	b5.21	6.52
3.54	4.35	5.38	6.34
4.20	5.27	b5.51	7.14
5.31	6.25	6.14	7.25
b5.17	7.20	8.00	8.38
5.22	7.03	8.30	9.46
7.41	8.25	10.30	11.26
9.45	10.35	11.40	12.38

b Via Bedford. e Via Salem Jct. z Via Wilmington Jct. n not run on Holidays.

Portland Div.

To Boston Lve.	To Boston Arr.	From Boston Lve.	From Boston Arr.
6.23	7.50	z6.32	8.00
n7.51	8.45	9.13	10.23
9.22	10.05	10.30	11.53
10.17	12.07	11.30	12.55
12.02	1.13	3.30	4.40
z1.27	2.40	5.14	6.11
3.15	5.25	6.03	7.05
7.25	8.35	7.00	8.15
10.20	11.25	9.30	11.00

Sunday Trains

Southern Division			
6.47	7.35	8.45	9.47
7.21	8.03	9.30	10.07
8.33	9.39	11.30	12.09
9.06	9.55	1.00	1.39
10.30	11.17	5.30	6.21
2.42	3.35	8.00	8.38
5.13	6.06	8.30	9.05
6.27	7.10	9.30	10.25
7.41	8.27	10.30	11.35
9.45	10.35		

Portland Division			
8.20	9.27	8.00	9.18
11.10	1.15	12.00	1.00
3.30	5.05	3.30	4.48
5.45	7.00	5.30	6.38
8.38	10.01	8.45	9.48

LOCAL NEWS

Best printing: Tobin's, Asso. bldg.

Trunks moved carefully and promptly. Reliable Parcel Delivery Co. Tel. 111.

Mr. Howard Blacktin and daughter, Muriel, are visiting in Milltown, N. B.

Harold F. Dodge of this city is at York Harbor, Me., for the summer.

In July and August Adams & Co. give a discount price on your furniture repairs.

Miss Annie E. Moore, superintendent of the Lowell Guild is spending her vacation in Maine.

A daughter was born yesterday to Mr. and Mrs. Hector G. Larochelle of Woburn and formerly of this city.

Abel R. Campbell, the well known real estate dealer, left yesterday noon for Norfolk, Va., where he will spend a few days.

Mr. and Mrs. Martin Calnan of 37 Fort Hill avenue are entertaining Miss Evelyn Looney and Master Arthur and William Looney of New York.

Miss Marion Tinker of 12 Sidney street will spend the summer in New York city with her mother, Mrs. Anna R. Tinker.

Miss Carrie Knowlton, teacher in the grammar school at Tyngsboro, has resigned to accept a position in Beverly, Mass.

Miller Bellefontaine will sail Saturday for France, where he will join his wife. The couple will travel through several European countries and their trip will last a couple of months.

Mr. Michael J. Mahoney of Macartney's Apparel Shop is taking an extended trip through the White mountains in his new six cylinder Lozier, which he recently purchased.

The name of Dr. Thomas F. Harrington, a former resident of this city, has been suggested for state health commissioner under the new state health commissioner bill. Dr. Harrington is at present official custodian of the health and hygiene of the Boston public schools.

The Middlesex company in Warren street yesterday let contracts for the construction of a new two-story building, 77x115 feet, to be built in the yard of the plant known as No. 3 mill. For what purpose the building will be used is not known by the officials of the company who state that additional space is needed.

JANITORS ELECT OFFICERS

MASSACHUSETTS STATE ASSOCIATION CLOSED CONVENTION AT FALL RIVER

FALL RIVER, July 10.—The Massachusetts State Association of Public School Janitors at the close of its convention here elected the following officers:

President, Thomas E. Bunyon, Cambridge; first vice president, John Swindells, Fall River; second vice president, Charles Evers, Worcester; secretary, Wallace Tilton, New Bedford; assistant secretary, Thomas E. Slattery, Salem; treasurer, Waldo Lesure, Lawrence; sergeant-at-arms, C. F. Travers, Boston; auditors, John F. Murphy, New Bedford, George Willard, Lynn; George Crocker, Winthrop.

SENATE PASSED 122 BILLS

IN THREE HOURS—MISDEMEANOR TO USE AMERICAN FLAG AS ADVERTISEMENT

WASHINGTON, July 10.—Senate clerks were busy today preparing for the government printer bills which the senate disposed of last night in what is believed to have been a record session with respect to the amount of business transacted. In a little more than three hours the senate passed 122 miscellaneous bills and resolutions. Among the more important measures disposed of were:

A joint resolution authorizing the president to raise the regular army to war strength.

A joint resolution authorizing the president to invite foreign nations to send representatives to the international dry farming congress at Wichita, Kas., in October.

A bill making it a misdemeanor to use the American flag or its coat of arms or other insignia as an advertisement, trade mark or label.

A bill creating an aviation section in the army signal corps.

ANNUAL SHOOT FOR TITLE

PORTLAND, Me., July 10.—Ernest Randall of this city was ready today to defend his title as champion trap shooter of New England at the annual shoot for the New England and Maine championships. The Portland Gun club will defend its title to the state team championship.

Broderick's novelty, No. Bill., tonight.

If you want help at home or in your business, try The Sun "Want" column.

LETTER TO MR. MORSE

Continued

fault to imagine a case that would justify a strike on the part of public employes, for they are almost invariably paid higher wages and work fewer hours and usually less arduously than private employes. For one, I have no hesitation in saying that this is right and just, because the standard of wages and living in the community should be solicitously maintained as far as possible by the example and influence of the government. This policy of the government also tends to keep down appropriations for charity and conduces to the public welfare.

The only reasons a public employe could possibly have for striking must, therefore, be based upon grounds other than those of too long hours, and too small wages, such, for instance, as abuse or mistreatment of some kind by their associates or superiors in office. In such cases the remedies are many and ample. They, the employes, have but to complain to the superiors of their superiors, the people themselves, the real governing force, by demanding public hearings, the recall of the responsible officials, or by resorting to the courts. If they do not choose to take such remedies, there is still left open to them the divine right to refuse to work for the city, and as

WILLIAM N. OSGOOD, ESQ.

good citizens they should cease to interfere with the work of other employes.

Least of all can a city employe justify himself in engaging in a sympathetic strike because of some differences that may have arisen between certain private employes and employers.

If a city employee has such a right he has the right to stop the wheels of government at will, and we have presented the absurd spectacle of a force existing within the city, and supposedly under its control, more potent than the city government itself. This certainly cannot be right, and, if possible, as certainly cannot be justified by any rational and true friend of labor.

The affairs of your department ought not to be stopped, or even threatened to be stopped, by any such misguided or selfish force. If any employes, no matter who they are, no matter how skilful, or well organized they may be for general laudable purposes, attempt to delay or embarrass public work, further parley with them should end and others at once hired to fill their places.

If others of equal skill cannot readily be secured to take their places, get as skilful men as you can, who hold the welfare of the city, and even the true welfare of labor itself, above the attempted despotism of the few, to volunteer their services in order that the work in our streets may not stop.

You cannot afford long to treat with those who assume power greater than the governmental functions which you represent. You have an excellent opportunity to render a great service to the city and confer upon labor itself a genuine and lasting blessing.

The citizens of Lowell in their hearts, wage-earners and employers alike, will respect and honor you, if you display in the present emergency the courage and devotion to the city's best interests which you are generally credited with possessing.

With great respect, I am

Yours very truly,

William N. Osgood.

MR. E. A. WILSON'S STATEMENT

Mr. E. A. Wilson, who has the contract to furnish cement for the city feels that his position in the premises has been misunderstood if not, misrepresented.

"Up to date," said Mr. Wilson to a Sun man today, "I have furnished all the cement ordered by the city. When my own teamsters struck, I got an outside party to deliver a load of cement at the smooth paving job on Gorham street; but it was rejected and sent back because it was not handled by union teamsters. I then told Commissioner Morse that he could have his own city teamsters haul the cement at my expense; but no order for cement has been received since. Besides, I have had a carload of cement placed on a track but a few rods from the work at some expense so that I have complied with the conditions of my contract in every way and am in no way responsible for the holdup of the paving job."

CARSON AT BELFAST, IRE.

TO ATTEND MEETING OF ULSTER PROVISIONAL GOVERNMENT

BELFAST, Ireland, July 10.—Full military honors were accorded by the Ulster volunteers today to Sir Edward Carson, the Irish unionist leader, when he arrived accompanied by the Marquis of Londonderry, Viscount Castlereagh, Walter Long, Ronald Neal and other unionist members of parliament to attend the meeting of the Ulster provisional government.

A guard of honor composed of 300 armed volunteers and 50 armed motorcycle despatch riders met and escorted the leaders to the residence of Capt. James Craig, the military leader where they will remain for a week.

The intentions of the provisional government have not been disclosed but one object of the meeting is the arrangement of an impressive celebration of the 12th of July or Orangeman's day in order to show the government and the people of Great Britain that "nothing but the absolute exclusion of Ulster from the operations of the Irish Home Rule bill will satisfy us."

As one prominent Ulster man put it, the government is somewhat uneasy as to the outcome of the celebration.

Major-General Macready, who is in command of the military in the Belfast district, has been in conference with Premier Asquith on the subject of the situation and the police have been instructed to act with great care so as to give no excuse for an outbreak.

GEN. VILLA VINDICATED

CARRANZA-VILLA MEDIATION CONFERENCE ADJOURNED AFTER SIGNING PROTOCOL

TORREON, Mex., July 10.—The Carranza-Villa mediation conference adjourned yesterday after signing a protocol covering all its discussions.

It is known that Gen. Villa's position and conduct in general has been vindicated.

Gen. Felipe Angeles will continue as chief of artillery in the division.

LAKEVIEW PARK
TODAY, 3 P. M.; 8 P. M.
Free Moving Pictures
New Program Mon., Thurs., Sun.

Band Concert
SUNDAY
3 to 5 and 7.30 to 9
Spindle City Band
J. Fairbrother, Conductor

TODAY 2.45—4 P. M. 7.45—9 P. M.
CALEDONIAN
PIPE BAND
AND DANCERS
Free Free

CANOBIE
LAKE PARK THEATRE
ALL THIS WEEK
Homan's Musical Revue
With
OXFORD FOUR, WILLIAMS AND WRIGHT, THE ELGIN TRIO, MADGE SHANNON
And a Bevy of Pretty Girls
SWIMMING POOL OPEN
Daily 10 A. M. to 10 P. M.

TROLLEY AND BOAT EXCURSIONS
50c REVERE BEACH 50c
65c BASS POINT NAHANT 65c
Through special trolley cars, beginning July 7th, leave Merrimack square on Tuesdays and Thursdays at 8.15 a. m. Connections are made with boat at Revere Beach for Bass Point, and the above round trip rate includes admission to the theatre at that point. Apply at local office of the Bay State St. Ry. Co., for tickets and detailed information.

TROLLEY AND BOAT EXCURSIONS
90c NAN-TASKET BEACH 90c
A delightful trolley trip to Boston and thence by boat to Nantasket Beach, where the above round trip rate includes free admission to the famous Paragon Park. Commencing July 7th, tickets are good on all regular cars and boats. (Sundays excepted.) Inquire at the local office of the Bay State Street Railway Co. for tickets and detailed information.

THE KASINO
DANCING EVERY NIGHT AND SATURDAY AFTERNOON

KEITH'S
Today and Tomorrow
Sir A. Conan Doyle's Masterpiece
The House of Temperly
GREATEST OF THEM ALL

IF IT'S AT THE OWL IT WILL BE GOOD
The Only Theatre in the City Giving Open Air Performances
FRIDAY AND SATURDAY
WIVES
A Masterly Four-Part Drama
"THE MUTUAL GIRL" and Many Other Good Ones
ADMISSION .....5 and 10 CENTS

ROYAL THEATRE
"Always Cool" 488 Merrimack St.
FOR FRIDAY AND SATURDAY
"ADVENTURES OF KATHLYN"
Third adventure, also "The Death Warrant." Two-reel Lubin, and many other fine photo-plays.
ANOTHER GOOD SHOW SUNDAY, "GOD'S WARNING"
Three Parts and Many Other Fine Ones
Admission.....5c, 10c

VOYONS
TODAY
Arthur Johnson and Lottie Briscoe in "Kiss Me Good-Night." G. M. Anderson in "Broncho Billy's Interference." Pathe Daily and Weekly.

Miss Mary Cooney
PUBLIC STENOGRAPHER
Room 711 Sun Bldg.
All kinds of mimeograph work promptly and efficiently executed. Tel. 471.

For the PICNIC SEASON

PARAFFINE PAPER For Doing up Lunches 12 Sheets 5c
WHITE TABLE PAPER For the Festive Board Pound 10c
PLAIN CREPE PAPER For Table Hangings Roll 10c
FANCY CREPE PAPER Decorated in Fast Colors Fold 15c
PLAIN CREPE PAPER NAPKINS Useful and Inexpensive. Hundred 15c
FANCY LUNCH SETS For Use of Six Persons Sets 25c
FANCY CREPE PAPER NAPKINS Varied and Beautiful Hundred 40c
Free City Motor Delivery
C. B. Coburn Co.
63 MARKET ST.

HALF PRICE SALE
59c will do the work of $1.00 here tomorrow.
Saturday, July 11th, for one day only, we will hold the greatest sale of pictures and mirrors ever held in this city.
Every framed picture and mirror in our store will be sold for just half the regular price.
As the high quality and low prices of our goods is so well known it is needless to explain what a great chance this is to get the pictures that you have been wanting and intending to get for so long. This is the chance of a life time for the June bride to make her home look more attractive.
Come in whether you wish to buy or not and see what a fine line of pictures and mirrors we carry.
Free city delivery for purchases of $3.00 or over. Terms strictly cash.
E. F. & G. A. MAKER
16, 20, 22, 24 SHATTUCK STREET

SUMMONS
The Traveler Shoe Co.
Hereby summons the public of Lowell and nearby towns to their store at 163 Central Street, Lowell, Mass., today, and the week thereafter, to their 1st Annual GENUINE
CLEAN-UP SALE
OF SURPLUS STOCK, SAMPLES AND ODDS AND ENDS, ETC.
On this day the public of Lowell will have the opportunity of purchasing for the first time in the history of Lowell, real, genuine, Traveler Shoes at less than half price. We hereby offer a large reward to anybody proving a false statement during this money saving sale. Read carefully; pay a compliment to your good sense and a dividend to your pocketbook. COME.
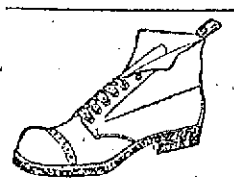
MEN'S AND WOMEN'S Boots and Oxfords Original Prices $3.00 and $3.50 $1.97

MEN'S AND WOMEN'S Boots and Oxfords Original Price $2.50 $1.47

EXTRA SPECIAL Ladies' Black and Tan Rubber Sole Oxfords Always sold for $2.50 and $3.00 $1.98

LADIES' WHITE CANVAS PUMPS and COLONIALS, $1.50 and $1.75 values, 97c

MEN'S BOOTS and OXFORDS; original prices $3.50 and $4.00, $2.47
Boys' Black and White Tennis Oxfords, 49c

LADIES' OXFORDS, small sizes; original prices $2.50 and $3.00, 97c
CHILDREN'S PLAY SHOES, sold elsewhere for $1.00, 73c
LADIES' WHITE CANVAS RUBBER SOLE OXFORDS, sold elsewhere at $2.00, $1.37
CHILDREN'S BAREFOOT SANDALS, the 75c quality, 39c
Hundreds of Other Bargians in White, Black and Tan, Rubber Sole Oxfords. We Will Clean Them All Up to You at Less Than It Costs to Manufacture. Come Early and Get Your Choice
Traveler Shoe Store
163—CENTRAL ST.—163
BE SURE YOU ARE IN THE RIGHT STORE—LOOK FOR THE BIG SHOE—M. J. LAMBERT, Mgr.

PRES. WILSON PRAISED

REV. BREWER EDDY ADDRESSES UNIVERSALIST GATHERING ON "AMERICA AMONG THE NATIONS"

BOSTON, July 10.—The policies in international diplomacy pursued by President Wilson and Secretary Bryan were warmly praised by Rev. Brewer Eddy of the American Board of Foreign Missions, the principal speaker at the evening session of the third day of the 25th anniversary convention of the Young People's Christian Union of the Universalist church last evening in the Old South church at Boylston and Dartmouth streets. "America Among the Nations" was his topic.

When the speaker declared that Mr. Bryan's famous answer—entitled "Letters to a Chinese Official" to Dickinson's sharp criticisms of the missionary movement in China stamped Mr. Bryan as "a tremendous Christian," the applause of the 100 delegates and friends was hearty and prolonged.

The evening session opened at 7.30 with a song service conducted by Samuel T. Cushing. Miss Eleanor Crooker played violin solos and the choir of 50 voices directed by Prof. Leo R. Lewis sang.

Rev. Dr. W. H. McGlaughlin of Chicago, general superintendent of Universalist churches, spoke on the "Missionary Work of the Y. P. C. U., congratulating it upon its specific achievements.

Rev. Stanley Manning presided over the morning session, which was largely attended. Reports from various mission fields were read and adopted. Treas. James B. Knapp's report showed a balance on hand of $478.25.

Rev. Dr. Eddy conducted a mission study institute in the late afternoon, a large group of young people taking part in the discussion.

Miss Katharine I. Yerrington conducted the devotional meeting this morning at 8.15. Reports by the committees on official reports and recommendations and on resolutions followed until noon.

The social service congress at two was conducted by Rev. Dr. Wilbur F. Crafts of the International Reform Bureau.

Dr. Crafts' address on "Living and Dying Nations" is the feature of the evening program.

SUN READERS

Remember that you can have The Sun mailed daily to any address out of town within the United States or Canada for six cents a week, or 25 cents a month. Have it sent to your address during vacation.

JOHN LEARY
WATCHMAKER
With J. J. Cluin
19-25 Palmer Street

STOCK AND FIXTURES FOR SALE
OUR ENTIRE STOCK OF
GROCERIES and PROVISIONS
To Be Sold Out in the Next Few Days Beginning
SATURDAY, JULY 11
Every article in the store will be sold at less than cost price.
M. J. SUROWIC & CO., 31 Lakeview Avenue, Near Bridge Street

Pure Alcohol, qt....85c
Witch Hazel, qt....25c
Bay Rum, qt.....70c
Lilac, Rose and Violet Toilet Waters, qt.....65c
HIGH GRADE GOODS LOW PRICES
TALBOT'S Chemical Store
40 MIDDLE ST.

CITY OF LOWELL

DEPARTMENT OF FINANCE

TAXES

Taxes of 1912-1913 and all other bills due the city must be paid on or before August 1, 1914.

This notice is being given to give all persons who owe such bills an opportunity to pay the same before that time.

ANDREW G. STILES,
City Treasurer and Collector of Taxes.

THE WEATHER
Fair and warmer tonight; Saturday fair; light variable winds.

THE LOWELL SUN

7 O'CLOCK

ESTABLISHED 1878 | LOWELL MASS. FRIDAY JULY 10 1914 | PRICE ONE CENT

STATE BOARD HERE TO SETTLE STRIKE

Teamsters are Confident That a Settlement Will be Reached — Letters on Wages and Hours of the Coal Teamsters in Other Cities—Conference Today

The state board of conciliation and arbitration came to Lowell this morning for the purpose of having a conference with the city teamsters. They arrived at the city hall about 11 o'clock, but there was nary a striking teamster present. The teamsters apparently didn't know that the committee wanted a conference with them, and the thing would probably have fallen flat but for City Messenger Owen Monahan. Owen is always on the job and when he heard that the striking teamsters were wanted he allowed that he could corrall them. "I'll take an automobile and round 'em up," said Owen, and away he went.

"There's a live wire. The first real live city messenger I have ever seen," remarked State Arbitrator Charles Granville Wood, as Owen whirled away in one of the city's high powered machines. Just what will be the result of today's conference remains to be seen. At one o'clock a recess, for lunch, was taken until 2.30 and the arbitration board was then anxious to get in touch with the dealers to see if they couldn't bring about an understanding right off quick.

Janitor Cronin was asked to get in touch with the dealers by telephone, but he didn't have much success as most of the dealers are out of town on business. Asked if the state board would remain longer than today, Mr. Wood said: "We have been jumping from place to place for the last week or ten days, playing one night stands, so to speak. We came here this morning from Worcester and we have not decided if we will leave Lowell today or wait until the trouble is settled.

Continued to page ten

AMERICAN CUP YACHTS

IN 30-MILE CONTEST UNDER AUSPICES OF THE N. Y. YACHT CLUB TODAY

NEWPORT, R. I., July 10.—In the lightest of airs and over a long, rolling sea, the three America cup yachts were sent away today in a thirty mile contest under the auspices of the New York Yacht club. The course was triangular, the first leg being a beat of ten miles to the southward and thence east.

The wind had hauled around from the north into the south when the course was set. The preparatory whistle was blown at 12.15 and ten minutes later the warning whistle was sounded. The starting whistle was blown at 12.30 and the start was made as follows:

Defiance 12:30:15; Vanitie 12:30:22; Resolute 12:30:27.

The yachts crossed the line on the starboard tack and after crossing Vanitie went about on the port tack and stood about on a fairly long board toward Block Island, after which she went about on the starboard tack.

The breeze picked up a bit and brought in with it another fogbank which quickly lost them to view of observers on shore.

The yachts broke out their baby jibtopsails as they went over the line.

After standing to the southeastward, Resolute and Defiance tacked to port, Vanitie meanwhile standing along on the starboard tack. Resolute then crossed Vanitie's bow and forced her about and one of the three sloops then stood about on the port board toward Block Island. Resolute seemed to revel in the light air and shortly after one o'clock had a lead on her rivals.

If you want help at home or in your business, try The Sun "Want" column.

WAS KILLED BY TRAIN

NOBODY CRIMINALLY RESPONSIBLE FOR DEATH OF FALL RIVER COAL DEALER

WARREN, R. I., July 10.—Nobody was criminally responsible. Coroner John J. Conway reported today, for the death of Charles D. Burtt, a Fall River coal dealer, killed when a train struck his automobile June 27.

PRES. WILSON GOES SHOPPING

WASHINGTON, July 10.—President Wilson took a long walk today about the business streets of the capital, mingling freely with the crowds and stopping to look into shop windows.

50 YEARS AGO
Wall Paper Remnants
Had to bring regular full line prices to the end, taking years.
NOT SO TODAY WITH US
Every six months we turn over our entire stock, remnants and all.
Our 10th Semi-Annual After Inventory Clean-up Going at 25c on the Dollar.
1000 ROOM LOTS AT 49c and 98c Per Lot
UNITED WALL PAPER STORES
Merr'k Sq., Opp. Sun Bldg.

A LARGE OFFICE
34 by 14 feet, on the second floor of the HARRINGTON BUILDING, 52 Central St., good light and ventilation, for rent. Will be partitioned off to suit a desirable tenant and will be rented or leased at a very reasonable rate. Apply to D. J. Harrington, Building Manager, 901 Sun Building.

ESTABLISHED 1882
J. F. O'Donnell & Sons
UNDERTAKERS
Complete equipment for city or out-of-town funerals.
A chapel where services may be held or bodies kept when desired. Advice and information given.
Telephones:
Office, 439-W Residence, 439-R
313-324 MARKET STREET, COR. WORTHEN

THE CHALIFOUX CORNER
Opportunities are always here. Exceptional opportunities are now here to the purchasers of final necessities for outings, travel and country wear. Keep posted on the events that appear in our advertisements. You cannot appreciate or realize what a saving they mean to you until you have seen the goods.

CARROLL BROS.
Plumbers and Steam Fitters
36 Middle St. Tel. 1650

IT MAY COST A LITTLE MORE
But when painted right you get the difference of the cost in the wear. Have your painting done by the shop with a reputation for good work.
DWYER & CO.
Painting Contractors
170-176 APPLETON STREET

MILITANT SPRANG ONTO KING'S AUTO

Woman Was Seized by Policemen Who Had Difficulty in Holding at Bay Mob Bent on Lynching Her

PERTH, Scotland, July 10.—A militant suffragette, uttering an exultant yell, sprang onto the footboard of an automobile in which King George and Queen Mary were driving through the streets of Perth today.

The woman who was identified as Rhoda Fleming from Glasgow, in making her attempt to reach the king, seized the handle of the door of the royal automobile before the momentarily paralyzed police were able to act.

She was then seized by two policemen and it required a score of mounted soldiers to hold at bay the angry mob bent on lynching Rhoda, who turned out to be armed only with a petition against the forcible feeding of imprisoned suffragettes. A large force of troops was requisitioned to protect her from the populace as she was being conveyed to the lockup.

Earlier in the day while in Dundee the king and queen had received attentions from another suffragette, who pitched a bundle of pamphlets into their motor car.

10,000 RAINBOW TROUT

Planted in Long Pond Today—Shipped From New Hampshire to Lowell Fish and Game Asso.

Four cans containing over 10,000 rainbow trout arrived in Lowell at 11.30 o'clock this forenoon and were planted, an hour later, in Long Pond. The trout, little bits of things, came here from New Hampshire. They came from Laconia, but were hatched in the Colbrook hatchery. They were planted by H. W. Downing, representing the state of New Hampshire, and Willman A. Holt, representing the Lowell Fish and Game association. Willman A. Holt is a son of Willis S. Holt, father of the local association.

The stocking of Long Pond has brought about a very friendly feeling between the New Hampshire authorities and the Lowell Fish and Game association. Part of the pond is in Dracut and Tyngsboro, and part in Pelham, N. H., and in order to stock it properly it was necessary that the New Hampshire and Massachusetts authorities should meet on common ground. This they did with the result that the pond contains more baby fish than at any time in its history.

The rainbow trout is quite a rare specimen in these parts. On the first day of the present month Willis S. Holt, representing the Lowell Fish and Game association, wrote to Mr. F. J. Beal, fish and game commissioner for New Hampshire, asking him what he was willing to do relative to restocking interstate ponds. Mr. Holt told the commissioner that he thought he would not make any mistake in sending some rainbow trout for Long Pond and the commissioner replied within a week, stating that he would ship four cans.

This is the third lot of fish to be planted in this pond this year. Early in April the Massachusetts fish and game commission sent 12 cans of adult white perch, four to ten inches in length. On May 29, 60,000 white perch fry were received from Commissioner Beal of New Hampshire. The agreement between the Lowell Fish and Game association and Commissioner Beal is that the local association will meet and plant all the fish that the commissioner will send for Long pond; the association to pay all costs after the arrival of the fish at the railroad station in this city. Mr. Holt says that Mr. Beal is very much interested in the re-stocking of his state with both fish and game, and that New Hampshire as, so far this year, hatched and planted over 6,000,000 of trout and salmon.

The rainbow trout received today were the first to be received here. The rainbow trout is the common trout of California brooks and permanent mountain streams. It is one of the hardest fighters and one of the best food fishes. The flesh is white or deep red. The rainbow is mature at six months and attains a weight of 25 pounds. Nearly all have a rainbow-like sheen. It takes a fly, grasshopper or minnow.

The New Hampshire commissioner has also informed Mr. Holt that he had sent chinook salmon and rainbow trout to Pelham to stock Island pond and he states that the pond is not to be closed.

FEDERAL AID FOR SALEM

HOUSE VOTED TO PASS SENATE AMENDMENT TO BILL APPROPRIATING $200,000

WASHINGTON, July 10.—This afternoon, on a division, the house voted to pass the senate amendment to the sundry appropriation bill appropriating $200,000 to help the Salem fire sufferers. Although a formal roll call was demanded, it was indicated it would pass finally.

Then a roll call the house passed the appropriation 161 to 66.

COAL DEALERS CALLED IN

SIX OF THEM WERE IN CONFERENCE WITH STATE BOARD OF ARBITRATION

After considerable telephoning and hustling on the part of attaches of the city messenger's office, six coal dealers were rounded up this afternoon for a conference with the state board of arbitration. The board, as is stated elsewhere, met the striking teamsters in the forenoon and while nothing was given out for publication, the board members looked and acted as though they had accomplished something and they asked the city messenger to get in touch with the coal dealers and try to get as many of them as possible to come to city hall. The following dealers arrived at the hall at 3 o'clock and went into conference with the state board: Daniel T. Sullivan, John P. Quinn, Harry L. Stanley, W. E. Livingston, Sam Asquith and Herbert Horne, representing Fred Horne. Mr. Wood of the board appeared in the city messenger's office smiling and happy at 4 o'clock, but when questioned as to the result of the conference said there wasn't anything for publication.

DOWN GOES GASOLINE

DETROIT, Mich., July 10.—The war of the Standard Oil Company of Indiana against the independent companies operating in Detroit for domination of the gasoline business, which began a few months ago, has forced the prices of motor car fuel down to 11 cents a gallon, a drop of six cents. The field for which the Standard is contesting is worth more than $1,000,000 a year.

NOTICE TO STOREKEEPERS
During the present strike I will deliver you personally or one of my sons all the coal, coke and wood in paper bags you need to take care of your trade, or if you will call at my yard with your own team we will give you 10c off on the dollar.
JOHN P. QUINN
Office and Yard Cor. Gorham and Dix Streets
Telephone 1180 or 2480. When one is busy call the other.

For 65 Years
City Institution for Savings
LOWELL, MASS.
Never paid less than
4%
Interest Begins July 11
WARREN STREET | JOHN STREET | CENTRAL STREET

BOYS IN POLICE COURT

CHARGED WITH BREAKING INTO LAUNDRY AND STEALING VALUABLE MACHINERY

That Judge Enright will make an effort to decrease the number of thefts which are being reported at the police station as the work of juveniles is evident by his statement in court this forenoon when he said that hereafter boys who are brought into court to answer charges of breaking and entering if found guilty will be severely dealt with.

Since the close of the schools last June a great many breaks have been reported in various parts of the city and often times great damage has been caused. This forenoon four boys, James Harrison, Raymond McCaffrey, Eugene Panton and George L. Calnan, were arraigned charged with breaking and entering the laundry building of Edward Cawley on Church street and stealing therefrom machinery valued in the vicinity of $100. The evidence showed that the stolen articles were sold to a junk man for $1.25.

The break occurred on June 20 and the boys gained their entrance to the building by crossing the river in a boat or raft and entering the back way. The police were notified and the mischievous youngsters gave them quite a hunt but they were finally arrested and all pleaded guilty in court today. Judge Enright placed the boys on probation for the term of one month on condition that restitution of the stolen property is made and if not, sentence will be imposed.

FELONY TO MISREPRESENT

BOSTON, July 10—A plea for a law that would make it a felony to misrepresent any article of merchandise was made by A. McGowin, president, at today's session of the National Shoe Retailers association convention.

"We have shown the legislators and those who have advocated "pure shoe" legislation that we are heartily and sincerely in favor of laws that will protect the consumer, that will drive the fraudulent business in every line from the ranks of honest business," said Mr. McGowin. "And we have advocated an honest advertising law in place of this so-called "pure shoe" legislation for the reason that the bills as presented will not cure fraud but will stimulate it."

THE TOAST MASTER
Have you a little toast master in your home?
Is it an electric toaster?
It makes the most delicious toast right on the breakfast table.
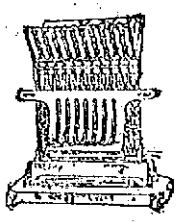
$2.95
Cash for this month only.
Lowell Electric Light Corp.
50 Central St.

Third Edition

SALEM RELIEF FUND TO BE MADE $10,000

Then the Total Will be Forwarded to Salem—Humphrey O'Sullivan Contributes $50—Very Good Suggestion—Work of Women on Tag Day Commended

At a meeting of the Salem relief committee held in the aldermanic chamber at city hall this forenoon it was voted not to send the money collected and subscribed in this city to Salem until the amount had reached the $10,000 mark. The total amount up to date, as reckoned at the meeting this morning, is $9,534.57, exclusive of a $50 check from Mr. Humphrey O'Sullivan which Mayor Murphy said was then on the way. He said Mr. O'Sullivan had telephoned him that the check was in the mail.

At the first meeting of the committee a special appropriation of $50 for a Lowell family was made and that amount will be deducted from the total as announced today. The only expense connected with tag day was $1.75 paid for tags or the printing of them. The special appropriation of $50 will be forwarded the Lowell family in Salem today.

The only members of the committee present at the meeting today were James O'Sullivan, chairman; Patrick O'Hearn, treasurer; Philip S. Marden, secretary; John H. Murphy, secretary of the Lowell board of trade, and William D. Brown. After the money had been counted and the total announced, the desire on all sides was to make it $10,000 before sending it to Salem.

It was stated that only about 30 members of the 70 appointed by the city council to the Salem relief committee had contributed to the fund and now that the total is within easy reach of the $10,000 mark it was thought that other members of the committee would boost it along.

"There are 2000 people in Lowell who could give $5 and never miss it," said Mr. O'Hearn, "and I would like to see the total pushed to the $10,000 mark. That would make a nice check to send to Salem," and to this all hands said "amen."

Mr. O'Sullivan then came forward with the suggestion that the fund be allowed to remain open until such time as the $10,000 mark had been reached. This proposition was discussed and finally voted. The members present were disappointed because they hoped that the meeting would be well attended, but it would seem that the enthusiasm has died down.

The splendid work of the women on tag day was spoken of by the members present and had the ladies who participated in the fine work been present they might have felt the least bit embarrassed as bouquet after bouquet was thrown at them. Never did the aldermanic chamber hear such praise of woman and who will doubt its sincerity in view of the fact that the dear ladies were not present. It looks like votes for women, all right.

The net tag day receipts as announced today was $3150.12, and the extra amount from the mayor's fund $409.85. This, together with the bank money, brought the total up to $9,534.57, and let the last word be, "make it $10,000." That expresses the feeling of the committee members when they adjourned, with the understanding that as soon as the $10,000 mark has been reached, Treasurer O'Hearn will forward a check for that amount to Salem.

BROKE INTO THE LIBRARY

Bold Burglary in Which Thieves Rifled Cash Register of the City Library—Police Notified

The public library in the Memorial building was broken into some time last Tuesday night and the library's cash register smashed and robbed of its contents, which fortunately was only about $6. The thieves effected an entrance by breaking a lower window on the lower side of the building next to city hall and then unlocking the window and dropping the upper part. Going upstairs they proceeded to do a job on the cash register which was securely locked. After mutilating the register, almost beyond repair they succeeded in opening it and extracting the contents, about $6, after which they made their escape. They made no attempt to take any books evidently not being of a literary turn of mind. Had they visited the reading room and perused some of the mechanical journals before going upstairs they might have done a less bungling job on the unoffending cash register. The break was discovered Wednesday morning and was reported to the police but nothing has been heard from the department in reference to the matter.

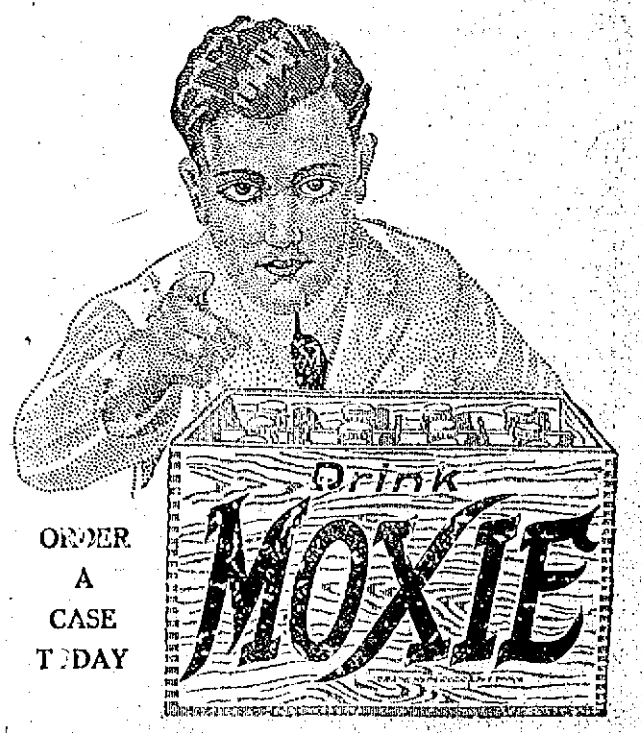

ORDER A CASE TODAY

JILTED MAN SHOT THREE

Bombard Bombarded Auburn Mill Help—2 May Die—Was Caught in Mother's Home

WORCESTER, July 10.—Inflamed by jealous rage and intoxicating liquor Thomas Bombard, aged 35, of Cherry Valley, Worcester, walked into the Pondville Woolen mill in Auburn shortly after 3 o'clock yesterday and shot Mrs. Exilda King, aged 35, the principal object of his wrath; Erhardt Reithal, aged 45, superintendent of the mill, who ordered him from the place, and Miss Alma Reithal, 18, daughter of Supt. Reithal, who happened to get into his path as he started to leave the scene of his crime.

The three victims are in the Worcester City hospital and it is reported Mrs. King and Mr. Reithel will probably die as they are both wounded in the head and have been unconscious since the shooting.

Miss Reithel is shot through the right hand and shoulder, but her injuries are not necessarily fatal unless tentanus or blood poisoning sets in.

After the shooting Bombard put the revolver into his pocket, walked upstairs from the weaveroom of the mill into the spinning-room and calmly passed down the aisle of the spinning-room. He brushed aside three men who were standing near the door, but did not know what he had done.

He walked down Mill street in full view of the hundred or more employes of the mill, lighted a cigaret and reloaded his revolver.

Then he waved a farewell to the crowd of frightened mill-hands that filled the windows, walked across a field to the railroad tracks, and disappeared from sight without a hand being raised to stop him.

He worked his way through the fields and woods to Worcester and went to the new Masonic Temple on Ionic ave., where his brother Edgar is employed as an assistant janitor. He told Edgar he was in trouble and asked for some money. Edgar borrowed money and gave it to Thomas.

Bombard returned to Pondville and asked about the condition of his victims from mill employes. He then cut through the woods and fields over Dead Horse hill to the home of his mother, Mrs. Antoine Bombard of 1478 Main street, Worcester.

He was approaching the house at 10.15 last night when Patrolman Edward Butcher and James F. Swan, who were watching the house, arrested him. They brought him to police headquarters, where he was booked shortly before midnight on a charge of assault with intent to murder.

Woman Told Him to Leave Her

Bombard worked for a while in the Pondville mill, and in that way he became acquainted with Mrs. King, who is living apart from her husband and is said to be the mother of three children who are in an orphanage.

Bombard, who has the reputation of being a "bad actor," was discharged from the mill last September. Later he worked in the Carlton mill. Recently he has been employed in the Ashworth mill in Leicester Centre, and worked there until last night.

Mrs. King told Bombard two weeks ago that she did not want to go with him any longer and told him to stop visiting her. Bombard told her at the time, according to statements made by friends of the woman who worked in the mill with her, that he had some powder and would burn it if she insisted on "throwing him down."

BODY FOUND IN BUSHES

Barlato Was Murdered by Being Stabbed in Back—Beverly Police Seek His Wife and Divaio

BEVERLY, July 10.—All doubt of the murder of Gatano Barlato, which the police have been led to believe was committed on the morning of July 1, was cleared away late yesterday afternoon when Barlato's body, bearing six deep stab wounds in the back, was discovered in Forter's field, about 2 1-2 miles from the city proper.

The body was found by Arthur Stafford of 40 Grover street at 6 o'clock. He notified the police, and Chief of Police Woodberry made the identification. On his return to the police station Chief Woodbery immediately sent a call to the police throughout the state asking for the arrest of Mrs. Gatano Barlato, the wife of the murdered man, and Gatano Divalo on the charge of committing the murder.

Divalo and Mrs. Barlato left their respective homes at 2 Cabot street at about the same time last Monday morning and nothing of either of them has been heard since. It was after Mrs. Divalo, the wife of the missing man, had asked the assistance of the police Wednesday to aid her in finding her husband, and the story she told Chief of Police Woodberry of the circumstances of his leaving that caused the police to fear a murder had been committed.

The body was found lying in a clump of bushes on the side of a hill in Foster field, about a quarter of a mile in from Grover street in the Montserrat section. Arthur Stafford and his sister, Miss Freida Stafford, were passing through the field on their way home from berrying, when the young man's attention was attracted to the clump of bushes. The ground nearby was torn up and a hat was lying on the grass.

The young man pushed aside the bushes and stretched on the ground within was Barlato's body. It was fully dressed but the unbuttoned coat had been pulled up over his head. It was lying face down with the face resting on the back of the right hand. According to Chief Woodberry, the body had been carried to the bushes to hide it.

Six deep stab wounds were in the back, one directly behind the heart probably being the cause of death. The body was somewhat decomposed and it is believed it had been in the field since July 1, when the murder is suspected. Medical Examiner Stickney ordered the body removed to the undertaking rooms of J. P. Desmond, where an autopsy will be performed today.

Stabbed in the Back

Chief Woodberry declared that a struggle had undoubtedly taken place before the man lost his life by being stabbed in the back. It was his belief that Barlato and his companions were walking in the field when Barlato was suddenly stabbed in the back and that he then turned to fight off his assailant or assailants.

Before he could succeed in this, however, the other wounds were inflicted and Barlato fell dead. His body was then removed to the bushes and the murderer or murderers escaped without being seen.

The finding of the body ends a search which began Wednesday afternoon and into which the state police were called to give aid yesterday afternoon.

ERUPTION ON CHILD'S SHOULDER

When Four Months Old, Clothing Irritated. Restless and Fretful. Used Cuticura Soap and Ointment. Eczema Was Gone.

Lincolnville, Me.—"My little girl was about four months old when I first began to notice little white blisters just below her shoulder. It began to become worse and the blisters seemed to break and run together. When they broke it would make a raw sore and then she would have terrible crying spells. The blisters filled with water. She was not old enough to scratch herself but when I rubbed it she would stop crying and keep perfectly quiet. Her clothing seemed to irritate it and she would be restless and fretful. She also had a real scurvy head.

"I was told it was eczema and I tried everything but it did no good. One day a friend of mine told me to get a cake of Cuticura Soap and box of Cuticura Ointment. It was not a week before I noticed she was much better. If she began to cry I would undress her and put Cuticura Ointment on her chest which would stop her crying at once. I used the Cuticura Soap and Ointment six weeks and the eczema was gone. She has never been bothered since." (Signed) Mrs. A. C. Haslam, Jan. 31, 1914.

Samples Free by Mail

Although the Cuticura Soap and Ointment are most successful in the treatment of affections of the skin, scalp, hair and hands, they are also most valuable for everyday use in the toilet, bath and nursery because they promote and maintain the health of the skin and hair from infancy to age. Cuticura Soap and Ointment sold everywhere. Sample of each mailed free, with 32-p. book. Address post-card "Cuticura, Dept. T, Boston."

CELEBRATED CASE

Lawyers Got $185,000 For Trying a Case in Which $48,000 Was Involved

The Literary Digest reports the final adjudication of the Donnelly vs. McArdle case in New York, with a judgment for $48,000 for the plaintiff. It has been pending twenty-three years, and during that time there have been ten trials, while 45 judges, 95 lawyers and 215 witnesses have been involved in it. 17 of the judges, 13 lawyers and 12 witnesses having died before its conclusion. And Donnelly paid before $185,000 to lawyers for his $48,000 judgment. The Brooklyn Eagle said of the case: "Perhaps civilization may some time evolve a system of jurisprudence that will absolutely prevent any such procrastination of justice. A jury left free to act without any appeal could have settled the Donnelly claim in 15 minutes and had it over with. It is the appeals that make justice farcical without, on the average, making it any more exact than it would be without them. That is apparent enough to every man who is not a lawyer." Incompetent judges are very expensive, but the Eagle, upon reflection, doubtless would not stand by its plan to disregard the law. The law is what the highest courts decide it to be. If the juries in the Donnelly-McArdle case were not correctly instructed as to the law, or if proper testimony was excluded or improper testimony admitted under an incorrect interpretation of the law by the trial judges, how can it be true that justice would have been as exact if such an adjudication as it would have been if the law had been followed. The proposal is to substitute arbitration for jury trials, and no one, not even the Eagle, is quite ready for that.—Haverhill Gazette.

BODY OF C. P. DUFFY

Drowned in Concord Found Floating at Billerica—Taken to His Parents' Home in Roxbury

The body of Charles P. Duffy of Roxbury, the young man who was drowned in the Concord river last week, was found floating on the surface of the water by Daniel Barnum of Riverside, Billerica, yesterday. The river had been dynamited and the father of the boy offered a reward of $50 to the person who recovered the body. The remains were removed to the home of the young man's parents in Roxbury.

FOR SORE, ITCHING SKIN NURSE USES COMFORT POWDER

Lillian Johnston, a Trained Nurse of Allston, Mass., says: "I used Comfort Powder on a child for intense itching of the skin with splendid success. There is no other powder equal to Comfort Powder for the nursery and sick-room." Be sure you get the genuine with signature of E. S. Sykes on box.

FOR TIMBER PRESERVATION

Great Work Accomplished by the Forest Service of the Agricultural Department

The most notable progress yet recorded in the chemical treatment of timber to prevent decay was made in 1913, according to a report recently issued by the American wood preservers' association in co-operation with the forest service of the department of agriculture.

The report states that 93 wood-preserving plants in 1913 consumed over 108 million gallons of creosote oil, 26 million pounds of dry zinc chloride, and nearly 4,000,000 gallons of other liquid preservatives. With these the plants treated over 153 million cubic feet of timber, or about 23 per cent. more than in 1912. The output from additional plants unrecorded would increase the totals given.

Impregnation of wood with oils and chemicals to increase its resistance to decay and insect attack, the report goes on to say, is an industry which has become important in the United States only in recent years. In Great Britain and most of the European countries practically every wooden cross-tie and telephone or telegraph pole receives preservative treatment. In the United States less than 30 per cent. of the 135 million cross-ties annually consumed are treated, and the proper treatment of an annual consumption of four million poles may be said to have scarcely commenced.

Real progress in the United States dates from 1832, when the Kyanizing process, using bichlorides of mercury, was developed. In 1837 two other processes were introduced, the Burnett process using zinc chloride, and the Bethel process using coal tar creosote. These last processes are very largely in use today.

The idea of timber preservation at first made very slow growth in this country, on account of the large supply of cheap and durable timbers and the general disregard shown toward economy in the use of natural resources. In 1865 there were only three pressure plants in the United States; and in 1895 only 15. Since then, however, the industry has grown rapidly; in 1913 there were 117 plants.

A SWEET MOUTH FOR MR. SMOKER

If you are a steady smoker, you can change that stale tobacco taste for a delicious flavor, and sweeten your breath so that it is attractive instead of repellent to those about you, by using

ORA-HYGEN DENTAL CREAM

"The Kind That Saves Teeth"

It is strongly sterilicidal and antiseptic and prevents disease germs from entering the system through the mouth. Prevents tooth decay. Polishes teeth to their natural whiteness. Keeps gold crowns and fillings bright. Heals and hardens sore and bleeding gums. Has a delicious taste and sweetens the breath. Cannot harden in or out of tube. Lays flat on the brush. All ingredients printed on label. Result of years of research by a practicing Dentist. Costs no more than others at your Druggist. Just try a tube today.

ORA-HYGEN COMPANY, Portland, Me.

CASTORIA

For Infants and Children.

The Kind You Have Always Bought

Bears the Signature of Chas. H. Fletcher

A WIRELESS TO YOU

We want to flash to the public the superiority in our dry cleaning process. We have the very latest facilities for doing good work. Send your garments to

THE DILLON DYE WORKS

and be assured of the best results.

5 EAST MERRIMACK ST. JUST ACROSS THE BRIDGE

The Bon Marche

DRY GOODS CO.

Lowest Prices Consistent With Reliability

Another Silk Dress Sale

—AT—

Misses' Sizes 14-16-18 **$10.98** Women's Sizes 34 to 44

Regular Prices $16.75 to $20.00

FLOWERED CREPES CREPE DE CHINE

Green, Brown, Tan, Tango, Gold, Navy, Copen and all leading Shades.

SEE WINDOW DISPLAY

A SALE OF

Coats

—AT—

$3.98

Reg. Prices $8 to $12

BLACK MOIRE
SERGES
DIAGONALS
MIXTURES
BALMACAANS
BLACK SATINS

(Misses' and Women's Sizes)

—A SALE OF—

276 Crepe de Chine Waists

—AT—

Mostly sizes 36-38, a few in all sizes **$2.98** Regular Prices $4.00, $5.00 and $6.00

Tan, Maize, Flesh, Pink, Navy, Copen, King, Tango, White, Nile

Several Sample Lines, Many Styles of Only One or Two of a Kind.

Now on Sale Every Waist a Bargain. Come Now for Yours

WHITE RATINE HATS

With colored brims; twenty-five dozens to choose from.

REGULAR 98c VALUES

25c

GENUINE PANAMA HATS

Seventy-five dozens in the lot, including every desirable shape.

REGULAR $5.98 VALUES

$2.98

WHITE FELT HATS

With colored bands; fifty dozens in the lot.

REGULAR $1.98 VALUES

98c

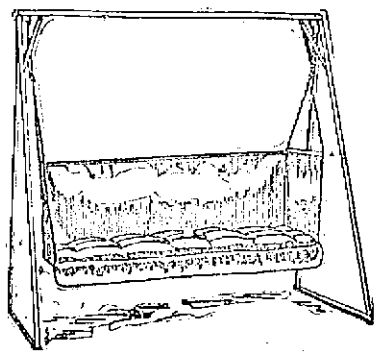

FOUR SPECIALS IN

Couch Hammocks

$7.50 COUCH HAMMOCKS $4.95

Khaki colored, tubular iron or wood frames, National springs, complete with windshield and chains. Special at $4.95

$8.50 COUCH HAMMOCKS $5.95

Made from heavy quality duck, khaki colored, best National springs, iron frames, upholstered soft top mattress, complete with windshield, hooks and screws. Special at.....$5.95

$12 COUCH HAMMOCKS $8.95

Heavy khaki colored duck, with upholstered box spring, best coiled steel springs, complete with windshield, chains, hooks and screws. Special at....$8.95

$3.50 HAMMOCK STANDS $1.95

Angle iron hammock stands, folding style, green enamel finish, strongly made. Special at.....$1.95

Women's Stratton Union Suits

AT SPECIAL PRICES

Women's Stratton Union Suits, with low neck, short sleeves, tight knee or low neck, sleeveless, lace knee, outsizes; $1.25 grade 89c

Women's Stratton Union Suits, low neck, short sleeves or low neck, sleeveless, tight or lace knee; $1.00 grade.....75c

Women's Stratton Union Suits, in regular or extra sizes; 59c and 69c grade, 50c and 59c

Bathing Caps

In pure gum rubber, rubberized sateens and satins, at special prices,

Pure Rubber Caps, in full assortment of colors, made in boudoir style. Special at 25c

"Water Nymph" Bathing Caps, a pretty dainty style, in nile, emerald crimson, copenhagen, navy, helio, black. Special at 49c

Pure Gum Bathing Caps, in a full range of desirable shades, prettily made in plaited ruffle and bow styles. Special at 69c

Big Sale Wash Fabrics Now in Progress in Our Basement. Save About HALF PRICE on These Goods Now

THEODORE ROOSEVELT WILL FIGHT FOR PROGRESSIVE CONGRESSMEN

Colonel ROOSEVELT as HE LOOKS TODAY
PHOTO © 1914 BY AMERICAN PRESS ASSOCIATION

This new picture of Colonel Roosevelt was taken at his first conference with progressive leaders at the national progressive headquarters in New York. That meeting marked his entrance into the political arena for the fall campaign. The colonel was urged to run at the head of a straight progressive ticket for governor of New York, but withheld his final decision, although indicating that he did not want to accept. Many of his advisers figured that if he entered the New York campaign as a candidate he would impair his chances for the presidency in 1916. Colonel Roosevelt announced he would make his first fall congressional speech in Maine soon after Labor day.

A QUARTER CENTURY AGO

Recently the newspapers of the country regaled their readers with glowing accounts of an alleged prize fight, of the hippodrome order, held in Paris, between Jack Johnson and Frank Moran, at which society turned out with many ladies in attendance, the affair proving a bloodless disappointment.

Twenty-five years ago, Wednesday, July 8, two ancient gladiators yclept John L. Sullivan and Jake Kilrain battled for the world's supremacy with bare knuckles, on the greensward at Richburg, Miss., and went 75 rounds before the decision was given. There were no moving pictures in those days, however, to make the fight go a long distance for commercial reasons, and the stakes for which the famous gladiators battled would be scorned by a champion of today. That the fight possessed general interest is evidenced by the fact that while The Sun of quarter of a century ago was a weekly paper devoted principally to religious news, it had a graphic account of the battle, which filled three columns on the first page. Below is given in part, the old Sun's account of the famous battle:

"Just Before the Battle, Etc."

Under a New Orleans headline of July 8, the story runneth thus:

"At 1.30 a. m. the first train for the prize fight consisting of 12 coaches, pulled out of New Orleans for Richburg, Miss., the scene of the great encounter. On the train coming over were the chief of police of New Orleans, the commissioner of public buildings, and in fact most of the prominent officials of the city. The crowd hung around the second train waiting for the cars to be opened and as each was unloaded a rush would be made, defying the efforts of the police to carry out the orders of the management. Many who did not hold tickets forced their way in. Fourteen coaches were filled and at 2.40 the second train started. A number of deadheads had taken refuge. The train had reached a point within a mile of Slidel station when it was discovered that there was no more coal. The engine was detached from the train and run five miles up the road where a supply of coal was obtained. After a delay of half an hour the train started again and ran about 30 miles an hour. At every station crowds of people shouted at the train as it passed but no stop was made. About a mile beyond East Pearl station a company of Mississippi militia who had been sent down to the state line yesterday afternoon to prevent the fight was found. The speed of the train was increased and it ran by them at 40 miles an hour while the crowd on board hooted and yelled at them in derision. About ten miles from the battle ground the train stopped. In the last coach were a number of prominent sports from the east. Principal among them were Joe Coburn, Dominick McCaffery, Bud Foley and Billy Madden. At 9 o'clock the second train reached the battle ground, and a rush was made for the ring.

Excitement at Ringside

"There was great excitement at the ringside as Bud Renaud, Mike Donovan and Johnnie Murphy made their appearance at 9.50 a. m. On the toss-up for positions Kilrain's representative, Mike Donovan, won and selected the northeast corner. Muldoon, Sullivan's representative chose the southeast corner. At this juncture the sheriff of the county made his appearance and in the name of the state commanded peace and then retired, this being the only effort on the part of the authorities to interfere with the fight.

"At this point Sullivan's flag brought from Boston was placed in his corner amid great enthusiasm. Kilrain was the first to make his appearance accompanied by Mike Donovan and Charlie Mitchell, (the English heavyweight). He was greeted with applause but wore a very serious air. As Sullivan jumped into the ring, the cheers were deafening. He looked in marked contrast to Kilrain, seeming to be perfectly at ease as to the result of the contest."

Choice of Referee

"The name of Pat Kendricks of New Orleans for referee was offered by the Kilrain side but he was not acceptable to the representatives of Sullivan who proposed the name of John Fitzpatrick of New Orleans. Mitchell said he did not know the gentleman and if the other side wanted to fight they had better accept Kendrick. After further wrangling Mitchell said that they were willing to accept Fitzpatrick and the announcement was received with cheers. Mitchell then went over and examined the spikes in Sullivan's shoes, Cleary doing the same to Kilrain. Referee Fitzpatrick then said: 'I am not very conversant with the rules. This will be a fair contest on the merits of the two men and I will do the best I can. In regard to the question that has been spoken of, as to when the time between the rounds shall commence, I decide that it commences from the time the man falls.' (Under the

Continued to page seven

In Thousands of Homes

early and certain relief is found for the ailments to which all are subject—ailments due to defective or irregular action of the stomach, liver, kidneys or bowels—in the most famous family remedy, the world has ever known.

BEECHAM'S PILLS

are justly famous because they have proved to be so reliable as correctives or preventives of the sufferings, dull feelings and danger due to indigestion or biliousness. If you will try them to cleanse your system, purify your blood, tone your stomach, stimulate your liver and regulate your bowels, you will know why so many rely on Beecham's Pills to

Insure Health and Happiness

Largest Sale of Any Medicine in the World. Sold everywhere. In boxes, 10c., 25c.

TALBOT'S

Great Mark Down Sale

OF

"Good Clothes"

WHEN you come to us today or tomorrow you will find our entire stock of Fine Suits marked at "Two Prices." "Hart, Schaffner & Marx," "Fashion Clothes," "Kirschbaums," all included without reserve (blues and blacks alone accepted.) You are at liberty to choose any suit you please and you'll get it at the lowest price of this season.

ALL OF OUR FINEST SUITS in fancy mixtures, that sold at $20, $22, $25, are now marked down to **$17.50**
(Just Notice We Say ALL, Not a Few)

ALL OUR FINE SUITS that sold at $18, and many of our suits that sold at $20, $22 and a few that sold at $25 are now marked down to **$15.00**
(A Big Variety of Styles and Patterns)

BIG MEN, FAT MEN, TALL MEN! Here's a chance for you. Your sizes up to 50 are included at these prices.

Two Piece Suits

Half or quarter lined coats and cuff trousers, light weight fabrics, English mohairs, tweeds, homespuns, worsteds and Scotches. A big collection of splendid Hot Weather Suits that sold up to $20, all put in at one price

$10.00

Norfolks or Plain Coats

Blue Serge Suits

We stand back of every Blue Serge we sell. We not only guarantee them all wool and fast color, but we guarantee them to give satisfactory service in every way. (A new suit free for every one that goes wrong). TALBOT BLUE SERGES, the best in the world, at

$10, $12.75, $15
Up to $25

MARK DOWN

OF

Boys' Clothes

BOYS' NORFOLK SUITS
In the new stitched belt model, all nobby patterns and a big variety of styles that sold at $6.00, $7.00, $8.00, $8.50, marked down to
$5.00

BOYS' WASH SUITS
Sailors and Russians, that sold at 75c, $1.00 and $1.25, now
50c

BOYS' KHAKI TROUSERS
Knickers and long trousers,
50c, 75c, $1.00

BOYS' BLOUSES
White and colored, with collar on or neck band.
25c and 50c

MEN'S BALBRIGGAN UNDERWEAR
Shirts, long or short sleeves, drawers double seat and suspender tapes; good value at fifty cents. On sale at
39c Each

MEN'S UNION SUITS
Jersey fitting, well made, closed crotch. On sale at
69c Each

STRAW HATS
Marked Down
All our Hats have been reduced and we have a good assortment to select from.
$3.00 Straws.... $2.00
$2.00 Straws.... $1.50
$1.50 Straws.... $1.00

PANAMAS REDUCED
All new and up-to-date.
$8.00 Hats..... $5.00
$5.00 Hats..... $4.00
$4.00 Hats..... $3.50

AMERICAN HOUSE BLOCK

TALBOT'S

CENTRAL ST., CORNER WARREN

FOR REBUILDING SALEM

Plans Progressing and Over 100 Permits Issued—All Crowding in Valley Districts to be Avoided

The new building of Salem accumulates strength each day. About 100 permits to build temporary structures have already been let. The fact shows the eagerness of people to re-establish their business enterprises. Most of the storekeepers of the city, the butchers, grocers, druggists, shoe retailers, clothing dealers and variety store proprietors have begun to plan for new business on a higher scale than formerly. Many home owners, and investors in dwelling house property, have already started work on plans for new houses. In every channel of industry, and of storekeeping and of home making, there is more vigorous and more determined activity than ever before in the modern history of the city. It seems as if the fire has revived the spirit of enterprise and courage of old Salem, such as marked the times of the merchants of a century and more ago who made Salem a noted place in the world's trade, and who also gained fortunes for themselves.

City Planning

Permanent construction of the new city will begin just as soon as the new city commissioners establish the new street lines and the new building regulations. These problems in city planning must be worked out before individual enterprise can begin to carry out its plans.

City plans will doubtless call for the extension of the occupied area of the city. If a person climbs to High School hill or Gallows hill, and looks down upon the ruins of the city, and then looks to the westward, he realizes that Salem has been crowded down into the valleys of the North river and of the South river. Only a small part of the area of the city was occupied by factories, stores and homes. This congestion was not for the good of the city, or its people. It was partly responsible for the fire. It was responsible for some of the ill health and for some of the crime of the city.

Now that the new city is being planned, people want to get away from the crowded conditions of the old city. They want plenty of light and air, room to move around, room to breathe, and room in which to grow. This demand is voiced for the manufacturers by the Naumkeag Steam Cotton Co., which plans to build a model mill village on the Point. It is voiced for the home owners of the city by the residents of Lafayette street, who demanded a wide street parked sidewalks, and houses set back from the street, with room for gardens on all four sides of them.

Such city planning will profit the city in all ways, physically, socially, morally and financially. It will spread out the occupied areas of the city, and it will cause houses and other buildings to rise on the unoccupied lands in the outskirts of the city, and it will increase the values of these lands from five cents a foot to 10 cents a foot, or from 10 cents a foot to 15 cents a foot. The idle property will be made useful, and it will add to the revenues of the municipality, as well as provide comfortable homes for the people.

Salvage Work

Many people are having the ruins cleaned up, partly to make their properties neater and partly to see what is in the ashes. Some pretty interesting stories are told of what is found. One man was surprised to find some copies of sheet music, another found some old coins and a third was lucky enough to find a metal box containing some valuable papers. Some stories also are told of what is not found. One man is wondering what became of his brass beds. There isn't a sign of them in the ruins.

PHOSSY JAW

"Phossy Jaw," the match workers' disease, has been outlawed now in every part of America, the Association of Labor Legislation officiating. The United States passed a phosphorus match prohibition law in 1912. Shortly after, Mexico issued an administrative order against it. And last week the Canadian parliament wiped the continent clean.

HEALTH AND CIVILIZATION

The prime characteristic of the new health is that it is social, not self-centered says a writer in the Survey, to be won all together by corporate effort, to be enjoyed contemporaneously by brain workers, and capital workers and manual workers; to be built up by positive additions from patient science, from mutual co-operation; from many a happy accident, intelligently appropriated; from rational eugenic policies; from equally rational social work directed towards environmental reforms; from wise decisions by learned courts; from laws enacted in the public interest; from rising standards of living of the people; from social insurance against sickness; from increased prosperity, higher incomes, the more equitable distribution and the more rational use of wealth.

The new health is thus an index of our civilization, a composite result of all our well-being and a tremendous asset for the advancement of that well-being.

Health is economic. Sound men cannot be exploited; and for that reason, if for no other, I greet with enthusiasm the advent of the new health.

Health is normal. Sound men will not be unjust and for that reason I salute the era of the new health.

Health is civic. Sound men will eliminate poverty and that of itself should make us all sanitarians. Sound men will learn to do without jails, recognizing that so-called criminals are properly speaking candidates either for educational reformatory or for a custodial hospital, and therefore again I turn gladly towards the dawn of the new health. Sound men, speaking generically of course, male and female, will rise at last above the tragedies of the sex relation—the age-long sin and shame of it, the misunderstanding and abuse of it—will learn that friendship, companionship, comradeship are incompatible with lust.

And on this high ground, for this greatest of all its victories—the victory over vice in every repulsive or seductive form—I multiply hosannas to the great cause—the cause of the new health—the health in which there is no shadow of turning.

CARBONOL

Removes Grease

Dirt and Carbonol do not agree, and the more stubborn the dirt the more you will appreciate Carbonol.

This powerful disinfectant easily removes grease from pots and pans—stains from clothing and woodwork.

Kills germs and banishes insects

Six times as strong as carbolic acid, so a very little in water accomplishes wonders in the way of disinfection.

Scores of other uses

10c., 25c., 50c., 75c.

At all dealers. Free sample on request.

Barrett Manufacturing Co.
35 Wendell Street, Boston, Mass.

—WE SELL—

COAL

The best from the leading mines at lowest prices. None better.

Wm. E. Livingston Co.

15 THORNDIKE ST. Est. 1828

Lun Sing

FIRST CLASS LAUNDRY

Ladies' and Gents' Garments Laundered

Quickest and best service in the city. All garments returned without a button missing.

Our Customers' Satisfaction Is Our Aim.

99 PAIGE STREET.

SUN FASHION HINTS

NEW, BUT NOT HANDY

Paris shows a distinct predilection for garments buttoned in the back. An extreme view of the case is the gown pictured here, which is a broadcloth costume with blouse jacket buttoned up the back and a tunic in basque effect. The turned-over collar is of striped silk.

Don't fail to see the mysterious clock.
Decide what makes it go.
You will not be satisfied until you solve the problem.
Clock on display in our windows.

J. L. CHALIFOUX CO.
COR. MERRIMACK & CENTRAL ST.

This store closes Thursdays at 12.30 during July, August and September. Extra Specials for Thursday forenoons.

Special Sale Friday and Saturday

—SAMPLES OF—

FAMOUS "ONYX" HOSIERY

This large gathering of these well known stockings was ordered months ago so as to secure the cream of the different grades. Let us assure you that they are not picked over stock which has traveled thousands of miles and handled by hundreds of people. These are the house samples and are just as good and fresh as the day they were made.

On Sale Friday and Saturday at a Saving to You of 1-3 to 1-2 Regular Prices

SEE MERRIMACK WINDOW DISPLAY

WOMEN'S HOSE

This lot includes black boot silk, black, white, tan and a few colors in lisle, also black and tan cotton and lace ankles; they all represent the best 25c value in the "Onyx" line.

FRIDAY AND SATURDAY 15c

WOMEN'S HOSE

Black, white and tan lisle, boot silk, medium weight cotton, in black, white and tan, also black lisle with embroidered insteps, an immense range of quality and styles.

FRIDAY AND SATURDAY 29c

WOMEN'S HOSE

Lot includes black, white and tan silk lisle, pure thread silk, lisle sole and top, pure silk in mixtures, outsize lisle and fancy net and lace hose. Some specially attractive styles for early comers.

FRIDAY AND SATURDAY 47c

SPECIAL SALE FRIDAY AND SATURDAY

—OF THE FAMOUS—

"Crestwood" and Merode Underwear

OFFERED AT 1-3 TO 1-2 UNDER REGULAR PRICE

WOMEN'S KNIT UNDERWEAR

This lot includes vests of fine Swiss ribbed lisle and cotton with lovely crocheted trimming, also lace trimmed pants. Value 25c.

FRIDAY AND SATURDAY 15c

WOMEN'S KNIT UNDERWEAR

This lot includes Swiss ribbed and lisle union suits, low neck and sleeveless, torchon lace trimmed silk lisle vests with silk tape, also fine stitched jersey, values to 50c.

FRIDAY AND SATURDAY 29c

WOMEN'S KNIT UNDERWEAR

This lot includes extra fine lisle and fine stitched cotton union suits, low neck, sleeveless, lace or cuff knee; several other styles attractively finished, 75c and $1.00 value.

FRIDAY AND SATURDAY 47c

WHITE TUB SKIRTS

50 dozen white tub skirts made of fine pique and ratines with short and long tunics.

97c, $1.49, $1.97

WOMEN'S NECKWEAR

Sample lot of embroidered and lace wired collars. Friday and Saturday... 25c

Crepe de chine ties, shaded in all colors. Friday and Saturday..... 25c

SHOE DEPT. SPECIALS

Men's Shoes and Oxfords in black and tan, button, lace, Goodyear welt. Regular $3.00 and $3.50. Friday and Saturday $1.98

Men's $3.00 Rubber Sole Tan Oxfords, English last. Friday and Saturday.... $1.98

Men's Ventilated Oxfords for summer wear, welted soles. Friday and Saturday.... $1.50

Women's Oxfords, Pumps and Colonials, all style leathers, kidney and Cuban heels, $3.00 values. Friday and Saturday $1.98

Women's Tan Rubber Sole Oxfords, English style, blind eyelets. Friday and Saturday $1.98

Women's $3.00 and $3.50 Oxfords in patent, gun metal and tan buck, Goodyear welt. Friday and Saturday $1.50

Women's White Canvas Pumps, Oxfords and Colonials, all style lasts and heels. Regular $1.50 to $2.00 value. Friday and Saturday 98c

Boys' and Girls' "E. C. Scuffers," Oxfords and Pumps, black and tan. Regular $1.50 and $2.00 value. Friday and Saturday $1.00

Children's Play Oxfords and Moccasins, all sizes to 2. Friday and Saturday.... $1.00

Boys' and Girls' Sneakers, black, tan and white, all sizes. Friday and Saturday.... 39c

WASH DRESSES

75 dozen wash dresses in a big array of styles and materials. Exceptional values at

$1.97, $2.97

WOMEN'S NECKWEAR

High and low neck, also Napoleon collars. Friday and Saturday 49c, 98c

Seamless yokes in black and white. Friday and Saturday 25c

CANDY SPECIALS

Milk Choc. Italian Creams
Jumbo Nougatines
Peanut Cluster
Caramellow

Value 40c

Friday and Saturday..... 29c Lb.

SODA FOUNTAIN

SATURDAY SPECIAL

Peach Sundae, 10c size 5c

Try Our Banana Split—They are different..... 10c

FRIDAY SPECIAL

Strawberry Sundae 10c size..... 5c

SUNSHINE SPECIALS

1 Can Crab Meat
1 Bottle Salad Dressing — Value 45c
Friday and Saturday..... 35c

1 Lb. English Asst. — 45c value
Friday and Saturday..... 29c

4000 to 5000 Pairs of High Grade Pants to Be Sold at the Phenomenal Price of $2 PER PAIR

FINE WORSTEDS, CASSIMERES, SERGES, ETC., ETC.
WORKING PANTS, DRESS PANTS, OUTING PANTS, ETC., ETC.

Values $3.00, $4.00 and $5.00

NINE MONTHS AGO WHEN WE FIRST OPENED OUR STORE the good people of Lowell came to us—bought PANTS of us—went out and told their friends what tremendous bargains they received and thus our business became a success from the moment we opened our doors. Your patronage has been continuous and we want to show our appreciation of the splendid way you have approved our modern money-saving methods. This sale will give you a larger opportunity than any previous sale we have held. The PANTS we offer are strictly high grade goods, made up in the very latest fashion and every pair bears our ironclad GUARANTEE. COME and inspect this stock and be prepared to buy three or four pairs, for the equal of this opportunity may never come again.

WE HAVE SHIPPED BETWEEN 4000 AND 5000 PAIRS OF THIS SEASON'S BEST PANTS to our Lowell store for this sale. Every pair is worth double the price asked and many of them could not be purchased in Lowell for three times our prices. There are Working Pants, Dress Pants, Outing Pants, Summer Pants, Pants for Stout Men, Pants for Slim Men, Pants for Young Men, Pants for Older Men, in fact there are Pants for every Man in Lowell. EVERYBODY COME!

DON'T MISS THIS SALE

EVERY PAIR OF "G. AND G." PANTS IS GUARANTEED TO THE UTMOST and if you purchase a pair that for any reason does not prove satisfactory in EVERY WAY we want you to bring them back and have it made right. We are the squarest and fairest people to do business with that you ever met, and if you do not know us, it is time you came in and at least said, "How do you do." We want to know YOU—and you will want to know US for we can make your PANT cost less than you ever imagined. COME! EVERYBODY!

WHY WE CAN SELL LOWER THAN ANY OTHER DEALER ON EARTH.

Our hustling little Lowell store is a branch salesroom of one of the largest and best equipped FACTORIES in the country devoted exclusively to the manufacture of MEN'S PANTS.

When you buy a pair of Pants at our store, you pay a very small profit over the FIRST COST only. You do not have to pay a "Jobber's Profit," nor a "Retailer's Profit," nor do you have to pay the travelling and hotel bills of a small army of travelling salesmen.

WE SELL DIRECT TO YOU FROM OUR FACTORY.

EXTRA! About 2000 pairs to be sold for $1.00 PER PAIR

G and G. PANT MAKERS

67 CENTRAL ST.

A. J. BARON, Resident Manager

Sale Now Going On. Don't Miss It

EXTRA! About 2000 pairs to be sold for $1.00 PER PAIR

FIRE IN QUEBEC

Dufferin Terrace Destroyed — The Chateau Frontenac Saved

QUEBEC, July 10.—Fire yesterday destroyed practically the whole of Dufferin terrace, Quebec's famous promenade overlooking the river St. Lawrence. The flames, driven by the southerly wind, set fire to the row of residences on Des Carrieres street, a thoroughfare to the north and raised about 20 feet above the terrace. Two of them, which were wooden buildings, were completely destroyed. The others, of stone, were only slightly damaged.

The fire threatened for a time to destroy the great Canadian Pacific hotel, but the efforts of the chateau's fire-fighting force gave splendid aid to the Quebec fire brigade and saved the famous building.

The fire started near the bandstand, at a point about 100 feet west of the Chateau, and quickly swept the entire length of the promenade. It was three hours before the fire was brought within control. The difficulties of the firemen were increased when the city's new 30-inch water main broke. Two firemen were overcome and were removed to a hospital.

The Terrace is one of the Quebec improvements made while Lord Dufferin was governor-general of Canada. It overlooks the Champlain market and ward and the whole lower town, and is about 150 feet above the river level.

The promenade is 1260 feet in length and from 100 to 150 feet in width. The outer retaining walls are of granite, but the entire promenade is built of wood, and under the plank surface the great wooden timbers are all open to a depth of 35 or 40 feet. It is believed that the fire resulted from a lighted cigar being dropped carelessly through the planks of the promenade, and that the wooden pillars were smouldering for some time before the blaze was discovered.

SURGICAL CLINIC CONDUCTED

ST. JOHN, N. B., July 10.—A surgical clinic was conducted by Dr. George Armstrong of McGill university at the closing session of the annual convention of the Canadian Medical association today. This was followed by the final business meeting and a medical clinic conducted by Dr. Thomas McCrea of the Jefferson medical college, Philadelphia.

Farmers' ball, No. Billerica, tonight.

YOUNG PEOPLE'S CHRISTIAN UNION

BOSTON, July 10.—Consideration of recommendations of officers and committees and the adoption of resolutions formed the principal business before the Young People's Christian union today. For the afternoon a social service congress was arranged to be led by Rev. Dr. Wilbur Crafts of the International reform bureau at Washington.

STENOGRAPHERS KEEP IN PRACTICE

By joining a Summer Dictation Class—All Speeds.

At 10 O'Clock Mondays, Wednesdays and Friday, beginning July 13.

In charge of F. A. Spence, A. B., expert in dictation and transcript study.

Call or Telephone

Lowell Commercial College

7 MERRIMACK SQUARE

Special Sale of Fruit Jars

MASON'S BEST—Pints....4c Each
MASON'S BEST—Quarts....5c Each
SURE SEAL—Pints....6c Each
SURE SEAL—Quarts....7c Each
WHITE CROWN MASON, VACUUM JAR CAPS 3c Each
JELLY TUMBLERS....3c Each

City Auto Delivery.

ERVIN E. SMITH COMPANY

43-45-47-49 MARKET STREET.

DAVID STARR JORDAN

FORMER PRESIDENT OF LELAND STAMFORD, JR., UNIVERSITY, NEW HEAD OF ASSOCIATION

DAVID STARR JORDAN

ST. PAUL, July 10.—The withdrawal of Dr. David B. Johnson of Rock Hill, N. C., for the presidency of the National Education association left it certain that Dr. David Starr Jordan would be chosen. Dr. Jordan was formerly president of Leland Stanford, Jr., university in California and is one of the best known educators in the world. His election was unanimous.

FOR U. S. SENATOR

SPRINGFIELD, July 10.—The prohibition state convention nominated George H. Woolsey of Danville for United States senator.

FRECKLES

Don't Hide Them With a Veil; Remove Them With the Othine Prescription

This prescription for the removal of freckles was written by a prominent physician and is usually so successful in removing freckles and giving a clear, beautiful complexion that it is sold by druggists under guarantee to refund the money if it fails.

Don't hide your freckles under a veil; get an ounce of othine and remove them. Even the first few applications should show a wonderful improvement, some of the lighter freckles vanishing entirely.

Be sure to ask the druggist for the double strength othine; it is this that is sold on the money-back guarantee.

Sanitary Fluid, qt....25c
Formaldehyde, pt....20c
Sulphur, lb....5c
Sulphur Candles....10c
Bug Killer, pt....20c
Soda Phosphate, lb....15c
Hypophosphites....50c

TALBOT'S Chemical Store

40 MIDDLE ST.

$12,000,000 SALEM FIRE

COULD HAVE BEEN STOPPED HAD KORN FACTORY BEEN PROVIDED WITH SPRINKLERS

BOSTON, July 10.—The fire that burned half of Salem two weeks ago with a loss of $12,000,000 could have been stopped almost at the outset had the Korn leather factory been provided with sprinklers, or had the elevator doors in the building been closed, Deputy George C. Neal of the state police told the New England Fire Chiefs' club last night. Exactly how the fire started has not yet been determined, Neal said.

PITTSBURGH STRIKE ENDS

WESTINGHOUSE EMPLOYES WILL RETURN TO THE THREE PLANTS ON MONDAY

PITTSBURGH, Pa., July 10.—The strike of the Westinghouse employes in the Turtle Creek valley is over, and the workers will return to the three plants next Monday.

At a mass meeting of 4000 strikers last night it was voted almost unanimously to return to the plant Monday and accept the offers of better working conditions made several weeks ago by the heads of the industries—the Westinghouse Electric & Manufacturing Co., the Westinghouse Machine Co., and the Pittsburgh Meter Co. The vote affects 10,000 men and women. The workers will march to the plants in a body and will ask to be taken back. It is expected the request will be granted.

PROVIDENCE BOY DROWNED

PROVIDENCE, R. I., July 10.—John C. Smith, 15, son of Edward P. Smith of Nyatt Point, was drowned late yesterday when a skiff in which he and Gilman Parker, a companion, were rowing, filled a quarter of a mile from the Point.

Both lads started for the shore but Smith was a poor swimmer and went down before half the distance to the beach had been covered. Parker was so nearly exhausted from his efforts to save his companion that he barely made the beach. The body, which was in shallow water, was recovered half an hour later.

SENT TO INSANE ASYLUM

WHITE SLAVER RICHARDS, ARRESTED HERE SOME TIME AGO, BECOMES INSANE

Arthur M. Richards, alias Harry Richards, arrested here as a white slaver, has become mentally unbalanced after incarceration in the Charlestown state prison, where he was sentenced on Nov. 11, 1913, to serve 13 years, after being convicted of violation of the Mann white slave act. Richards has been transferred from the state prison to St. Elizabeth's insane hospital at Washington, D. C.

Richards was the principal figure in one of the most revolting "white slave" cases ever tried before a federal jury in this section of the country. He was convicted at Boston and sentenced by Judge Hale.

The defendant resided in Lowell and it was charged that he transported girls of from 14 to 16 years from New Hampshire to Massachusetts for immoral purposes. Florence Welcome, 17, Minnie Boudray of Lawrence, with whom he went through a form of marriage, as a means of victimizing; Rose Woolen, 14, of Nashua, N. H., and May Florence, 16, were some of the victims of the defendant. They testified against him at the trial.

DENIES LOSS OF 8 MEN

CAPT. BARTLETT SAYS AS FAR AS HE KNEW ALL ON THE KARLUK WERE SAFE ON WRANGEL ISLAND

NOME, Alaska, July 10.—Capt. Robert Bartlett of the Canadian Arctic exploration expedition yesterday positively denied that he had sent any report to the minister of marine at Ottawa which could be construed as indicating that eight men of the Karluk's crew were missing and probably lost.

Capt. Bartlett said he was at a loss to understand how the Canadian officials obtained the information which they gave out as coming from him and said that as far as he knew all the men who were on the Karluk when she was wrecked in the Arctic ice last February were safe on Wrangel Island.

Capt. Bartlett yesterday cabled the minister of marine at Ottawa, asking for an explanation of the statement that he had reported eight of the Karluk's men lost.

CRITICISE TRUST PROGRAM

WASHINGTON, July 10.—President Wilson and his trust program were roundly criticised in the senate yesterday by Senators Townsend and Clapp. Both attacked the general conditions in the senate surrounding the trust bills and Clapp declared that a "power outside of the chamber" was responsible for the failure of the senate to attend to business.

Chippewa, No. Bill., tonight.

If you want help at home or in your business, try The Sun "Want" column.

JACOB RIIS' LETTERS

"Jacob Riis wrote wonderful letters full of gaiety and humor and the philosophy of life. And he never spared himself in writing. Often because of the drain on his strength, he was urged not to handle them all, but he used to clear his desk every day.

Courage, practical suggestion, enthusiasm—whether to a group of college boys, or a civic league in some out-of the way village, or a railroad president with a social outlook—these were the things he sent.

At a memorial service in Plymouth church last month, Mr. Riis' son told of a young immigrant who had written asking for funds with which to get to the middle west. He was stranded at the seaboard. Mr. Riis put it up to him to walk; it was summer and he was young. The lad wrote back in anger, saying he had what stuff philanthropists are made of, only to get an inimitable letter from Mr. Riis telling of his own experiences in striking out for the west when he himself was an American in the making.

He did not give offence, he did not take it. He entered into the boy's scheme of life, and let the youth enter—wide—into that of his own. Whether the young man walked or not is no matter; he got west, working his way and carrying with him a new vision. Two years later a letter came from him to Richmond Hill telling of his strivings and success in one of the prairie states, and thanking his fellow Dane for the biggest help that ever man gave to him.

"There must be scores who know similar stores of the unwritten influence upon the lives of people and work of communities of this man who has gone. There must be hundreds who cherish letters that breathe his spirit. An effort is to be made to collect such letters and to draw out such fragmentary evidences of Mr. Riis' social evangelism as may be fitted by friendly hands into the mosaic of a book. Will readers of The Sun join in the plan, sending letters and experiences to Mrs. Riis, Pine Brook farm, Barre, Mass;

Chippewa fire dance, No. Bill., tonight.

Don't itch! use Resinol

Just put on a little of that soothing, antiseptic Resinol Ointment and the itching and burning stop at once. Soon all trace of eczema, prickly heat, poison-ivy, poison-oak, or other tormenting skin trouble is gone.

Every druggist sells Resinol Ointment and Resinol Soap. Prescribed by doctors for 19 years. For free trial of each, write to Dept. 16-S, Resinol, Baltimore, Md.

DEATH IN A MINUTE

To all vermin in your house. We offer you the best way we know of to rid yourself of pests.

Magic Mosquito Bite Cure 25c
Hall's Cedar Spray....25c
Peterman's Ant, Roach, Ratmouse Food
Keating's Exterminator...25c
Insect Powders
Moth Balls, 3 lbs....25c
Naphthaline Flakes, 3 lbs. 25c
Sulphur Candles, 3 for....25c
Tar Paper Bags....50c
Powder Guns
Tenement House Sprayer 35c, 50c, 75c

Adams Hardware & PAINT CO.

400-414 Middlesex St.

PETER DAVEY
Undertaker and Funeral Director
83 BARTLETT STREET
Telephone 79-R

THE LOWELL SUN

JOHN H. HARRINGTON, Proprietor

SUN BUILDING, MERRIMACK SQUARE, LOWELL, MASS.

Member of the Associated Press

THREE DOLLARS PER YEAR. TWENTY-FIVE CENTS PER MONTH

WARNING TO WORKERS

The premature explosion of the anarchistic bomb in New York and some of the resultant happenings ought to act as a terrible and a timely warning to workers in that city and in every other city in the country, including Lowell, which has a direct interest in the dreadful affair. Out of the sickening occurrence and its related horrors comes the cry: 'Pause, all you workers who keep the wheels of the country going and do not affiliate yourselves with any society or union until you know its principles and policies."

There is no doubt that those responsible for the explosion which hurled four into eternity had planned to use it for the destruction of life or property. They were avowed anarchists, whose death was an undisguised blessing. All decent people would not hesitate a moment in condemning their intended actions and feeling grateful for the providential failure of their terrible designs. Yet there are not wanting men famous—or infamous—who rush to the front in laudations of the dead conspirators and in praise of their intentions.

It was commonly asserted at the time of the explosion, and it appears to be true, that the dead men belonged to the I. W. W. but Joseph Ettor, the noted leader of that body, was quick to repudiate them, alleging that the society does not believe in violence. This statement drew forth a quick contradiction from Carlo Tresca, another noted leader, who exults in the "martyrdom" of the self-slain murderers. "I want to say," said Tresca, "that Ettor was wrong in denying that Caron was an I. W. W. member. Caron joined the I. W. W. local that was organized among the unemployed last winter. It was known as the 'unemployed local.' "

And lest there should be any doubt that the I. W. W. leader has sought to glorify the intentions of the secret conspirators, he continues:

"It is not true that the I. W. W. does not believe in violence. We do believe in it. Our general convention fixes the status or our belief in such matters, and the last convention indorsed the idea of sabotage, of the general strike and of the intermittent strike.

"I believe that Caron was the victim of enemies of the propaganda he was carrying on, and that these enemies sent to his room, or planted in it, the bomb which caused his death.

"But if it turns out upon full investigation that Caron made this infernal machine to avenge the brutal assaults made on him by the New York police and the Tarrytown police, then I want to say that I admire Caron's courage and spirit. It shows, if we grant that he made the bomb, that he was not a man to be trampled upon with impunity."

The English language does not contain words in which to paint the infamy of lawlessness and anarchy more strongly than does this glorification of crime and criminals. In it is the rottenness that, injected into any activity, would tend to ruin the whole. In it, too, is the strongest warning to all workers in the country to avoid the society championed by a man who could give utterance to such revolutionary doctrines, blood curdling in their brazenness.

If Joseph Ettor has in reality repudiated the dead Caron and his ilk and cut clear of sabotage and violence as a means to industrial or social betterment, so much the better. Surely neither he nor any other sane leader of a labor movement could hope to hold the confidence of the law-abiding people of this peace-loving country while espousing such diabolical doctrines as those of Carlo Tresca. It is for every decent labor movement in the country and for every member of them to discountenance, discourage and repudiate such leaders and such doctrines.

BUSINESS AND POLITICS

The breath that blows hot can also blow cold, and some of those who were loudest in condemning the administration for its alleged animosity to business interests are already grumbling about the interviews which President Wilson has been having with some of the greatest business leaders in the country. Yet they cannot disguise the fact that these conferences indicate a spirit of co-operation which promises to change the entire aspect of the government and of business in their mutual relations.

To those who say that this spirit has been shown by the president too late to be of full advantage it may be answered that the famous lobby investigations revealed many reasons why the government heads had to fight clear of selfish interests at first until unwarranted suspicion faded from the public mind. In the relations of the government with business during some recent administrations were features which aroused some well founded suspicion, and the public grew to feel that any direct interference with government on the part of business boded little good to the country. As a result the heads of the democratic party, being unable to get unselfish service from business, set about its program without the aid of business to a great extent, and by the way achieved a great deal into the bargain.

When, however, there was danger that enemies of the administration would use their influence to disparage the government's policies, the president with his characteristic tact and frankness invited business leaders to discuss the pending anti-trust bills. He has just declared that neither he nor his party can rightfully be called inimical to anything desirable, and in the recent conference, he outlined the party program in all its phases with representatives of those whom it will affect. If business throughout the country will meet the president half way in his desire to promote law without injuring prosperity, there can be no doubt that the country will benefit. It must also be admitted that the innovation of the president is a stroke of practical politics that shows him to be in vital touch with the spirit of the times.

SUIT AND COUNTER SUIT

The New Haven railroad is surely in a strange and perplexing position between the demands of the state and the demands of the federal government. On the one hand is the Massachusetts bill to which the officials of the road object and which they threaten to fight before the courts, and on the other is the expressed intention of the federal government to start a dissolution suit unless the state law is accepted promptly. It would seem that the road has little choice between the two demands and wisdom would direct that it accede to the wishes of the state and set about the disposal of Boston and Maine stock without delay. There is not one chance in ten that it could escape receivership as the result of an involved suit, and there would be little satisfaction in theoretical vindication that would come hand in hand with financial ruin. Besides, in rejecting the recent law it would run counter to the popular desire, and without popular support it could not antagonize state and federal officials with any hope of success. By accepting the recent Massachusetts "string" law, albeit protestingly, the New Haven would at least get rid of outside interference and would be enabled to set about its rehabilitation, but with a double suit pending it would run the risk of inviting the state ownership, which it fights so strenuously in rejecting the Fisher-Ellis bill.

MRS. CARMAN'S ARREST

Without in any way expressing an opinion as to the guilt or innocence of Mrs. Carman, who has been arrested for murder in Freeport, N. Y., there are certain lessons in the case which the community might advantageously take to heart. One is the danger of jealousy which may easily throw the shadow of a terrible crime on the happiest home, and the other is the danger of a wife's interference in the professional life of her husband, or vice versa. The wife of the Freeport physician made a terrible mistake when, apparently to satisfy jealous curiosity, she installed a dictograph or other telephonic instruments in her husband's office, and it is to be feared that her rash act has created a preconceived notion of her guilt in the popular mind. In the silence and solitude of her prison cell she will be very apt to regret the curiosity that forced her to pry into the professional life of her husband. Incidentally, it may be said that the installation of a dictograph in a doctor's office is an injustice to his patients, which makes the legality of the act questionable. Part of the responsibility for the Freeport tragedy is on the company which commercialized jealousy so basely—and with such tragic results.

AN ISOLATION HOSPITAL

Lest we forget the everlasting delay of Lowell to erect a contagious hospital, periodical warnings from other cities come to remind us that the need is still urgent and that fate is kind to us in our criminal indifference. Following is an extract from the Manchester Leader, which is very applicable to our own situation:

"The necessity for an adequate isolation hospital in Manchester has been made so obvious during the past year that there is no room for argument left for delay in meeting the requirements. It is no extravagance of speech to say that the board of health and the physicians have been at their wits' ends to care for cases that have arisen and come anywhere near complying with reasonable laws and ordinances for the protection of the public from exposure to contagious diseases. Present accommodations have been proven to be wholly inadequate to the needs of the city, even under ordinary conditions, and if a serious epidemic should break out, only the imagination can suggest what the situation would be."

SALEM GRAFTERS

Under all our veneer of civilization, many of us are still akin to the beast, else how could one explain the existence of the monsters who would impose on public charity after such an event as the Salem fire. Reports from the stricken city say that quite a little of this imposition has cropped out since the calamity and the authorities are dealing with it without gloves, as is proper. Some people that have been well insured have put in claims that came between charity and the really deserving and there have not been wanting monsters who collected money or food for personal use in the name of the afflicted. Incidents such as these would be almost enough to convince the religiously skeptical of the existence of a future judgment, for no earthly tribunal would seem adequate to punish the guilty. They who would profit personally by the misery of the Salem sufferers deserve the severest penalty of the law and life long infamy.

ACROSS THE ATLANTIC

As the time for the trans-atlantic flight of Lieutenant Porte draws near, the public shows more and more interest, and there is a fairly general feeling of the importance of the great test. The preliminary trials have tended to create optimism but it is significant that leading aerial experts still express skepticism, owing to the difficulty of steering straight by present methods while in the air and out of sight of land. A compass is not reliable in an aeroplane as it indicates only the general direction, and in the longest trips taken over water up to the present, the aviators lost their bearings considerably. Lieutenant Porte shows enthusiasm and bravery and it is to be hoped that he will come out of the intended trip safely whether he achieves his purpose or not.

It is said that Mr. Henry Ford refrained from pessimistic prophecies in his interview with President Wilson, declaring that business is good and that it would be better if so many grouches did not insist on looking at things through blue glasses. It is very apparent that while some manufacturers were grumbling, Mr. Ford was saying nothing but sawing wood, and he is now reaping the reward.

Another mill-hand—this time in Worcester—shoots three, after having been rejected by a woman whom he wooed passionately. Despite the miseries of the mill workers as pictured by the occasional emotional magazines, it seems that many mill-hands manage to save up enough to buy a revolver.

It is not strange that Villa refuses to treat with Huerta considering the continued success of the rebel troops as shown in the capture of Guadalajara. It now seems to be Huerta's turn to do some "watchful waiting" until vengeance and Villa sweep together into Mexico City.

Salem will bar the three-deckers and will insist on high standards in all departments of rebuilding. Purified by fire the renewed city will arise fairer than ever from its ashes.

Any heat prostrations as yet?

SEEN AND HEARD

Gorham street may not be open for the next circus.

Let the kids have all the fun they want, Mr. Officer, but please don't allow them to squirt water from bubble fountains on pedestrians as they pass by.

Now that the Boston & Maine has stated very positively that it does not intend to build a new overhead bridge in Chelmsford street at the depot, the water department will have to devise ways and means to stretch the 16-inch water main across the old bridge without adding to the weight of the bridge.

The city weigher has held the job 20 years or more and it doesn't seem as if there was any occasion for the civil service to butt in at this stage of the game.

People in the Highlands cannot understand why it is necessary to wait until the Gorham street job has been completed before starting the paving work in Westford street. Mr. Morse's answer is that the old blocks from Gorham street are to be recut and laid in Westford street.

There is not so much complaint about street oil now as there was some time ago. When first laid it didn't smell like violets, but the offensive odor soon disappeared and everybody is satisfied that the oil is a good dust killer.

When a man at fifty says he feels as if he were thirty, what he really means is that he feels as much as if he were thirty as a man at fifty can.

Ask a man to give you the details of something he mentions that was printed in the paper the day before, and he will say: "I didn't read it very carefully."

When a pretty girl in the country lives two miles out of the village, the village young men get considerable pedestrian exercise.

What has become of all the cigar-store Indians? Are they on a reservation somewhere?

What is the proper thing to say when a girl stands blocking the turnstile in a subway station, flirting with the young man in the ticket booth, so that you lose your car?

Instead of having her picture taken while she is playing tennis, a girl might get married quicker if she would have a picture taken showing her in the kitchen washing dishes.

Be sure you are right, and then consider whether it will pay before you go ahead.

When you hear a man bragging that he knows how to manage a woman, it is two to one that his wife bosses him from A to Z and he isn't smart enough to know it.

Even the irreverent man who seldom goes to church may enjoy the sermon if a girl he likes to look at sits in front of him.

Even if it would be an innovation why not try to say something sensible every now and then?

When a man starts in by saying: "I heard a mighty funny story yesterday that I am going to tell you," you make up your mind right away it isn't.

If the man who always has a grouch thinks that it will make him happier, he makes a great mistake.

It never pays to argue, unless you are a lawyer.

Imagine the dismay of Erastus Johnsing when the ruction rises at the wedding party and he finds that all he has with him is a safety razor!

KIG OF THE HOGS

The end seat hog is bad enough, but the hog who occupies a seat and a half on the end of a seat in a crowded car and will not move over to allow a passenger to be seated is worse. Such a person, I am told, attracted a lot of attention and criticism on a car coming up from Salisbury beach last Sunday. When the car started upon its upward journey the man, of huge bulk, seated himself near the end of the seat, with about eight inches separating him from the end, and with knees wide spread so as to take all the room that it was possible to take. Four persons found accommodations on the other side of him, by crowding, but as the space was exceedingly small for an adult on the other side, no one tried to take the seat, and hint as they would, the man could not be made to move over one way or the other. Ladies crowded in and stood, but still the man clung to his position all the way from Salisbury to Haverhill. His obstructive hoggishness was so noticeable that everyone for several seats around continued to watch him and past observations on his conduct, but either he continued in the same position all unmindful of the criticism, or if mindful of it, t least without its affecting his conduct. Some one should present him with a leather medal for his surpassing piggishness.

EDITORIAL COMMENT

THE "STRING"

Says the Boston Advertiser, referring to the bill for disposal of Boston & Maine stock owned by the New Haven, through its holding company:

"G. W. Anderson's argument seems to be that a railroad has no rights that a legislature should respect."

In other words, Anderson, while questioning the policy of the legislation, does not see how a corporation has a "right" to make a bargain with the state and then demand a "right" to repudiate it. For the state-purchase "string" in the new law is really nothing more than continuation of existing law which the New Haven itself offered in order to get through its holding company scheme.—Worcester Post.

SUIT AGAINST N. Y., N. H. & H. R. R.

The prosecution of an anti-trust suit by the federal government against the New York, New Haven and Hartford railroad, necessarily resulting in long drawn out and expensive court proceedings, would not only seriously hamper the apparently sincere reorganizing efforts now making by that road's new management but would also have a depressing effect on New England business conditions, which are already far from good.—Providence Tribune.

A WORD TO LOWELL

The city of Lowell, which now holds fifth place in point of population in the state of Massachusetts, is being hard pushed by Springfield. The Lowell Sun declares that Lowell will have to move on more quickly than in the last decade if she wishes to hold fifth place from Springfield, and that furthermore as Lowell is at a disadvantage in point of area the necessity of annexing portions of Dracut, an adjoining town, is clearly shown. Lowell has so many excellent points as a city, and it is to be hoped that she will adopt the annexation policy or any other that will put her in the pushing-others class rather than the pushed class.—Providence News.

MR. WILLIAMS

New Minister Williams evidently let his feelings run away with him. What he has said and done probably does greater credit to his heart than to his head. He seems to have taken the European powers to task in a way which, at the best, was most indiscreet for a representative of the United States. At all events Secretary Bryan felt called upon to disavow his mal-adroit utterances, and when his resignation was not forthcoming, President Wilson felt constrained to cable a recall. This is an inglorious ending of a brief diplomatic career.—Fall River News.

ROOSEVELT'S FUTURE

George W. Perkins admits the power of a strong call. It may get Roosevelt's name into the primaries for governor of New York.

To be sure Roosevelt has declared he will not be a candidate. But he is the same Roosevelt who declared some ten years ago he would not be a candidate for president again. That explicit emphatic declaration did not prevent his being a candidate again.—Lewiston Sun.

Liggett's HALL & LYON STORES

America's Greatest Drug Stores

UP-TO-DATE PRESCRIPTION SERVICE.

The Rexall Store

One Cent Cigar Sale Tomorrow

One Box of 25 Regular 10c "EL JEROMIO" Invincible Shape Cigars for $2.25 and another box for

1c Additional or $2.26

Another great offer for the patrons of Liggett's Hall & Lyon Store. Just think of it—25 regular 10c straight cigars for 1c when you buy a box for the everyday price of $2.25. And they are mighty good cigars too—clear Havana filler, genuine imported Sumatra wrapper and the popular invincible shape.

The "El Jeromio" is a long, cool smoking cigar of exceptional mildness and fragrance. Your money back if you are not well satisfied after trying a few.

The time of the sale is Saturday only and the place is Liggett's Hall & Lyon Stores.

SODA SPECIAL

LIME FREEZE—made with fresh limes, raspberry syrup and snappy, sparkling soda water—a delectable combination on a hot summer day—TRY IT!

Served with Cracked Ice and Straws 5c

Fresh Delicious Candies

"A TASTE AND YOU WANT MORE"

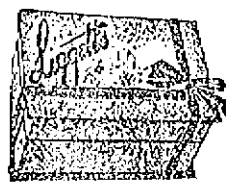

LIGGET'S CHOCOLATES

Elegant fruit and nut centers.

80c the pound 40c the half

60c Pure Cream Chocolate Fudge... 39c

50c Quality Jordan Almonds... 29c

80c Cream Bon Bons..... 39c

50c Peerage Chocolates'..... 39c

40c Barr's Saturday Candy..... 29c

Lowell's Leading Drug Store 67 Merrimack Street

Our July Mark Down Sale of Men's and Young Men's Suits Now at Vacation Prices.

MEN'S AND YOUNG MEN'S REGULAR SUITS

and Norfolk Suits—Sold for $12, $13.50 and $15.00..... $9.75

MEN'S AND YOUNG MEN'S SPRING AND SUMMER SUITS

Including several lots from Rogers-Peet. Sold for $18, $20, $23 and $25..... $14.50

ROGERS-PEET'S FINE GRAY SERGE SUITS

The most desirable "city" suits sold—for the first time, these for..... $20.00

ALL OF ROGERS-PEET'S COSTLIEST SUITS

The most expensive worsteds and fancy suits—sold for $30, $32 and $35..... $25.00

IS YOUR BOY GOING ON A VACATION?

Save his good suit—We have 18 suits, long trousers to fit boys 14 to 16 years of age—These suits sold for $8.00, $9.00 and $10.00, but, they're all small sizes. We'll sell them for the price of a pair of trousers..... $2.95 a Suit

LOTS OF LOW SHOES TODAY AT LOW PRICES

35 Pairs of Men's Low Shoes, broken sizes, but great value if your size is in the lot. Sold for $2.50 and $3.00, for..... $1.00 a Pair

89 PAIRS OF LOW SHOES

Bal and blucher oxfords, button and lace, in tan leathers and gun metal. Every small lot from our shelves that sold for $3.00, $3.50 and $4.00..... $2.50

51 PAIRS OF HANAN'S FINE OXFORDS

Russia leather tans, vici kid and gun metal in black, regularly sold for $5.50 and $6.00..... $4.50

Putnam & Son Co.

166 Central Street

QUARTER CENTURY AGO

Continued

London prize ring rules the round ended whenever a man went down.) W. E. Harding at this point stepped up to Kilrain and placing $1000 in his hands told him that it was sent by Mr. Fox (Richard K. Fox, proprietor of the Police Gazette of New York) to bet with Sullivan. Kilrain immediately went over to Sullivan and offered to bet the money. The bet was promptly taken and the $2000 deposited with the referee. Both men now being stripped, the superiority of Sullivan over his antagonist, in the matter of size and development was apparent to all, the muscles of his arms standing out in big welts, his driving power appearing tremendous and he seeming in the best of spirits. At 10.10 the principals and seconds advanced to the centre of the ring and formed a Maltese cross in shaking hands, the latter retiring outside to their respective corners. At the call of time both men advanced to the centre of the ring, Sullivan with a confident smile and Kilrain looking serious and then began the great battle for the championship of the world."

The Fight

I will give the principal rounds.

"Round one: Kilrain immediately feinting with his left, suddenly clinched Sullivan and threw him heavily to the turf, securing the first honor amid great applause. Time 15 seconds.

"Round two: Both men advanced promptly at the call of time, Sullivan leading with his left and catching Kilrain heavily in the ribs. The men then clinched and Sullivan secured the second fall amid loud cheers from his partisans. Time 30 seconds.

"Round 3: Kilrain rushed Sullivan at once clinching and catching the big fellow around the neck, but the latter immediately broke away and got in a short-arm blow on the neck. In this round Kilrain struck at least half a dozen blows apparently foul below the belt which the referee from his position could not see, but which were greeted with hisses by the crowd. The round closed by Kilrain going down from a slight blow in the neck."

Kilrain although having the advantage of the fourth round dropped to the ground to avoid punishment. In the fifth, the round closed in similar manner though Sullivan had the advantage, The Sun stating: "The round ended by Kilrain going down near his own corner, his aim being to avoid punishment, employing the same tactics as his trainer Charlie Mitchell in his foot race in La Belle, France." (Previously Sullivan and Mitchell fought 30 rounds in Chantilly, France. Mitchell insisted on fighting in a 24 foot ring and being a lighter and more active man kept away from Sullivan by running around the ring and dropping to the ground whenever Sullivan got within landing distance of him.)

"Round 6: Sullivan commenced operations by landing heavily on Kilrain's jaw. They then clinched and fell heavily, Sullivan on top. At the conclusion of this round, Kilrain was carried to his corner while Sullivan ter a few passes succeeded in knocking down Kilrain's guard and sent him heavily to the ground with a right-hander in the mouth. First knockdown was claimed and allowed for Sullivan amid prolonged cheering. Time of round 20 seconds."

The ninth lasted 30 seconds, Kilrain simply dropping to the grass to avoid punishment.

"Round ten: Kilrain came up looking very serious and as he showed no disposition to come to the centre of the ring Sullivan exclaimed impatiently: 'Stand up and fight like a man. I'm no sprinter; I'm a fighter.' As soon as Kilrain came near him Sullivan made a pass and missed, Kilrain countering on Sullivan's stomach, his blows evidently lacking force and doing Sullivan no apparent damage. Sullivan made a rush at Kilrain when the latter turned and hugged him, both being against the ropes. The big fellow got in a number of blows on Kilrain's ribs which by this time resembled the color of raw beef-steak. They then clinched and both fell to the ground heavily, Kilrain on top. Time of round, two minutes.

"Round 11: Sullivan opened with his left which Kilrain neatly countered. Sullivan landed a light one on Kilrain's neck and followed with a vicious swing which Kilrain ducked, the latter rushing and hugging Sullivan. The boy from Boston was now blowing quite hard and Kilrain got in an ugly under cut on Sullivan's ribs. Sullivan came back with a good one on Kilrain's neck that staggered him, and many in the crowd now called upon Sullivan to go in and finish him. Sullivan then landed a heavy blow on Kilrain's neck, the latter retreating and Sullivan following, and endeavoring to get in one of his terrible knock-out blows. Sullivan finally landed a square knock-down by a blow on Kilrain's neck. Sullivan did not even take his seat at the end of this round while Kilrain appeared much distressed. Time of round 3 minutes. During the next 33 rounds Kilrain ran away and fell down to avoid punishment, Sullivan calling on him to fight and urging the referee to make him fight.

"In the 44th as soon as Sullivan reached the centre of the ring he began to vomit freely and his stomach appeared to be weakening. Kilrain asked him to make it a draw but Sullivan refused and responded by knocking Kilrain down with a heavy blow on the ribs.

"Forty-fifth round: Sullivan smashed Kilrain on the ribs and then landed on the jaw, knocking him down and stamping on him. A claim of foul was not allowed.

"Forty-seventh round: Kilrain landed on Sullivan's stomach. Sullivan countering on his ribs with his right. A clinch followed, Sullivan falling heavily on Kilrain and his seconds claiming a foul. Pony Moore accused Referee Fitzpatrick of having money on the result and the latter promptly called him a liar." (Pony Moore was the father-in-law and manager of Charlie Mitchell and one of England's foremost sporting men of a quarter of a century ago.)

The Fight Ends

The old Sun continues:

"In the succeeding rounds Kilrain repeatedly fell to avoid punishment but he was also knocked down occasionally. He grew weaker and Sullivan forced the fighting. In the 75th round Kilrain went down from a light blow on the jaw and the referee cautioned him. When time was called for the 76th round Charlie Mitchell ran over to Sullivan's corner and asked Sullivan if he would give Kilrain a present if they threw up the sponge. Sullivan generously answered: 'Of course I will.' But Mike Donovan seeing the condition of his principal to save him from further punishment threw up the sponge. Kilrain was by no means satisfied but despite his protestations he was bundled up in a black shawl and led to a carriage. Kilrain, Donovan, Butler, Murphy and Mitchell drove rapidly to the train and entered their car. Sullivan, Muldoon and Cleary entered the first coach. Kilrain wept like a child and continued exclaiming: 'I had him beaten.' Mr. Stevenson who had been Kilrain's friend throughout remained by his side and sponged him, administering consolation and drinks of whiskey and water. Other friends surrounded the defeated man but Charlie Mitchell held aloof. Kilrain claimed that he was more overcome by the heat than by Sullivan's blows. He said he had not been properly trained and even intimated that he might have been drugged."

Last Bare Knuckle Fight

The Sullivan-Kilrain fight was the last bare knuckle fight held in America. This fight was for the championship of the world and hence John L. was champion of the world although some authorities have disputed his right to the title by reason of the fact that he declined to meet Peter Jackson, the colored heavyweight claimant. Sullivan early in his career drew the color line and stuck to it consistently to the end. The Sullivan-Kilrain fight was for $10,000 a side.

Paddy Ryan Describes Sullivan

In 1882 Sullivan knocked out Paddy Ryan in nine rounds who two years previous had beaten Joe Goss in 87 rounds, and at the time of his encounter with Sullivan was considered Sullivan's only real rival. Ten years later when the late Mayor Donovan and John H. Harrington of The Sun were in Chicago at the democratic national convention they met "Little Pat" Dolan, of this city, who in days gone by was Lowell's leading sporting character and known on every race track in the country. "Little Pat" was a warm friend and great admirer of Paddy Ryan and insisted upon Messrs. Donovan and Harrington meeting the former pugilist at the latter's place of business. Accordingly they visited Ryan and Paddy described to them his famous fight with the great John L. and among other things he said: "There never was a man in the history of athletics, I don't care if you go back to Hercules himself, who had the strength and hitting power of John L. Sullivan. Morrissey, Heenan, Sayers, Hyer, Coburn, Goss and all the rest of them were mere tyros beside him. When I entered the ring with him I was full of confidence and was going along finely until he landed me squarely in the ninth round. When I came to, Sullivan was champion of the world. It didn't seem possible that any human being could deliver a blow with the kick to it that John L. had in his. If he ever hits a man right he'll kill him. He could fight with the ease of a boy playing marbles and all he wanted was to get in just that one punch. That was enough."

"Field Goes to Dolan"

Speaking of "Little Pat" Dolan, all old timers who were interested in sporting matters knew "Little Pat." From a saloon-keeper in Lowell he became one of the best known followers of the race track in the country. Poor Pat had more ups and downs than The Sun elevator boy. He started in with the harness horses and fortune smiled on him, but the game wasn't fast enough for him and he went after the runners and after a picturesque career came back to Lowell financially flat, and accepted a job in the sewer department without a murmur. Late in life he got a stake and, packing his grip, he started out on what he called his farewell tour of the grand circuit, his early love, the harness horses. Word was received from him from time to time stating that things were breaking fairly good and that he expected to return to Lowell after the close of the season with a respectable wad in his clothes. The season closed and "Little Pat" with his bundle in his jeans started to come home by easy stages. He got as far as Buffalo when word was received that he had been sandbagged and robbed of all his money. Later he came home, more broken-spirited over the manner in which he had been relieved of his roll than by the loss of the money itself. Some years ago a party of Lowell men, including the writer, took in the races at Dover, N. H., in which Owen Carney's celebrated pacer "Thorneway," the fastest green pacer that ever came over the Rockies, was entered. "Thorneway," after winning the first heat went bad and was drawn and the Lowell crowd were much disappointed. Wandering into the pool box to see what was going on, the attention of the late Jimmie Barry was attracted by the announcement of the pool-seller: "And the field goes to Dolan for $5." Then he started selling again and wound up with: "And the field goes to Dolan for $5." We listened and found that the favorite was bringing $35, the next horse $30, and then: "And the field goes to Dolan for $5." Whoever Dolan was, he was playing the field for $5 to win $55. Of course everybody rubbered at the entry list and found that outside of the two horses on which the bidding was being done there was a field of but three, and it was evident that Dolan must have a dark horse up his sleeve from among the trio. There was a great crowd around the box, but only three men doing any bidding. We got into the crowd and there under the pool-seller's nose but hidden from view on account of his diminutive stature was "Little Pat" Dolan of Lowell copping all the field bets. Somebody in the party greeted him, and immediately he made a rush for us and whispered: "Get in on this field. I've got all I can carry. There is a Worcester horse in the field, 'Walter Sharpe' and he can beat them all. Get in there and get the field." We all got in and were taking turns in buying the field when Jimmie Barry happened to glance back at the entry list which was behind us. Someone had drawn an ominous-looking chalkmark across the name of "Walter Sharpe" indicating that the horse had been drawn from the race and would not start. "Little Pat's" attention was called to the fact that he immediately interrupted the pool-seller by demanding an explanation.

"'Walter Sharpe' has just been drawn," said the pool seller.

"Well, be gorry, we've been betting on him; how about getting our money back," said Pat.

With a broad grin the pool-seller replied: "Stop your kiddin', Patrick. You fellows have been buying the field; there are two horses left, and two constitute a field."

"Tell with the field, without 'Walter Sharpe' in it," said Pat mournfully, as he started to tear up his tickets and then turning to the disappointed Lowell bunch, he said: "O, by gorry boys, if 'Walter' had stayed in we would have all gone back to Lowell with our pockets filled." The two horses left in the field should have been kept there for the remainder of their lives, for all the speed they possessed, and the Lowell bunch returned home with their pockets intact, but only that, and nothing more.

THE OLD TIMER.

If you want help at home or in your business, try The Sun "Want" column.

A FINE COMPLEXION

A girl's complexion is something more than a matter to concern her vanity. It is an indication of the state of her health. Pallor in a growing girl means a thinning of the blood. Eruptions mean impurities in the blood. Parents should be watchful of their daughters' complexions, and should see to it that these danger signs are corrected, not covered up.

When a girl in her teens becomes pale and sallow, especially if, at the same time, she shows an inclination to tire easily, a listlessness and inattention to her work or studies, she needs Dr. Williams' Pink Pills, a tonic which directly and specifically corrects the condition from which she is suffering. A chemical analysis of the blood of such a girl would show it to be deficient in just the elements that Dr. Williams' Pink Pills can supply but the physical signs are plain. Every girl should read the chapter on "Chlorosis" in the free booklet, "Building Up the Blood." It tells just what to do and gives directions regarding diet, exercise and rest.

The girl with a muddy complexion should have the booklet "A Dainty Laxative," which tells about Pinklets.

These books will be sent free on request by the Dr. Williams Medicine Co., Schenectady, N. Y. Your own druggist can supply Dr. Williams' Pink Pills.

PLOTS AGAINST YOUNG SHAH OF PERSIA UNEARTHED

AS PLANS FOR COMING CORONATION ARE COMPLETED

ROYAL PROCESSION ENTERING GATE

SHAH AHMED

TEHERAN, Persia, July 10.—This city, the capital of Persia, is preparing for the coronation of the young Shar Ahmed Mirza, who acceded to the throne in 1909. He will be crowned on his eighteenth birthday, July 21. A magnificent durbar, rivaling the celebrations of India, will be held. Troops will guard the young ruler from attempted assassination, as it is known that the followers of the deposed Shah Mahomed may try to make a demonstration. Plots against the young shah's life have already been unearthed and the plotters punished.

ALL SHOES AT REDUCED PRICES AT OUR

Vacation Shoe Sale

Summer Shoes in Endless Variety to Suit Every Demand and to Fit and Please Everyone.

RUBBER SOLE SHOES THE LEADERS

Twelve Styles of Rubber Sole Shoes in Tan, Black and White Calfskin. Goodyear Rubber Soles and Heels Warranted Not to Break or Resoled Free. $3.50 and $4.00 value..... $2.17 and $2.57

White Tennis Shoes, worth $1.50. Sale price 85c Men's and Boys' Sneakers, 39c and 59c

Cool and Easy Viel Kid Shoes, $1.47 and $1.97 in this sale

Sixty-three Styles Men's and Women's Pumps and Oxfords, $2.50, $3.00 and $3.50 value. Sale price..... $1.47 to $2.17

$3 value. Sale price $1.97

100,000 PAIRS OF

OXFORDS

AND

PUMPS

63 HANDSOME STYLES

UNION MADE

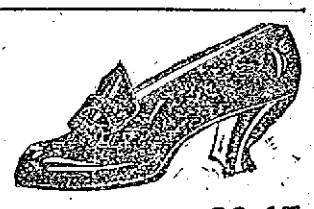

$3.50 value. Sale price $2.17

$3.00 value. Sale price 1.47

$3.00 value. Sale price 1.97

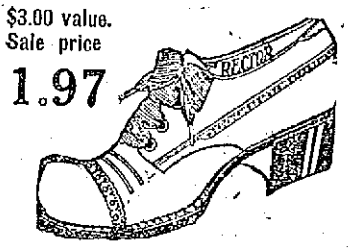

$3.50 value. Sale price 2.47

$4 value. Sale price $2.77, $2.17

30,000 PAIRS OF

RUBBER SOLE SHOES

Goodyear Soles and Heels

Every Pair Warranted

BLACK, WHITE and TAN UPPERS

$3.50 value. Sale price $2.57

R. H. LONG FACTORY SHOE STORE

143 CENTRAL STREET

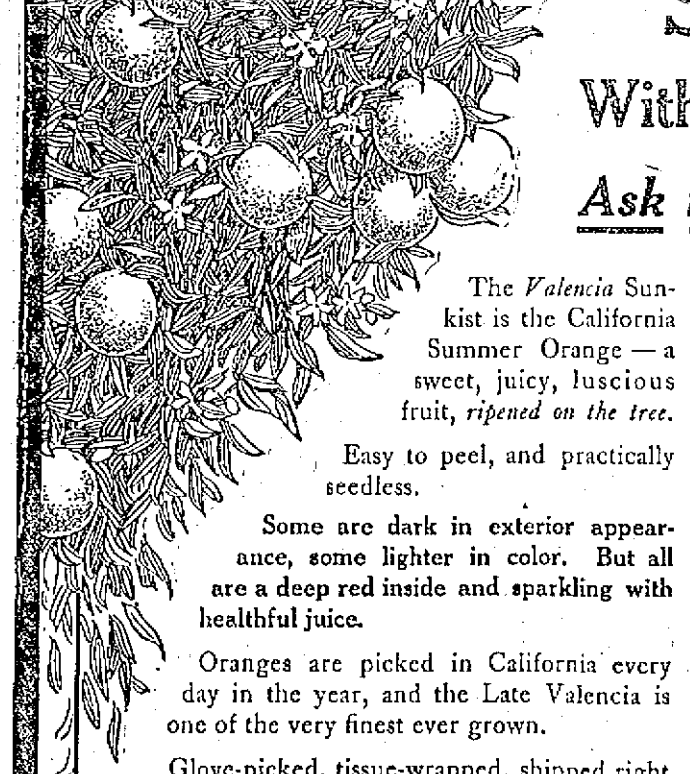

The Sunkist Orange

With the Different Flavor

Ask for "Sunkist Valencias"

The *Valencia* Sunkist is the California Summer Orange — a sweet, juicy, luscious fruit, *ripened on the tree.*

Easy to peel, and practically seedless.

Some are dark in exterior appearance, some lighter in color. But all are a deep red inside and sparkling with healthful juice.

Oranges are picked in California every day in the year, and the Late Valencia is one of the very finest ever grown.

Glove-picked, tissue-wrapped, shipped right from the tree—you get it *fresh* with the real *tree-ripened flavor.*

Don't buy merely "oranges." Buy the *Sunkist* Valencias. See what you are missing in not getting this brand.

Try These Lemons, Too

Use Sunkist Lemons to serve with fish and meats. Use the juice wherever you now use vinegar. These are the best *looking* and the *best* lemons sold. Juicy, fully flavored and practically seedless. There's a vast difference in different brands of lemons. Try "Sunkist" and see.

Beautiful Rogers Silver in Exchange for Wrappers

Go buy a dozen each of Sunkist oranges and Lemons and save the wrappers bearing the Sunkist trademark. Then send in the coupon below and find out how to exchange the wrappers for beautiful Rogers Silverware for your table.

California Fruit Growers Exchange

139 N. Clark Street, CHICAGO

(245)

California Fruit Growers Exchange

139 N. Clark Street, Chicago

Mail us this coupon and we will send you our complimentary 40-page recipe book, showing over 110 ways of using Sunkist Oranges and Lemons. You will also receive our illustrated premium book which tells you how to trade Sunkist wrappers for beautiful table silver. Send this coupon or call at above address.

Name.....

Address.....

HAMMOCKS

We have a complete line of Regular and Bed Hammocks. Prices.....$1.00 to $13.00

PICNIC LUNCH BASKETS

Every family should own one of these baskets. We have a great variety.

CROQUET

A popular game always. Prices.....$1.25 to $7.50

FISH POLES

We are closing out our line of poles and have some excellent bargains.

FREEZERS

White Mountain, all sizes, 1 pint to 25 quarts.

THE THOMPSON HARDWARE CO.

AMONG THE TOILERS

The Unicorn Campers are summering at Mud pond.

James Gill of the Saco-Lowell shops showed the boys something last night, it is said.

Harry Heelon, formerly employed at the Saco-Lowell shops is now in the employ of Uncle Sam.

John Kenny of the Mass. Mohair Plush Co., has returned from a visit to relatives in Hoboken, N. J.

Robert Blakely, employed at the Tremont & Suffolk mills creates quite a sensation when he sings "I Love the Ladies."

Thos. Kelliher of the Lowell Electric Light corporation repair department has a chicken farm in successful operation.

Eight hours work, eight hours sleep and eight hours for education is what the American Federation of Labor is now working for.

"Buy a bamboo walking stick for your lazy fathers, gentlemen," was a favorite expression of a young man employed in one of our local industries, July 4.

Competitors using American machines won first, second and third prizes from a field of 68 contestants in a typewriting contest recently held in Denmark.

Samuel Potter, formerly employed at the Tremont & Suffolk mills is in town renewing old acquaintances. Mr. Potter is now working at the Barnaby Mfg. Co., Fall River.

Jack Mangan, formerly employed at the Lowell Bleachery pitched a great game for the letter carriers' baseball team recently. It is said that he allowed only one hit in the first seven innings pitched.

Miss Jennie K. Horan of the Massachusetts cloth room, is spending her vacation visiting her sister, Mrs. Roberts of Winthrop, her uncle, Mr. Lester of Woburn and another uncle at Neponset.

In the forthcoming elections in Norway there will be 12 women among the 62 conservative candidates, nine among the liberals, 12 among 45 independents and nine among 59 socialists.

Miss May Devine of the Massachusetts mills writes a friend that she is having a great old time at Salisbury beach. Miss Devine is stopping with a party of girl friends from Newburyport. The weather is rather cool for the beach, but Miss Devine says she enjoys the breakers nevertheless.

A general strike in Italy has been declared off, but many of the strikers have refused to return to work, and public disorder is very great. Much property has been destroyed, and several lives have been lost in clashes between the strikers and the military forces.

The setting off of high explosives by ultra-violet rays is claimed by a young Florentine inventor. It is said that with the electric ultra-violet rays, under the supervision of Admiral Fornario, the inventor, ten miles away, exploded a box of powder. The powder was in a gutta-percha box, which in turn was encased in porcelain, asbestos, wood and, finally, wrought iron.

Machinists' Union Held Meeting

The meeting held by the Machinists' union last evening was largely attended. Walter Phelps presided at the meeting. Ten new members were admitted and 13 applications for membership were received. Communications from many sources were accepted as read. Several members spoke interestingly on the good of the union. The secretary, Joseph Quinn, reported all members working and the union financially progressing.

Painters' Union Met

The Painters' union held its regular meeting last evening in Carpenters hall in the Runels building. President Goodie called the meeting to order promptly at 8 o'clock. Several applications for membership were received and will be acted upon at the next meeting. The members of the union are deeply grateful to Commissioner Chas. Morse for his aid in hiring union men in the painting of the Aiken street bridge. This work had been closed for about ten days on account of non-union men being employed there, but everything is amicably settled and there are now seven union painters on the job. It was announced that the Sixth Mass. state conference of painters will take place in Lynn Sunday. The conference was to have been held in Salem, but owing to the disastrous results of the fire it was decided to convene at Lynn. Election of officers, changes in the constitution and many other important matters will come up for transaction at this conference. The present officers are A. L. Lamarsh, Holyoke, president; Albert Noble, Lawrence, vice president; P. H. Triggs, Springfield, secretary-treasurer. Geo. Fifield of Lowell is a trustee. Messrs George Fifield and Joseph Panton were selected as delegates from this local.

"Results Count"

The following terse paragraphs are taken from "Yarns," the house textile organ published by the American Mfg. Co., Brooklyn, N. Y.

"We pay for results, not explanations. If half the ideas wasted on excuses were properly applied, progress would be three centuries further down the pike.

"Measure your work with a speedometer, not a clock. We don't care how long you took; we want to know how far you went.

"The man who climbs over your head was stronger than you—don't envy, but imitate him. 'Good luck' is just a lazy man's estimate of a fighter's success.

"The man who loafs on his job soon discovers that every day in the year is Friday, the 13th"

"When our enemies cease to cuss us, we'll start to worry. The yell of a competitor is the bell buck of the bull's-eye it only sounds when we hit where we aim.

"It costs us just as much per hour when you worry as when you work—we make our profit out of the work Worry, and you'll create a cause for it.

"The man who remembers his last employer's secrets has too good a memory to be entrusted with ours.

"We judge men by the creases in their brains, not by the creases in their pants. Your tailor can't cut rungs for our ladder.

"I don't believe in spiritualism, but if you try to bury a mistake you'll find that we're good enough mediums to materialize its ghost.

"Ask more questions and we'll ask less. When you cease to come for advice, we'll begin to think that you need it."

SOCIAL AND FRATERNAL

A busy session of Court General Shields was held last evening at which considerable important business was transacted and two applications for membership were received while two members were initiated into the order. D. H. E. R. Barrett and James E. Cox. Herald, installed the following officers: C. R., Hugh Finnerty, S. C. R., John Hanley; R. S., W. C. Bowles; S. W. Patrick Early; J. W., John Dailey; S. B., Owen Morris; J. B., James E. Lang, lecturer, John G. McGaull; trustee for three years, Joseph McEvoy. Remarks on the good of the order were made by D. G. C. R., Brother Barrett and P. C. R., James Gaffney.

James A. Garfield Post 120, G. A. R.

The members of James A. Garfield post 120, G. A. R. will attend an outing at Canobie lake on August 15 which will be held under the auspices of the Garfield Relief corps, 33. At the meeting last evening a sum of money was voted for the victims of the Salem fire.

Typographical Union

An important meeting of the Lowell Typographical union will be held Sunday in the Runels building. William C. Trump of Boston, president of the New England Typographical union; Fred T. Irwin of Manchester, N. H., first vice president; John F. Murphy of Providence, R. I., secretary treasurer; Joseph Dallas New England representative of the International Typographical union, and Edward M. Martin, former organizer will be present and speak.

The Gilbride Co.

THIS IS THE

OPENING DAY

OF OUR GREAT

Reorganization

Sale

Values indicate the broad significance of this sale. The best goods are here and the prices are down.

If you care anything about your own money, don't go by our store door without coming in.

Swarms of people will be here Today and Saturday. COME.

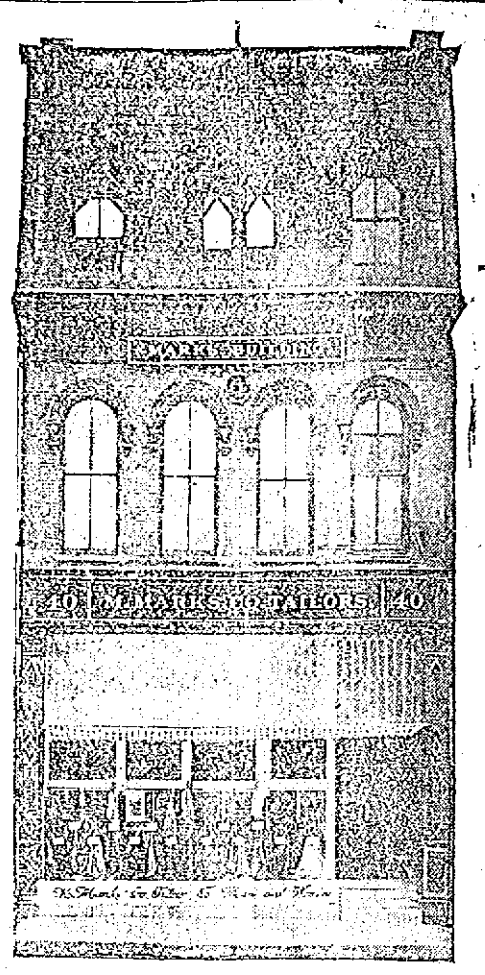

Our $20.00 Suit Sale is Now in Progress

This is our 29th semi-annual sale, and we were never so busy. The goods in this sale consist of heavyweights and lightweights; dark shades and light shades; blue goods and black goods; summer weights and winter weights. What more could you ask for.

ONLY ONE MORE WEEK TO TAKE ADVANTAGE OF OUR 29TH SEMI-ANNUAL SALE

M. Marks Company

TAILORS

40 CENTRAL STREET

CONTEMPT CASE

Court of Appeals Reverses Decision in the Case of H. W. Monroe

BOSTON, July 10.—An opinion handed down yesterday by the United States circuit court of appeals reversed the judgment of the district court in the case of Henry W. Munroe, senior member of the banking house of Munroe & Co., of Paris and New York who was sentenced to pay a fine of $250 and to be confined in jail for 10 days for contempt of court.

Munroe was declared guilty of contempt for failure to make a satisfactory effort to comply with an order of the court directing him to produce before the federal grand jury last September certain checks drawn on his firm in Paris by Mme. Dolan, a Boston dressmaker, whose importations were under investigation in connection with charges of smuggling.

Munroe at first refused to produce the checks on the ground that they related to confidential matters and could not be disclosed without liability to a penalty under the French law, but when threatened with contempt proceedings he promised to make every effort to secure them and wrote to his partners in Paris, informing them of the situation. He did not order his partners to send the checks, but left the matter entirely to their discretion.

The government contended that he had a right to order his partners to send the checks and therefore that no reasonable effort had been made to comply with the order of the court.

WALSH HAD BUSY DAY

GOVERNOR RETURNS HOME AFTER CONFERENCE IN WASHINGTON RELATIVE TO SALEM

WASHINGTON, July 10.—Gov. Walsh left Washington yesterday afternoon after a busy day spent at the capitol and in the departments. The governor saw Congressman Fitzgerald, chairman of the house committee on appropriations, in the morning and pressed home the importance of the appropriation for the relief of Salem.

The governor saw Mr. Fitzgerald again in the afternoon just before he took the train for Boston. The governor received no assurance from Chairman Fitzgerald that he would not oppose the appropriation. On the contrary, it is pretty well understood that Mr. Fitzgerald intends to fight the Salem bill to the end.

Gov. Walsh also talked with the attorney general about the New Haven situation and visited the bureau of public health, where he discussed with the officials the new Massachusetts health laws, with a view to getting from the bureau advice and assistance.

In that connection the governor had a talk with Secretary Tumulty in regard to securing Dr. Victor Heiser, now on his way home from the Philippines, as chairman of the reorganized state board of health of Massachusetts.

It is understood that a tentative agreement has been reached which will make Dr. Heiser available for Massachusetts.

Dr. Heiser left Manila July 5. The exact date of his arrival in Washington is not known.

Farmers' ball, Brod., No. Bill., tonight.

4 WERE DROWNED

Farmer, His Two Children and Maid Lost When Boat Overturned

BRANTFORD, Conn., July 10—By the overturning of a boat last night Thos. Garnet, a wealthy farmer, his two children and a maid, lost their lives on the Grand river. The other occupant of the boat, a farm hand, swam to the river bank and gave the alarm, but the boat and its occupants had disappeared before aid arrived. The children were 10 and 8 years old.

SUIT FOR $5,000

Parents of Boy Killed in William Tell Act at Lynn Sue Players

LYNN, July 10.—Lieut. Robert Griffin and his wife, Princess Wau Neta, have been sued in the sum of $5000 for the death of Michael H. Gavin, who was killed several months ago in the Central Square theatre when a shot fired by the princess in a William Tell act struck young Gavin in the head.

The suit has been entered at the July return day of the superior court at Salem and is brought by the parents of the boy. Criminal action, charging manslaughter, is now pending in the same court on account of the shooting.

Gavin was an usher at the Central Square theatre and it is said that he volunteered his services to aid in the act. The princess stood at one end of the stage, while Gavin sat at the other, with an imitation apple on his head. In some manner unknown to the members of the act, the bullet was deflected and it struck Gavin in the forehead.

He died several days later at Lynn hospital and Griffin and his wife were arrested on the manslaughter charges. Col. Willard G. Stanton, manager of the theatre, was also held, at the time on a charge of violation of the city ordinances in allowing the act to be played in his house.

GET YOUR MONEY BACK

Howard's Lilac Cream takes the burn out of sunburn; counteracts the roughening effects of wind and dust, and relieves promptly, chafing, pimples or other skin irritations. Neither greasy nor sticky, and refreshingly perfumed.

Two sizes, 25c and 50c to be found at Drug and Dept. stores. Money back if not satisfactory.

HOWARD The Druggist 197 Central St

Lowell, Friday, July 10, 1914

A. G. POLLARD CO.

THE STORE FOR THRIFTY PEOPLE

We've Splendid End-of-the-Week Bargains to Offer You the Next Two Days

PRETTY NEW SUMMER WAISTS

Hundreds of the loveliest styles, cool, crisp and exquisitely dainty. Every new and favored mode is represented in the showing and all are of the first quality materials, carefully made. The largest assortment of Waists in Lowell at the following prices,

98c and $1.98

MIDDY BLOUSES

A big assortment of Middy Blouses, in all white, with collars and cuffs of navy, red, pink, and light blue. Materials absolutely fast. All exceptionally good values at..... 98c

STYLISH SUMMER SKIRTS

Every Good Style is to be Found in the Big Stocks we carry. Every One Up to Our Regular Standard of Value.

AT $1.98—Fine Skirts of ratine, repp and Bedford cord. Plain and long Tunic effects. An extra value at.....$1.98

AT $2.98—Excellent skirts in the very latest Tunic effects, made of ratine, imported repp and Bedford cord. Special value at.....$2.98

WEST SECTION SECOND FLOOR

THE SAVINGS ARE 50 PER CENT. AND MORE ON OUR

MILLINERY

$5 and $6 Trimmed Hats, only.....$2.98
$3 and $4 Trimmed Hats, only.....$1.98
$1.98 Untrimmed Hats, only..... 49c

Heavy Knox Braid Sailors, only.....39c
Flowers and Foliage. Regular prices 29c, 39c, 49c, only.....19c

PALMER STREET CENTRE AISLE

SUMMER HOSIERY AND UNDERWEAR

VERY LOW PRICED

~~15c~~—Children's Black Silk Lisle Hose, seconds, were 25c.

15c—Ladies' Silk Boot Hose, black, white, navy, tans, suede, gray and green, were 25c.

35c—Ladies' Black All Silk Hose, double soles, high spliced heels, seconds, were 50c.

17c—Ladies' Jersey Vests, low neck, sleeveless.

17c—Ladies' Jersey Pants, with cuff or lace trimmed.

15c—Children's Jersey and Plain Vests and Pants, were 25c.

12 1-2c—Ladies' Sleeveless Vests, plain or with lace yokes.

West Section Left Aisle

SPECIAL BARGAINS IN SINGLE BED SHEETS AND PILLOW CASES

600 (50 dozen) mostly "Dwight Anchor" and some finer grade Sheets, subject to slight damage or broken selvage. Regulation size for single beds and can be used on cots (63x90). The price of same goods (regular stock) runs from 75c to 98c. Special bargain 49c Each

250 dozen Bleached and Brown Pillow Cases, made of heavy grades of cotton in size to fit ordinary pillows. Regular price 15c. Special bargain.....10c Each

Palmer St. Centre Aisle Left End

The Trunk Sale Continues

THE GREATEST VALUES EVER SEEN IN LOWELL

All sizes—all styles. Easy to look them over now as we're using the Avenue as a show place also.

UNDER-PRICE BASEMENT

Special Bargains for Friday and Saturday

CREPE—Two cases of fine crepe, plain colors, very fine quality for dresses and fine underwear, 12 1-2c value.....Only 5c Yard

MERCERIZED POPLIN—Remnants of very fine mercerized poplin, plain and corded, very fine quality, 12 1-2c to 10c value. At 10c Yard

PLISSE—Two cases of fine plisse remnants, plain colors and printed, very fine quality, 15c value. At.....8c Yard

SILK GINGHAM—One case of fine silk gingham, in large remnants, nicely assorted in medium colors, 15c value. At.....8c Yard

PRINTED FOULARD—To close, about 2000 yards of fine printed foulard, in handsome patterns for summer dresses, 12 1-2c value. At 6 1-2c Yard

CHILDREN'S AND MISSES' STRAW HATS At .....50c Each
Worth from 75c to $1.50. We closed out from the jobber about 75 dozen of children's and misses' straws, in all the latest shapes and nicely trimmed, 75c to $1.50 value. Only 50c Each

READY-TO-WEAR SECTION

—BASEMENT—

ALL-OVER APRONS—Aprons made of best quality of percale, well made, full size. At 39c Each

KIMONOS—Ladies' short kimonos, made of fine printed material, self-trimming, large assortment of patterns.....20c Each

LADIES' GOWNS—Made of fine nainsook and crepes, nicely trimmed, 50c garments. At 35c Each

MIDDY BLOUSES—Blouses for ladies and misses, made of very fine white jean and nicely trimmed, in large variety of new summer styles, $1.00 value. At.....65c Each

SILK WAISTS AT $1.89—Worth $2.50 to $3.00. Waists made of very fine messaline, crepe de chine, fine Jap silk and silk chiffon, kimono sleeves, low and V neck, in all the latest colors, $2.50 to $3.00 value. At.....$1.89 Each

FITCHBURG SHUT OUT BY LOWELL

Lohman Pitched Good Ball and Visitors Get But Four Hits

"Pete" Wacob Catches Great Game—Burke Also Provides Features

When the store clerks left their counters yesterday and made tracks for the noonday meal those who passed Merrimack square received a chill when they read the indications on Page's big clock, "Thursday—Rain." But as they looked skyward and saw Old Sol merrily shining above they were reassured and hied themselves back to the square after dinner to celebrate their first Thursday afternoon off by attending the ball game.

With Fitchburg as the attraction and an old Lowell favorite, Frederiego Lake at the head of the visiting bunch, it was not surprising that they went out in big numbers for Fred could ever dra wthe bunch even in the old days when as a catcher for the Boston Nationals he would occasionally come to Lowell to catch in one of the games of the Old Urban and Suburban league, of lurid memory.

The visitors were rather late at arriving in Lowell and dressed at the grounds. They were full of "pep" as the result of their 11 inning victory over the Grays on the home grounds Wednesday afternoon, and the confidence or nerve, whatever it may be called, to think they could get two in succession. There were 800 fans in attendance when the game opened and among them were some real hot rooters, from among the store clerks.

CATCHER "PETE" WACOB
Who Collected Two Hits in Yesterday's Game

Fred Lake, manager of the visiting club, warmed up Scanlon, his mound choice for the game, as Kilhullen, his catcher, was taking the throws of the infield. Fred did not bother to doff his straw hat during the operation. When Kilhullen came in to catch Scanlon, Eddie Berard, the Lowell mascot, went out and took the catcher's place at the plate during the warming up practice. "Bobby" Keeler, the local boy, officiated and called the game shortly after 3 o'clock.

First Inning

Kane hit to Dee and "Shorty's" peg to first nailed him by a close margin. Lohman then struck out Spires who made two attempts to bunt. Reed rapped one on the nose but as it was speeding toward left field Dee jumped into the air and pulled down the line drive with his gloved hand. It was a nice play and "Shorty" deserved all the praise that was awarded him. No runs, no hits, no errors.

Dee sent up a high fly to Torphy and the red-headed first baseman made a put-out. DeGroff slammed a single into left. Matthews struck out and on the third strike DeGroff stole second. Stimpson hit a slow grounder which Spires came over and took, retiring the Lowell left fielder at first. No runs, one hit, no errors.

Score: Lowell, 0; Fitchburg, 0.

Second Inning

Sweatt, the first Fitchburg batter up in the second inning, hit the ball hard to right centre but DeGroff was under it and Sweatt returned to the bench. Burke made a beautiful throw of Kilhullen's slow grounder along the third base line getting the classy catcher at first. Torphy hit the first ball pitched to right field. The youngster attempted to steal second, however, and was nipped by Wacob's throw to Dee. No runs, one hit, no errors.

Burke started off Lowell's half of the second with a strike out, an unusual performance for the Lowell captain. Cargo sent a short fly into Sweatt's hand. Kelly also struck out. No runs, no hits, no errors.

Score: Lowell 0, Fitchburg 0.

Third Inning

King hit a grounder to Burke and was an easy out at first. The play was a peculiar one for King was striving to get out of the way of the ball. Cargo and Kelly made the next two put outs, Cooney and Scanlon both sending him stingy grounders. No runs, no hits, no errors.

Wacob sent up a long fly to Kane in left centre. Lohman could do nothing with Scanlon's delivery and took three vigorous whiffs. Kane was on the job when Dee smashed out a long fly to centre. No runs, no hits, no errors.

Score: Lowell 0, Fitchburg 0.

Fourth Inning

Lohman took Kane's grounder and his throw to Kelly completed the first put-out of the fourth inning. Spires attempted to bunt, but Kelly grabbed his grounder and tagged him as he was hiking for first. Reed did some fast sprinting and reached the initial sack in safety on a ground ball which Cargo fielded close to second base. Reed was foolish enough to think that Wacob possessed a candy arm, but "Pete" showed him something when he tried to steal second and Lowell went to bat. No runs, one hit, no errors.

DeGroff put up a high fly to short right which Reed came in and took. Kilhullen made a fine catch of Matthews' foul-by behind the plate. The visiting catcher crashed into the grandstand after making the put-out. Stimpson made the third out with a fly to Kane in short centre. All three putouts in this inning were on fly balls. No runs, no hits, no errors.

Score: Lowell 0, Fitchburg 0.

Fifth Inning

Sweatt opened the fifth by dropping a Texas leaguer into right which DeGroff could not quite reach. Kilhullen sacrificed Sweatt to second, Lohman fielding his grounder. Torphy hit to Burke; the latter touched Sweatt as he was running to third. Sweatt took the ball out of Burke's hand. Umpire Keeler decided that Sweatt was out and practically the whole Fitchburg team clustered around the umpire. Sweatt and several other players were waved to the bench by Umpire Keeler and the game was resumed after several minutes' delay. King completed the inning with a pop fly to Dee. No runs, one hit, no errors.

"Billy" Burke laid down a perfect bunt along the first base line and beat Spires' throw to first. Cargo sacrificed him to second, Torphy fielding the ball and Sweatt covering the bag. With one out and Burke on second the crowd yelled for a hit and Burke pulled off one of the prettiest plays seen at the park this year when he took a long lead of second and drew Kilhullen's throw to Spires. This feat seemed to unnerve Scanlon for he walked Kelly. Wacob sent a long single into centre on which Kelly went to third and "Pete" took second on Kane's throw to Spires in an attempt to get the Lowell first baseman. Lohman laid down a short bunt and Kelly scored, Wacob going to third. Scanlon juggled the bunt but Lohman would have reached the bag in safety anyhow. On a double steal Wacob crossed the plate and Lohman went to second. Lohman tried to steal third but was thrown out, Kilhullen to Spires. Three runs, three hits, one error.

Score: Lowell 3, Fitchburg 0.

Sixth Inning

Dee made a fine stop and subsequent throw of Coney's short grounder. Wacob ran back and took Scanlon's foul fly in spite of the efforts of "Chic" Cargo's dog, Buster, to fasten onto his shins, during the maneuvers. Kane, the Fitchburg slugger, was forced into retirement via the strike out route. No runs, no hits, no errors.

DeGroff, after lifting a foul ball over the fence, struck out. Matthews sent a line drive into centre-field but Kane got in front of it and Matty strolled back to his place on the bench Stimpson was an easy out at first when he groundered to Coney. No runs, no hits, no errors.

Score: Lowell, 3; Fitchburg, 0.

Seventh Inning

Stimpson was waiting for Spires' drive to left field. Reed got a life at first when Kelly dropped Cargo's throw after Reed had sent "Chic" a hard grounder. A fast double play, however, made up for the error. Burke took Sweatt's grounder and threw to Cargo forcing Reed at second while "Chic's" peg to Kelly nailed dSwent at first. No hits, no runs, one error.

Burke lifted a foul fly which Kilhullen took care of. Cargo singled to left. Cargo then proceeded to steal second. On Kelly's infield out, Cooney to Torphy, "Chic" went to third. Cargo attempted to steal home but Kilhullen got him at the plate on a close play. No runs, one hit, no errors.

Eighth Inning

Lohman knocked down Kilhullen's drive and threw him out at first. Burke threw out Torphy. Burke made the feature play of the game when he ran over to the third sack and grabbed King's hard hit grounder with his bare hand, his throw also being perfect. No runs, no hits, no errors.

Wacob got his second single, this time to left centre and went to second on Lohman's infield out, Sweatt to Torphy. Wacob was out at third when Dee hit to Cooney, the latter's throw to Spires getting the Lowell catcher. Dee went out trying to steal second. No runs, one hit, no errors.

Score: Lowell 3, Fitchburg 0.

Ninth Inning

Cooney singled to left field.

Cooney went to second on Scanlon's infield out.

Kane flied to Cargo.

Stimpson took Spires' fly.

The score:

LOWELL

	ab	r	bh	po	a	e
Dee, ss	4	0	0	4	2	0
DeGroff, rf	3	0	1	1	0	0
Matthews, cf	3	0	0	0	0	0
Stimpson, lf	3	0	0	2	0	0
Burke, 3b	3	1	1	1	5	0
Cargo, 2b	2	0	1	2	4	0
Kelly, 1b	2	1	0	15	0	0
Wacob, c	3	1	2	2	3	0
Lohman, p	3	0	1	0	4	0
Totals	26	3	6	27	18	0

FITCHBURG

	ab	r	bh	po	a	e
Kane, cf	4	0	0	4	0	0
Spires, 3b	4	0	0	2	1	0
Read, rf	3	0	1	1	0	0
Sweatt, 2b	3	0	1	3	1	0
Kilhullen, c	2	0	0	8	1	0
Torphy, 1b	3	0	1	5	2	0
King, lf	3	0	0	0	0	0
Cooney, ss	3	0	1	1	3	1
Scanlon, p	3	0	0	0	2	0
Totals	28	0	4	21	10	1

Lowell	0	0	0	0	3	0	0	0	*—3

Sacrifice hits: Kilhullen, Cargo. Double play: Burke, Cargo and Kelly. Stolen bases: DeGroff, Burke, Wacob, Lohman, Cargo. Bases on balls: By Scanlon 1. Struck out: By Lohman 2; by Scanlon 4. First base on errors: by Fitchburg 1. Left on bases: By Lowell 1; by Fitchburg 2. Time: 1.20. Attendance: 800. Umpire: Keeler.

If you want help at home or in your business, try The Sun "Want" column.

BIRDIE CREE "COMING BACK" TO HELP THE YANKEES OUT OF THEIR SLUMP

BIRDIE CREE

Birdie Cree, formerly leading swatter of the Yankees, who was released to Baltimore after a prolonged slump last season, has been purchased by Manager Frank Chance, who is in the midst of a campaign to build up a club of batters. Since joining the Orioles Cree has resurrected his batting eye and has been playing in old time form. Bill Holden leaves the Yanks to take Cree's place in Baltimore as a part of the deal.

SNODGRASS MAY SOON BECOME A REDLEG, ACCORDING TO RUMOR

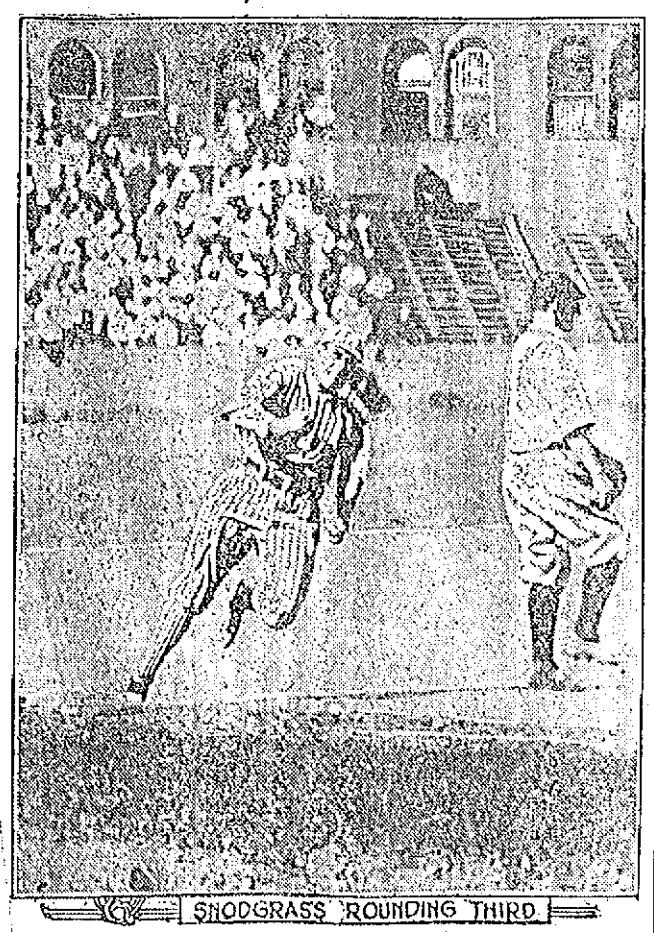

SNODGRASS ROUNDING THIRD

Fred Snodgrass, who has been a Giant ever since breaking into baseball four years ago and who created a great sensation with his batting prowess for a short while, may soon become a member of the Cincinnati Reds. A rumor has been going the rounds that Hoblitzell, Bates and Marsans will go to McGraw for Snodgrass, Merkle and Murray and a cash consideration. Neither McGraw nor Herzog has denied the story, and it is known that both Marsans and Hobby have been anxious to join the Giants for some time.

WROTE RATE DECISION

CHAIRMAN JAMES S. HARLAN PENNED IMPORTANT DECISION FOR GOVERNMENT

JAMES S. HARLAN

WASHINGTON, July 10—The country awaits the announcement of the important railroad freight rates decision by the Interstate commerce commission. This decision has been written, according to report, by Chairman James S. Harlan. Efforts have been made to discount the effect of the decision by forecasts as to what it will be, but the railroad interests hope that changes may be made at the last moment in their favor. All the eastern railroads asked for an average increase in freight rates of 3 per cent.

IT IS HIBERNIAN

Mayor Mitchel and other city officials of New York were recently addressing the City club of Chicago. Henry Bruere, city chamberlain, brought down the house, according to The Survey, by pointing out that every New York official present except himself was an Irishman, and adding the alleged adage that "to govern one's self is God-like, but to govern others it is Hibernian."

The Largest Package of Good Burley Tobacco Ever Sold for 5 Cents

George Washington

2 oz. Good Burley Tobacco

5c

Also in 1 and ½ lb. Lunch Boxes

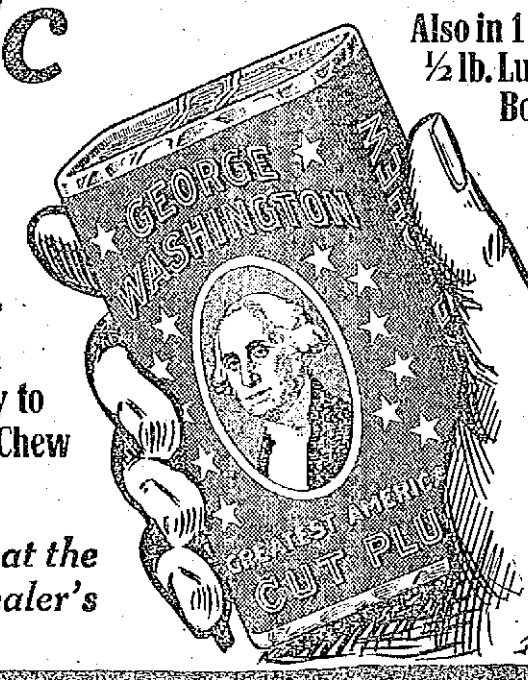

Don't Bother Cutting a Plug—Ready to Smoke or Chew

Get yours at the nearest dealer's

In organized baseball since 1906 when he played under name of "Sullivan." Now with Philadelphia Athletics. Student at Columbia University where he excelled in baseball and football. Developed by Connie Mack and is now one of the greatest 2nd basemen in the game. A left-handed batter and right-handed thrower. Pronounced by John McGraw as *the* greatest ball player. He is the Hub of Connie Mack's $100,000 infield. 27 years old—5 ft. 10 in. 160 lbs. He is a quick thinking, brainy player—that's why he

Drinks Coca-Cola

The quickest answer to every thirst. Chosen by men of brain and brawn for its wholesomeness.

Delicious and Refreshing

Demand the genuine by full name—Nicknames encourage substitution.

THE COCA-COLA CO. ATLANTA, GA.

Whenever you see an Arrow think of Coca-Cola.

7-20-4 R.G. SULLIVAN'S

10c CIGAR

Thirty-nine years' continuous increased sales tells its own story. Factory, Manchester, N. H.

ATHLETES AND ATHLETICS

The Lowell Police team will now play the winner of the other division in the state league for the championship. Either Cambridge or Newton will win in the second division. According to present plans the winner of this game will journey to Philadelphia and play the cops of the Quaker City.

The mercantile league started out yesterday and some really good sport was the result of the first game played by the employes of the larger stores in the city. Enthusiasm ran rife in every contest and the success of the new league is practically assured by yesterday's showing.

Jimmy Dunn has evidently decided to pull out of the hole as much as possible with his Baltimore Orioles. The Feds are driving him to the wall, he says, and consequently he has sold the majority of his stars. President Lannin of the Red Sox yesterday secured Pitchers Ruth and Shore and Catcher Egan at a cost of $25,000, it is said.

Bobby Keeler has made a very good umpire this season. In fact the local boy is a big improvement over either Black or Bannon. He will listen to any fair argument from player or manager but can be as strict as the most rigid when it is necessary.

Several scouts from the big show are looking over the Lowell team. Connie Mack has his eye on Burke and Ring while the Red Sox and St. Louis Americans also like these two local ball players. Mack recently wrote a Lowell fan stating that he would probably send Jack Coombs, his former iron man, up here to look over the two youngsters within the next few weeks. It will be a surprise if both Burke and Ring do not graduate this season.

The Lowell club looked like a real baseball machine yesterday afternoon. Their team play on the bases was excellent while the infield worked like a clock on each and every occasion. Burke has surely braced up the team a great deal by his return.

The baseball ability of Captain Burke was plainly seen by the fans who took in yesterday's contest. After reaching first on a perfectly laid down bunt when the Fitchburg infielders were looking for a slam, after Cargo had sacrificed him to second "Billy" took a long lead off second and when Kilhullen threw to second raced for third and made it. Cooney's bad peg to Spires allowed him to score the first run of the game.

This is the second time that Burke has pulled off this same play at Spalding park. He is so fast that the only chance a catcher has to get him on it is to peg to the pitcher and at that Burke is very liable to regain the second sack.

"Pete" Wacob grows better with each successive game in which he works. He is now as good as any backstop in the league in every department. Reed and Torphy both found that he can throw when their respective minds were bent on thievery yesterday. "Pete" was also right on hand with two singles.

"Chick" Cargo is playing swell ball around the middle sack. The veteran of eighteen seasons appears to have more life than most of the youngsters in the league. Cargo's baseball career is quite a varied one. He played ball for twelve years in the New York State league and filled in most every position.

The Fitchburg team was not able to hit Lohman's delivery out of the infield. Only three putouts were made by the Lowell outfield and Matthews had an easy time of it in center. Not a fly or a grounder came his way all afternoon.

"There goes the best ball player in this league," sang out Fred as Kane stepped up to the plate in the first inning. The Fitchburg centerfielder is the lad who started the scoring in the last game at Spalding park in which Lake's team was the foe when he tripled on the first ball pitched. He's a pretty good ball player after all is said and done.

MANAGER FRED LAKE TALKS

Emphatically Objects to Article That Appeared in The Sun

Has Met Obligations With League—Fitchburg Breaking Even

FRED LAKE,
Manager Fitchburg Team

It looked like old times to see "Grandpa" Fred Lake strolling along the street after the game yesterday with eye as bright and step as lively as when he first struck Lowell. The fact that "Grandpa" has recently added a son-in-law to his list of family connections doesn't make him a day older in baseball activity. Speaking with the writer Fred said in substance: "That article in The Sun on the occasion of my last appearance in this city was entirely without foundation and was uncalled for. I have fulfilled all my obligations to the league and to the owners of the New Bedford club up to date and anything to the contrary is utterly false. I have a fairly good team at the present time and just now am in hopes of booking another good pitcher. Things are breaking evenly at Fitchburg, we are going along smoothly and are paying our bills. This has not been a good season for the game in the New England league but by being careful we are getting by without any financial loss."

The Fitchburg team went down into Maine today and will play Lewiston today and tomorrow and Portland on Monday and Tuesday. The Sun's sporting writer in his article objected to by Mr. Lake had no intention of doing him or his team any injury and cheerfully publishes Mr. Lake's objection thereto. The sporting writer did not mean to intimate that Mr. Lake was behind in his payments but that one was coming due very soon and unless he met it he might lose the franchise for Fitchburg.

But it seems that Fred met the payment before it came due and therefore all is well; Lake is in possession of the Fitchburg team, and good luck to him.

MAYOR MITCHEL ACTS

INSTRUCTS POLICE NOT TO ALLOW PROCESSION PROPOSED BY N. Y. ANARCHISTS

NEW YORK, July 10—Mayor Mitchel announced today that he had instructed the police not to allow the procession Alexander Berkman, anarchist and his associates proposed to hold tomorrow in honor of the three men who were killed in a Harlem tenement house last Saturday by a bomb explosion.

POLICE COURT SESSION

CRAP SHOOTERS FINED $25—MEN WERE CHARGED WITH VIOLATING TRAFFIC REGULATIONS

Judge Enright, in this morning's weekly session for juveniles in the local police court, took the first step toward subduing the Sunday "crap shooting" which has become so prevalent throughout the city when he fined two boys, Armand St. Arnaud and Romeo Sylvester $25 each for engaging in this sort of gambling last Sunday on Ford street.

Complaints have been registered from the neighborhood of Ford and James street and in fact from several other localities in the city about Sunday "crap shooting" or dice throwing. Judge Enright said this morning that it was his intention to deal very sternly with those who were brought before him and convicted of this offence.

Fined $7 For Assault

Although Charles Padgorski is a constable he got a wallop in the eye and several other blows the other night when he and Thomas Nadolki got into a little argument. The latter was charged with assault and battery in police court this morning and after hearing all the evidence the court ordered him to come through with seven big American dollars. George Allard, Esq., appeared in the case.

Traffic Regulations

There were two cases of violating the city ordinance which applies to the rounding of street corners by vehicles heard today. Officers Drewett and Cullen testified that they shouted to Henry Bheer to halt his team but that the latter paid them no heed.

He listened attentively this morning, however, when the clerk read off a complaint charging him with disregarding the ordinance. After hearing what the two officers had to say the court considered that a $2 fine would teach the defendant his lesson.

The other offender against this ordinance was a chap who refused to halt his horse when Officer Hamilton spoke to him. Onesime Grondine was his name and he also paid a $2 fine for his inability to hear and heed.

The case of John Psihas, charged with the larceny of belting from the Appleton mills, came up today but was put over for trial until July 15. Jeremiah Sullivan, a man who appeared recently for non-support of his wife and minor children, was accused this morning of drunkenness. The defendant was sentenced to serve four months in the house of correction.

Luke Pelletier refused to admit that he was drunk yesterday when Officer Leighton arrested him. It was not his first appearance by any means and after being convinced by the story told by the arresting officer and Wagon Officer Markham the court sentenced Pelletier to jail for 60 days. He appealed.

CONGRESSMAN ROGERS

Introduced Bill for Federal Regulation of the Employment of Women and Children

The following bill was introduced in congress by Congressman Rogers on Wednesday, the object being to so change the constitution of the United States that congress can regulate the employment of women and minors as to hours of labor and other conditions:

In the house of representatives July 8, 1914, Mr. Rogers introduced the following joint resolution; which was referred to the committee on the judiciary proposing an amendment to the constitution of the United States.

Resolved by the senate and house of representatives of the United States of America in congress assembled (two-thirds of each house concurring therein), that the following article is proposed as an amendment to the constitution of the United States, which, when ratified by the legislatures of three-fourths of the several states, shall be valid to all intents and purposes as a part of the constitution:

"Article XVIII. The congress shall have power to regulate throughout the United States the employment of women and of persons under the age of 21 years."

TEAMSTERS' STRIKE

Continued

It all depends upon what success we will have this afternoon.

While the coal teamsters' strike is quite important it has almost been lost sight of in view of the attitude of the municipal employes who quit on the paving job in Gorham street. The public doesn't interest itself very much in the striking coal teamsters and workers, but the public is mighty interested in what the city employes do because the public is paying them.

Charles J. Morse, commissioner of streets and highways, was not at city hall this forenoon. It was stated at his office that he was out with the paymaster paying off his men. The situation in Gorham street remains unchanged. The paving work is at a standstill and there doesn't seem to be any definite plan for the resumption of the work there. Mr. Morse seems to be playing a waiting game. At the present writing it looks is if there wouldn't be anything doing on the job for some time to come unless the board of arbitration succeeds in bringing the coal dealers and their employes together.

Coal Teamsters Met

The members of the Coal Teamsters' union, local 72, met in their rooms at nine o'clock this morning with President Fennell in the chair. A grist of routine business was transacted and speeches were made by many of the members on the strike situation. All of these speeches seemed to denote that the members were confident that the strike would soon be settled. A committee was appointed for the purpose of meeting the members of the state board of arbitration and conciliation. One of the members told a reporter this morning that he thought that the strike would be settled today. The men feel that their demands are just and should be granted.

Conditions in Other Cities

Since the conference between the coal dealers and the state board of arbitration and conciliation there has been much talk about a big batch of letters mostly from coal companies in other cities in reply to queries relative to wages, hours and conditions under which coal teamsters work in those cities. In some cities the coal teamsters are paid more, in others less than in Lowell, while in most cities the day's work seems to be ten hours, same as in Lowell.

Mr. Wilson had letters from Northampton, Springfield, Worcester, Nashua, Lawrence, Haverhill, Brockton and other places. The letters were interesting insofar, at least, as comparisons were concerned.

The local coal teamsters asked for a Saturday half holiday during the months of June, July, August and September, without loss of pay, and the following minimum rate of wages: One horse teamster, $13.50 per week; two horse teamster, $15 per week; yard help, $11 per week.

The first letter presented by Mr. Wilson, was from the F. E. Powers Co., of Worcester. Mr. Wilson had sent a copy of the contract which the coal teamsters wanted the local dealers to sign. The letter was signed by F. L. Powers and referring to the contract, Mr. Powers said: "We have practically the same thing put up to us each year except that our wages are $13.00 for one horse teamsters, $14.00 for two horse teamsters and $11.00 for yard help. We pay no attention whatever to it and we do not hire union help if we don't want to and I think there are two or three yards who do the same thing."

The Clark Coal Co., of Northampton, answered Mr. Wilson's query and stated that their price was $2 a day for both teamsters and yard men, the men beginning work at 7.45 a. m., and stopping at 5 p. m., with the usual hour off in the middle of the day.

Olney & Payne Bros. of Pawtucket, R. I., gave their rates as follows: One horse team, $12 per week; two horse team, $13 per week; three horse team, $14 per week; 60 hours a week.

The Nashua Coal & Coke Co., replied as follows: "We are very glad to say that we have no teamdrivers' union in this city. We pay $12 a week for drivers of single teams, ten hours' work."

The Cross Coal Co. of Lawrence presented the following schedule: One horse teamsters $13.50 per week; two horse teamsters, $14.50 per week and three horse teamsters, $15.50 per week. It was stated that the men report at the stable at 6.30 a. m., have one hour at noon and their day's work is completed at 5 p. m. The men have no Sunday work to perform.

Powers Bros. of Brockton, sent a copy of a contract entered into between the coal dealers and teamsters' union, March 1 and as to wages the letter stated: "We are giving our men eight hours and a minimum wage of $2.50 per day. Yard help does not come under the agreement and dealers are paying yard help $2.25 per day."

The M. S. Converse Co. of Springfield, presented the following scale: Double teamsters, $15.00 per week; single teamsters, $14 per week; yard men $13 per week. The Springfield men work 10 hours a day and they are allowed a Saturday half holiday without loss of pay, during the months of May, June, July and August. They are also paid for the following legal holidays: April 19, May 30, July 4, Labor day, Thanksgiving day and Christmas.

H. L. Taylor & Co., of Haverhill sent a copy of an agreement entered into there between the coal men and the employes. The agreement provides that the men shall report at the barns at 7 a. m. and that work shall end at 5.30 p. m. Article two deals with wages as follows: Chauffeurs, $16 per week; two horse teamsters, $15 per week; one-horse teamsters, $14 per week and the same for mill men, screeners and yard men; helpers $13 per week. During three months of the year, June, July and August, the day's work shall end on Saturday at 12 o'clock, without loss of pay.

There were other letters and statements contained in Mr. Wilson's correspondence of which the above is a fair representation.

AUTOMOBILE STRUCK CAR

ACCIDENT IN CENTRAL STREET WHEN AUTO SKIDDED—THE OCCUPANTS WERE UNINJURED

A serious accident was narrowly averted on Central street about 10 o'clock this forenoon when an automobile owned and driven by Charles Wineberg, said to be a leather manufacturer in Haverhill, skidded and crashed into a street railway car which was proceeding up Gorham street bound for Boston via Woburn. Fortunately the occupants of the auto escaped injury though the mud-guard and side of the machine were damaged.

Mr. Wineberg was driving up Central street and while attempting to pass the car, near Warren street, his touring car skidded and became uncontrollable, turning half way around and then dashing against the running-board of the electric car, which was in charge of Motorman Wm. Wright and Conductor Thomas Cryan. There were two persons, a man and a woman, in the machine with Mr. Wineberg at the time of the accident, but they escaped injury. After a short delay temporary repairs were made on the automobile and the driver continued on his way. The electric car was not damaged.

SUES HAVERHILL CLUB

BILL IN EQUITY ASKING FOR APPOINTMENT OF RECEIVER FILED TODAY

BOSTON, July 10.—A bill in equity asking for an order of notice and for the appointment of a receiver to take charge of the assets of the Haverhill Baseball association was filed in the superior court today by the mortgagees, Hugh Donahue, James W. Busfield, Frank W. Amazen and William Rich, all of Haverhill. The defendants are Sherman H. Marshall and Daniel F. Clokecy of Haverhill, the Haverhill Baseball association and the Pentucket Athletic Associates. T. H. Murnane, president of the New England league of baseball clubs, is joined as a nominal defendant.

The plaintiffs alleged that in 1910 they loaned $4000 on a mortgage to the Haverhill Baseball association and that no part of it has been paid. The court was asked to establish the debt, order an accounting and restrain the individual defendants from operating or controlling the corporation or the franchise.

CHARGED WITH MURDER

WESTERLY, R. I. July 10.—Dr. Percy A. Senior, who is charged with the murder of Katy Bonvenot July 1, was held without bail for the grand jury by order of District Court Judge Williams today. The woman's death followed an illegal operation which, the police allege, was performed by Dr. Senior.

NEW HAVEN STOCK DROPS

NEW YORK, July 10.—New Haven stocks registered a new low price today, falling to 60¾ soon after the opening of the market. New York, Ontario & Western, controlled by New Haven, also sold at its lowest price. Several of the Gould issues also established new low records, as did also Chesapeake & Ohio.

ACCIDENTS TO MILL HANDS

Manuel Balloon of 10 Hall street had his right foot badly crushed while at work in the Tremont & Suffolk mills early this afternoon when a heavy roll dropped to the floor and struck his foot. He was removed to the Lowell hospital in the ambulance.

While working in the Tremont & Suffolk mills today a man who registered at the Lowell hospital as John Burgess of 2 Fenwick street sprained his right side. The ambulance was summoned and he was removed to the Lowell hospital for treatment.

CRIPPLE ENDS LIFE

WATERVILLE, Me., July 10.—After viewing a circus parade today, Scott Chamberlain, a cripple, aged 33, went to a livery stable on Charles street and committed suicide by shooting. His right side was paralyzed a number of years ago. His home was in Plymouth.

WILL NOT BE A CANDIDATE

BROCKTON, July 10.—Congressman Edward Gilmore announced today he would not be a candidate this fall for re-election to congress from the 14th Massachusetts district.

If you want help at home or in your business, try The Sun "Want" column.

FORM POLO TEAM

First Meeting to be Held at Willow Dale Tomorrow Afternoon

In view of the great interest shown in swimming and all relating to it in Lowell the summer residents at Willow Dale, headed by Mr. Jesse D. Coburn, have conceived the idea of forming a water polo team from the swimmers of this city and its surroundings. The first formal meeting will be held Saturday afternoon at 3 p. m. and word has been sent to the various clubs and athletic groups in the city so that prospective members of the polo team may be present. Mr. Jackson Palmer will be on hand to instruct amateurs in the game and it is expected that Mike Wrenn and other notable swimmers of the city will also be present. The best material will be selected from the volunteers and the heads of the team will then challenge other polo teams in this section of the country.

LEAGUE STANDING

New England	Won	Lost	P. C.
Worcester	35	21	62.5
Lawrence	35	23	60.3
Portland	31	25	55.4
Lowell	30	29	50.8
Lynn	29	29	50.8
Haverhill	26	30	46.4
Lewiston	26	31	45.6
Fitchburg	18	43	29.5

American	Won	Lost	P. C.
Philadelphia	44	31	58.7
Detroit	47	35	57.3
Chicago	41	33	55.4
Washington	40	35	53.3
St. Louis	41	36	53.2
Boston	39	38	50.6
New York	36	41	37.1
Cleveland	25	45	34.2

National	Won	Lost	P. C.
New York	41	28	59.4
Chicago	40	34	54.1
St. Louis	33	36	52.8
Cincinnati	36	37	49.3
Philadelphia	33	35	48.5
Brooklyn	32	36	47.1
Pittsburgh	32	37	46.3
Boston	30	40	42.9

Federal	Won	Lost	P. C.
Chicago	43	25	60.6
Indianapolis	35	31	55.1
Buffalo	36	30	54.5
Baltimore	35	34	50.7
Brooklyn	33	33	50.0
Kansas City	34	41	45.3
Pittsburgh	29	39	42.7
St. Louis	31	43	41.9

GAMES TOMORROW

New England
Lowell at Haverhill.
Lawrence at Lynn.
Fitchburg at Lewiston.
Worcester at Portland.

American
Cleveland at Boston.
Chicago at New York.
Detroit at Washington.
St. Louis at Philadelphia.

National
Boston at Chicago.
Philadelphia at Pittsburg.
Brooklyn at Cincinnati.
New York at St. Louis.

Federal
Kansas City at St. Louis.
Indianapolis at Chicago.
Pittsburg at Brooklyn.
Buffalo at Baltimore.

FOR INTERNATIONAL TENNIS CUP

LONDON, July 10.—The All-England Tennis association today selected the team to go to the United States to play for the Davis International lawn tennis trophy in case Great Britain should defeat France in the preliminary round at Wimbledon, which begins tomorrow. The four men composing the team are:

James C. Parke, Irish champion; T. M. Mavrogordato, an old Oxford "blue"; A. H. Lowe, a strong tournament player, and Lieut. Algernon R. Kingscote of the British army.

FURNISHED CAMP ON MERRIMACK, near Tyngs Island, to let; pleasant location. Apply to M. W. Winters, 133 Branch st., Lowell.

LOWELL COPS WIN

Defeated Lynn Police 2-1 in Fastest Contest of the Season

Captain and Manager Arthur Drewett and his band of blue coated club swingers from the local police force played their concluding game in the first division of the Massachusetts Police league yesterday afternoon at Lynn and took the home team into camp by the score of 2-1. It was the best game that either of the teams have played this season.

Knowing that the game yesterday would decide the championship of their division the Lowell cops were loaded for big game. "Red" Sharkey and Frank Maloney both had their arms carefully wrapped up for several days preceding the contest in preparation for a hard struggle and they got it.

Sharkey and Maloney both worked to perfection and the Lynn batters could do nothing with the delivery of either Lowell pitcher after the first inning. In this session Lynn scored its lone run by means of a long four base clout but thereafter was never dangerous.

Lowell brace of tallies came in the fifth. Nichols and Maloney singled and executed a successful double steal. This completely demoralized the Lynn cops and both men came home as the result of errors.

The lineup of the two teams in yesterday's game was as follows:

Lowell	Lynn
Kelly, lf	cf, Nyhand
Sharkey, p	c, Donohue
Kenney, c	ss, Lyons
Lynch, ss	1b, Murphy
Nichols, rf	p, Arlin
Moloney, cf	2b, Hogan
Guthrie, 3b	3b, Tansey
Drewett, 2b	lf, Roach
Donovan, 1b	rf, Phillips

YESTERDAY'S RESULTS

New England
Lowell 3, Fitchburg 0.
Lewiston 7, Haverhill 1.
Portland 7, Lynn 2.
Worcester-Lawrence—Rain.

American League
Chicago 3, Boston 2.
Detroit 5, Philadelphia 3.
Detroit 8, Philadelphia 3.
New York 7, Cleveland 4.
Cleveland 3, New York 3. Called, darkness.)
St. Louis 1, Washington 0.

National League
Boston 3, Chicago 1.
Philadelphia 1, Pittsburgh 0.
Brooklyn 6, Cincinnati 5.
St. Louis 5, New York 4. (13 innings.)

Federal
Kansas City 4, St. Louis 0.
Chicago 4, Indianapolis 3, (11 innings.)
Buffalo 2, Pittsburgh 1.
Brooklyn 5, Baltimore 2.

NEW ROOFING ORDINANCE

BARS WOODEN SHINGLES IN SALEM—2,600,000 GALLONS OF WATER TO FIGHT FIRE

SALEM, July 10.—Two hundred and fifty-three acres were burned over in the fire of June 24, and 2,600,000 gallons of water were used by the firemen in fighting the flames, according to official figures issued by the city engineer and the water department today.

The rehabilitation committee reported to the general relief committee today that 500 families have been assisted in resuming housekeeping.

The city council adopted a new roofing ordinance requiring all roofs to be of slate or of other non-combustible material and gutters to be of metal or metal-lined.

The council also appropriated $2000 for the rebuilding commission.

3 NEW MEN FOR RED SOX

PRES. LANNIN BUYS PITCHERS RUTH AND SHORE AND CATCHER EGAN FROM BALTIMORE

BOSTON, July 10.—Pres. Lannin says he will let no expense stand in the way of putting the Red Sox in the American league race and keeping them there, and yesterday, in earnest of this statement, paid more than $25,000 for three players—two pitchers and a catcher.

The new men were secured from the Baltimore club of the International league. The pitchers are Ruth and Shore and the catcher is Egan.

These players were much sought after by other major league clubs, especially Ruth, and that is the reason Boston had to pay so much money for them.

When the Red Sox were in Washington Pres. Lannin offered Jack Dunn of the Orioles $25,000 for Ruth, Derrick and another player, but the offer was spurned, Dunn claiming that he could get $15,000 from another club for Ruth alone.

Derrick and Twombley were sold to Cincinnati, so that deal broke up the combination Mr. Lannin was after. He was particularly anxious to get Ruth, who is said to be a great pitcher, and so, including him in another combination, he got the man he was after and two other good players, but he had to pay more than $25,000 for the trio. He did not announce what he paid for them, except to say that it was above the figures mentioned.

The new men are to report to the club Saturday. Boston has been so badly handicapped through injuries that it has not been able to get where the president of the Red Sox feels a Boston club should be in the race, and he intends to fortify it in every way within his power.

The Red Sox have been unfortunate in the way of sickness and injuries. First of all there was the illness of Joe Wood, causing the loss of his services until recently; then came the loss of Charley Wagner. Gainer was secured at considerabit expense and met with an accident shortly after coming to the club; Bedient has not been going as well as formerly; Foster, who was doing great work, injured his knee; Hooper and Lewis are out of the game with injuries, and Speaker is badly bunged up, although he is sticking it out.

If you want help at home or in your business, try The Sun "Want" column.

WILLIAMS SHOWS RETURN TO FORM IN PRELIMINARY DAVIS CUP TRIALS

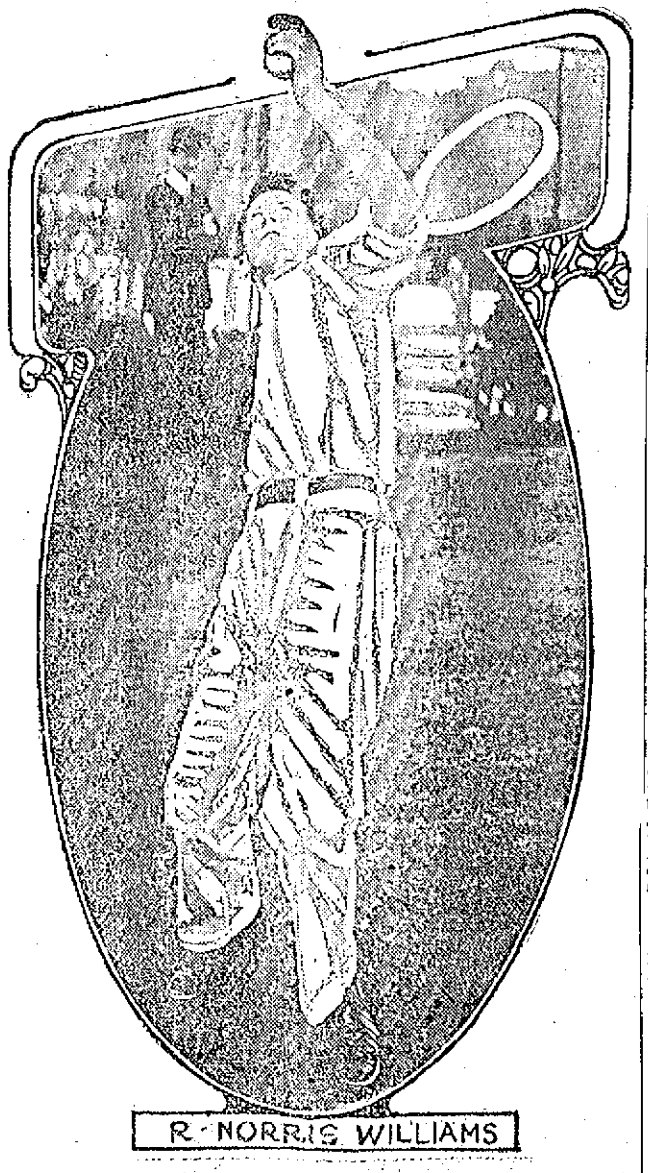

R. NORRIS WILLIAMS

P. Norris Williams of Harvard, runner up to McLaughlin in the national tournament and member of last year's international team, who fell off badly during the early spring, is showing a very encouraging return to form at the Davis cup team elimination trials. It was feared at first that he would not make the team, but in view of his later showing will probably play with McLaughlin, Bundy and Murray in the challenge matches next month.

FUNERAL OF G. F. HOWES

PAYMASTER OF AMERICAN HIDE & LEATHER CO. BURIED THIS AFTERNOON

The remains of the late George F. Howes, for the past twenty-five years paymaster at the American Hide & Leather Co. were this afternoon laid at rest in the Edson cemetery.

The funeral took place at 2 o'clock from the home, 237 Walker street and was largely attended, among those present being delegations from all the Masonic orders from the city, as well as several of the officials of the American Hide & Leather Co. Rev. Charles T. Billings officiated and there was singing by Mrs. F. L. Roberts and Mrs. H. Edward Symonds.

The bearers were a son of deceased, Rev. George H. Howes of Claremont, N. H., and three sons-in-law, Messrs. Elwin L. Lapointe and Charles A. Dane of this city and George A. Smith of Readville, Mass. There was a profusion of floral tributes showing the esteem in which deceased was held. Burial was held at the Edson cemetery, where the committal service at the grave was conducted by members of Pentucket lodge, of which deceased was a past master. Funeral arrangements were in charge of Dr. William M. Jones under the direction of Undertaker George W. Healey.

SEC. ROOSEVELT AT PORTSMOUTH

PORTSMOUTH, N. H., July 10.—Assistant Secretary of the Navy Roosevelt officially inspected the Portsmouth navy yard today. He also made a tour of the naval prison and the prison ship.

NOTED JAPANESE AT CAPITAL

WASHINGTON, July 10.—Major General Tanaka of the Japanese army general staff through Ambassador Chinda has accepted Secretary Daniels' offer of the naval yacht Sylph for a trip to Mount Vernon tomorrow. Ambassador Chinda and the distinguished Japanese soldier will be accompanied to the tomb of Washington by Rear Admiral Bradley, representing the navy department and representatives of the state and war departments.

DOCTOR SENT TO SING SING

NEW YORK, July 10.—Dr. Charles Francis Baxter, formerly resident physician at the penitentiary on Blackwell's island who yesterday was sentenced to serve a year in prison and pay a fine of $500 for selling morphine to prisoners, was today sentenced to Sing Sing prison for another term of not less than three years for accepting a gratuity for having a woman transferred from the penitentiary to the hospital on the island.

Cadet Band Dance
TONIGHT
PAWTUCKET BOAT HOUSE
7 Dances for 25c

BANDITS HELD UP TRAIN AND DYNAMITED SAFE

Two Masked Men Forced Crew to Detach Express Mail and Cars From Train and Then Robbed Safe of $1000 Worth of Jewelry and Money

ST. LOUIS, July 10.—The Missouri, Kansas & Texas "Katy" flyer which left St. Louis last night for the southwest was held up by two masked bandits, the baggage, express and mail cars detached, the express safe blown open by dynamite and robbed near Matson, Mo., about 60 miles southwest of here late last night. Officials of the American Express Co. who took the next train for the scene of the hold-up declared there was about $1000 worth of jewelry in the safe but they could give no estimate of the money it con-

After the train had gone a short distance the engineer heard a noise behind him and, turning, saw a man with two revolvers leveled at him.

"He told me to stop the train," said the engineer, "and I did. Then he told the firemen to run back and uncouple the train between the last express car and the first passenger car."

The fireman uncoupled the train and the bandits forced the engineer to run the engine and express cars to a point near Klondike on the river bank. They entered the American Express car and forced the messenger, J. J. Nicholson, to stand with his face to the wall while they blew both doors from the safe.

While this was going on a track walker, said to be William Christopher, appeared. The robbers made him a prisoner.

When the train first stopped at the command of the bandits, Conductor Mudd and William Glass, train auditor, got off to learn the trouble.

"We were greeted with a fusillade of shots," said Mudd. "We were told to stay in the coaches. We stayed in."

The bandits made no effort to molest the passengers but warned them to keep their heads inside the windows. So far as is known nothing was taken except the contents of the express safe. What this amounted to is not yet known. Conductor Mudd said he saw several pieces of jewelry on the floor of the express car after the robbery. The bandits are thought to have crossed the Missouri river near the scene of the robbery and to have started south.

BANDITS CAPTURED TRACK-WALKER AND TOOK HIM AWAY WITH THEM

ST. LOUIS, July 10.—The masked bandits who held up the westbound "Katy flyer" on the Missouri, Kansas & Texas railroad near Matson, Mo., 60 miles northwest of St. Louis, last night captured a track-walker who surprised them as they were robbing the train and took him away with them.

This was learned from members of the train crew this morning. The story of the robbery was told by A. L. Mudd, conductor of the train, and by John Snadley, engineer. The train, which left St. Louis at 8.32 last night for Texas, stopped at Matson, Mo., on the north bank of the Missouri river at 10.15. There the bandits, of whom there were only two, are supposed to have boarded the train.

SCHOOL HEAD IS HELD

J. GARDNER BASSETT OF SOUTH BOSTON SCHOOL HELD ON LARCENY CHARGE

BOSTON, July 10.—J. Gardner Bassett, headmaster of the Bigelow Grammar school, South Boston, had a hearing in the South Boston court yesterday on charges of larceny of $300 from Mrs. Margaret A. Hale of 610 Tremont street, and was held by Judge Logan for the superior court in bonds of $1500.

The charge was brought as a result of a stock transaction in shares of the Ohio Cement company. Mrs. Hale alleged that she invested $800 as a result of Bassett's representations and that the stock was worthless.

Bassett denied that he made any false representations and maintained that the shares were valuable and would yield large returns in the future. He admitted that the Ohio Cement company was not making cement.

Mrs. Hale said that she had been introduced to Bassett by Miss Catherine McDonald, a teacher in the Bigelow school. She testified that he stated the proposition to her in glowing terms.

"As he told it," she continued, "the company was flourishing. It was making the best cement and bricks in the world. Also it had valuable mining properties. I bought 10 shares at $100 a share. I agreed to pay $800 cash, the balance in instalments. Bassett told me I would receive back my money in a few years and that I would get in addition a $50 bonus and five shares of dividend-paying common stock. I so far have seen neither money, stock dividends nor bonus."

Mrs. Mary Murphy, daughter of Mrs. Hale, corroborated much of her mother's testimony.

Bassett took the stand in his own defence. He admitted his company was not now making cement.

"I'm glad we never started to make it," he said. "The United States Steel company makes the best and cheapest cement on the market. Other concerns cannot compete. We have, however, a brick plant which last year turned out 10,000,000 brick. The company is worth several hundred thousand dollars over all liabilities.

"The Ohio Cement company is a holding company for the Puritan Brick, Puritan Iron and Puritan Cement companies. No stock in these companies has been sold. William L. Holmes, head of the holding company, was formerly with the Iola Cement company, a concern in which I made money. I visited the plant some years ago and found it in excellent condition. He also built the Detroit telephone exchange. Any venture with which he is connected looks good."

Bassett went into detail explaining the value of the stock. He insisted Mrs. Hale purchased a valuable collateral. He asserted it would eventually yield large returns.

In holding Bassett Judge Logan remarked it was a case of two women against one man. "I believe I'll let the superior court settle the matter," he said.

LETTER TO MR. MORSE BY WM. N. OSGOOD

Bearing on the Hold-up of the Paving Job on Gorham Street as Result of Teamsters' Strike —Mr. Wilson's Statement Relative to Delivering Cement

The following letter from William N. Osgood who cannot be said to be unfriendly to labor, expresses the prevailing sentiment in reference to the tie-up of the street department work as a result of sympathy for the striking coal teamsters. It is addressed to Commissioner Morse to whom the people look to keep the street work and especially the smooth paving job moving. The letter:

Lowell, Mass., July 9, 1914.
To Charles J. Morse, Esq., Street Commissioner.
Dear Sir:

As a citizen of Lowell and one whose position for years concerning the true relations of labor and capital cannot be misunderstood, and one who does not at the present time modify a single iota of his convictions in respect to such relations, I take the liberty to address you in regard to the labor troubles that have arisen in your department. I trust that you will receive this in the spirit in which it is written.

There can be no doubt of the right of wage-earners in general to organize to improve their condition, to secure if possible the enactment of laws for that purpose, and even freely to demand, by striking, higher wages and shorter hours of private employers whenever they may feel so disposed, as those are matters which concern only the immediate parties to the agreement of employment.

When, however, men are employed by the government, a public employer, the conditions of employment are so different that they should deem themselves to a certain degree to be both employers and employes. It is dif-

Continued to last page

LADIES

WHITE CHIP HATS

58c

Buys Splendid Chip Straws

Of the Newest Summer Styles and Retailing Everywhere from 98c to $1.50.

OUR WHOLESALE PRICE ..... 58c Up

TRIMMING SERVICE FREE!

PANAMAS

IVORY WHITE and New Natural

Our Panamas are unsurpassed for their quality and price. We have practically daily shipments of new shapes that are the latest and the best of their kind. Buying at Our Wholesale Price you save 1-3 to 1-2. Our remarkable list of prices is—

1.98 2.48 TO 4.98

Why pay retail prices when wholesale prices prevail here

WHITE HATS

Black Underfaced

In French Chip and Swiss Hemps. All the popular shapes. 78c up

$1.48 TRIMMED HATS Values to $4.00

CHILDREN'S HATS 48c Wholesale price to you.

BROADWAY

WHOLESALE MILLINERY CO.

196 MERRIMACK STREET

ENTER AT A. L. BRAUS CO., OR SIDE STAIRWAY

Good Goods at Wholesale Prices—No Cheap Goods at Any Price

FIGHT OVER WARBURG

PRESIDENT WILL MAKE NO NOMINATION UNTIL SENATE TAKES ACTION

WASHINGTON, July 10.—President Wilson will make no nomination for the federal reserve board in place of Paul M. Warburg of New York until the senate takes definite action on his name. Mr. Wilson expects thus to place the responsibility on the senate for leaving the board incomplete. That is the president's position in his fight with the senate over Mr. Warburg's nomination as expressed today by officials in his confidence. That there was no chance of his changing his mind was stated definitely. Mr. Warburg has finally decided that he will not appear personally before the banking committee to be cross examined and the president is backing him in that stand. In answer to queries today whether Mr. Wilson was making efforts to get Mr. Warburg to appear before the committee officials at the White House said that any such attempt would be useless.

The nomination of Thomas D. Jones, which the banking committee has voted to report adversely, is in a different position. A fight for his confirmation may be conducted on a minority report.

SENATOR DRAPER COMPLIMENTED

HON. HENRY J. DRAPER

Senator Henry J. Draper has received a flattering testimonial from the National Federation of State, City and Town Employes' unions, on account of his support of labor measures in the legislature. The letter is as follows:

Boston, Mass., July 1, 1914.
Senator Henry J. Draper.

Dear Sir: In appreciation of your endeavors as a member of the Massachusetts legislature, to aid with your vote and voice our membership in gaining for themselves and families better conditions in their every day existence as working men, we wish to thank you for your endeavors in our behalf and with the hope that your future will be profitable with high honors granted by a grateful constituency.

Trusting to meet you again either as a senator or in a higher place in our civic life, I am

Yours sincerely,
M. F. O'BRIEN,
National President.
JOHN F. ANDREWS,
National Secretary.
F. F. MORSE,
J. BURNS,
M. D. COLLINS,
Legislative Committee.

Senator Draper is a candidate for renomination and pledges absolute loyalty and devotion to his constituents should they again honor him with their endorsement.

JAMES E. DONLON,
72 Livingston St., Lowell, Mass.

THE HOUSE OF LORDS

CONCLUDED AMENDMENTS TO HOME RULE MEASURE YESTERDAY

LONDON, July 10.—The house of lords concluded yesterday the committee stage of the bill amending the Home Rule bill. The only additional important change was the insertion of a clause giving the lord lieutenant control of the Irish constabulary, instead, as provided in the Home Rule bill, of transferring the control of the constabulary to the Irish government after six years.

The amended bill come up for its third reading Wednesday.

BITTER POLITICAL FIGHT

WINNIPEG, Man., July 10.—General elections for the legislature of Manitoba were held today and one of the bitterest political fights in the history of the province came to a close. What is known as "progressive" forces have united to overthrow the cabinet of Sir Redmond Robin, which has been in power 15 years, on a platform of prohibition, initiative and referendum and compulsory education.

BODIES IN FIVE FEET OF WATER

FALL RIVER, July 10.—The bodies of Byron Warren and Elmer Carpenter, members of the Fall River Y. M. C. A. camp who were drowned in Richmond pond, Acoaxet, Wednesday were found this morning in five feet of water by Fall River police who had been dragging for them since yesterday.

MAJ.-GEN. WOOD LEAVES CAPITAL

WASHINGTON, July 10.—Major-General Leonard Wood, retiring chief of staff of the army, called officially at the White House today to bid farewell to President Wilson before leaving for Governors Island to take command of the department of the east.

LOCAL NEWS

Joseph Larochelle of Newton is visiting relatives in this city.

Miss Albertine Grienar of Bowers street is visiting relatives at Keene, N. H.

Arthur Brassard and Theodore Ducasse of Lynn were yesterday the guests of Lowell friends.

Jules Beauchemin, civil engineer in Montreal, Que., is the guest of Dr. Adelard Payette of James street.

Miss Rose Anna Gagnon left last night for St. Anne de Beaupre and Farnham, Que., where she will spend a couple of months.

Frank Dubois of St. Angele, Que., came to Lowell to attend the funeral of his father, which took place this morning.

Mr. A. Begin of Providence, R. I., and Mr. A. Descoteaux of Concord, N. H., are the guests of George Descoteaux of Fletcher street.

Misses Marie Ange and Laurence Nadeau of the convent at St. Hyacinthe, Que., are the guests of their sister, Miss Clara Nadeau of Merrimack street.

Rev. Bernard Bernier, of Fall River is the guest of Mr. and Mrs. Elzear Masse of Aiken avenue. The reverend gentleman has retired from acting duty and is on his way to St. Ignace, Que., where he will make his home.

BROCKTON CITY MEN QUIT

SEWER DEPARTMENT EMPLOYES INSIST ON HALF A DAY'S PAY FOR LAST SATURDAY, THE FOURTH

BROCKTON, July 10.—Twenty-five laborers employed by the sewer department struck yesterday because they were not given a half-day's pay for last Saturday, the day being a holiday. Later the sewerage construction commissioners, on the advice of City Solicitor Wilbar, agreed to give the men the half-day's pay, but the men were out all day and in winning their half-day's pay they lose an entire day's pay for yesterday.

It was the first strike of city employes known by any of the city hall officials. The city council had voted to give laborers the Saturday half-holiday during the summer months. The men claimed that they should receive the half-day's pay for last Saturday, even if it was a holiday.

ENDS LIFE IN CELL

WEYMOUTH, July 10.—A sheet and blanket from a cot, swung over the rafters of his cell, were used by Ephriam P. Phillips to commit suicide at the police station last night. Phillips, an 84 year old inmate of the poor farm, had been locked up but half an hour before on a charge of drunkenness. His brother committed suicide in the same manner and place a few years ago.

MATRIMONIAL

A pretty wedding took place Wednesday evening at the home of Mr. and Mrs. Clarence W. Fearing of 647 Main street, South Weymouth, when Mr. William J. Nutter of Brooklin, Me., and Miss Miriam Fearing, supervisor of drawing in the schools of Chelmsford and Wilmington, were united in marriage. Rev. Henry C. Alvord, pastor of the Old South Congregational church officiated. The bride is well known in the towns of Chelmsford and Wilmington, while the bridegroom is a graduate of Harvard college and master of the high school at East Bridgewater.

DAVENPORT—WHITCOMB

Miss Hazel M. Whitcomb, daughter of Irving Whitcomb of Lowell, was married at Pittsfield, Mass., at 8 o'clock last night to Robert H. Davenport, son of Dr. and Mrs. Edward S. Davenport. The ceremony took place in the home of Mr. and Mrs. Samuel G. Colt, 15 Colt road, with whom the bride has been living for the past two years. The Rev. Payson E. Pierce of the South Congregational church officiated and the bride and bridegroom were unattended. The bridal gown was of white messaline trimmed with lace. She wore a veil and carried white roses. A wedding supper folowed the ceremony after which Mr. and Mrs. Davenport left for a month's wedding trip. Upon their return they are to reside in Pittsfield, where Mr. Davenport holds the position of secretary of the Berkshire Life Insurance company. The bride attended the Boston art school for three years before going to Pittsfield. Among out of town guests at the wedding were Miss Helen Hogan of Lowell, Miss Dorothy Bramhall of Boston, Don A. Davenport of New Hope, Pa., brother of the bridegroom; Mrs. Frank G. Howland, Miss Dorothy White and William B. White of Saratoga, N. Y.

WEDDING RING LOST WEDNESday night on last car to Pawtucketville, or in depot. Finder please return to 84 Gage st. Reward.

AN INQUEST HELD

On Death of Woman Murdered by Her Husband 2 Weeks Ago

An inquest into the death of Celanire Blais, alleged to have been murdered by her husband, Joseph W. Blais, in their home on Aiken street two weeks ago, was held before Associate Justice Pickman in the library of the police station this forenoon. The husband has been indicted by the grand jury and is now held at the Lowell jail.

Among those to testify were Dr. J. V. Meigs, medical examiner; Capt. T. R. Atkinson of the police department, Patrolman James J. Noonan, Sergt. Thomas McCloughry, Alfred and Aurise Blais, brother-in-law and sister of the murdered woman, and Jean Guilbeault.

ACCUSED OF MURDER

JURY IN THE CASE OF ANTHONY PETRAS DISAGREED AND WAS DISCHARGED

GENEVA, Ill., July 10.—The jury in the case of Anthony Petras, accused of the murder last winter of Theresa Hollander, disagreed and was discharged today.

Theresa Hollander was dragged into a graveyard on the outskirts of Aurora and clubbed to death. Her body was discovered an hour later, lying in the snow, with her arms broken and her skull fractured. Robbery was not the motive as all her belongings were intact.

Miss Hollander and Petras had been sweethearts up to a year before the crime was committed. It was brought out at the trial that the girl's parents caused a break between the two. Shortly after Petras married Miss Meta Mathews. She sat with Petras throughout his trial and encouraged him.

UNFILLED TONNAGE OF STEEL

NEW YORK, July 10.—The unfilled tonnage of the United States Steel Corporation on June 30 totalled 4,032,557 tons, an increase of 34,697 tons over May.

U. S. SCHOOLSHIP AT NAPLES

NAPLES, July 10.—The American schoolship Newport arrived here today with 112 boys on board undergoing training for the merchant marine.

FALL OF GUADALAJARA

SALTILLO, July 10.—Gen. Carranza was advised officially late yesterday of the fall, at noon yesterday, of Guadalajara before the constitutionlist forces. The news was received with elation at constitutionalist headquarters where it was regarded as preliminary to the occupation of Mexico City itself.

THOMAS B. RICE DEAD

BARRE, July 9.—Thomas B. Rice, a veteran abolitionist and personal friend of Wendell Phillips and William Lloyd Garrison, died today, aged 87.

DENTISTS THANK MAYOR CURLEY

ROCHESTER, N. Y., July 10.—The National Dental association today passed resolutions thanking Mayor James M. Curley of Boston for obtaining when in congress, the passage of a bill authorizing the formation of a dental corps in the navy.

Other resolutions thanked Congressman James A. Gallivan of Massachusetts for obtaining the passage of a bill authorizing President Wilson to appoint delegates to the international dental congress to be held in London in August.

JAS. C. CONNELLY DEAD

Vice President of the Boston National League Team Died Suddenly Today of Heart Disease

BOSTON, July 10.—James C. Connelly, vice president of the Boston National league baseball club, died suddenly of heart disease today. He was formerly a member of the state board of insanity.

Mr. George Andersen of Howard avenue, Lowell, is the guest of his sister at her home in Central Falls, R. I.

BOMBARD HELD

Three Charges of Assault With Intent to Kill Against Him

WORCESTER, July 10.—Thomas Bombard of Cherry Valley, 35 years old, was arraigned in district court today on three charges of assault with intent to kill Mrs. Xeldia King, Erhardt Reithel and Alma Reithel in the Pondville woolen mill in Auburn yesterday. Bombard was not called on to plead, as the police asked for a continuance because Mrs. King is likely to die. Bombard was placed in $2,000 bonds in each case and the hearing was continued. Although Bombard boasted of his action last night after his arrest he changed his story to the police today and said he was so drunk he did not remember anything he did.

A RETURN MOVEMENT

NUMBER OF AMERICANS EMIGRATING TO CANADA IS DECREASING

WASHINGTON, July 10.—Secretary Wilson of the department of labor is pleased at reports he is receiving which indicate that the number of American citizens emigrating to Canada is decreasing. For several years the tide of emigration across the northern borders of the United States grew to such proportions as to cause anxiety to government officials and others. During 1912 97,951 American citizens went to Canada, while the number returning from that country to the United States was only 38,317. When he became secretary of labor Mr. Wilson ordered that departmental bulletins giving facts as to the products, resources and physical characteristics of all the states be sent to American residents of Canada. In response many inquiries for more specific information began to come in.

For the 11 months ending May 31, 1914, it is stated at the department 68,396 citizens of this country went over into the Dominion, while 43,127 Americans returned to the United States. A gratifying feature of the return movement to Secretary Wilson is that large numbers of those coming back are seeking information from the department as to the location of land on which they may settle.

SENSATIONAL REPORTS

WAR CORRESPONDENT ORDERED OUT OF MEXICO BY SECRETARY GARRISON

WASHINGTON, July 10.—Secretary Garrison has enforced for the first time the new army regulations governing war correspondents in the case of Fred Boalt, an American writer with Funston's brigade at Vera Cruz. He was charged with sending out sensational and untrue despatches. Secretary Garrison has revoked his credentials as a correspondent with the field army and ordered his deportation to the United States. As the despatches in question also involved the navy, Secretary Garrison has stayed the execution of his order while Secretary Daniels has opportunity for investigation.

At the war department it was said the official record shows Boalt to be accredited to the Cleveland, O., Press.

REAR AD. SOUTHERLAND RETIRES

WASHINGTON, July 10—One of the very few men who rose to the highest rank in the navy from his position as an enlisted man, Rear Admiral Southerland, was placed on the retired list today by reason of having reached the statutory age of 62. He was born in New York and was appointed as a naval apprentice in 1868 and because of peculiar aptitude and excellent service was transferred to the naval academy, from which he graduated with high honors. During Theodore Roosevelt's incumbency as assistant secretary of the navy, Southerland was his naval aide.

DEATHS

CLOUTIER—Alfred Cloutier died Wednesday at his home, 168 Hall street, aged 54 years, 8 months and 22 days. He is survived by his wife, Mrs. Virginie Cloutier, one daughter, Mrs. Blancho Dewar, three sons, Alfred, Emile and Leo Cloutier and one sister, Mrs. Henri Lencian. He was a member of St. Anthony's court, C. O. F.

CUMMISKEY—Annie F. Cummiskey died yesterday morning at her home, 14 Whipple street, after a short illness. She leaves two sisters, Mary E. Cummiskey of this city and Mrs. Nellie Ugney of Acton, also a niece, Mina Cummiskey. Deceased was a member of St. Peter's parish.

MOORE—Elizabeth Hill Moore died suddenly last night in Boston at the Peter Bent Brigham hospital. She leaves one sister, Mrs. D. B. H. Bartlett, and several nephews and nieces, all of Lowell.

JANDA—Ludwik Janda, aged 35 years died this morning at the Corporation hospital. The body was taken to his home, 24 Wall street by Undertakers James F. O'Donnell & Sons.

FUNERAL NOTICES

CUMMISKEY—The funeral of Miss Annie Cummiskey will take place Saturday morning at 8 o'clock from her late home, 12 Whipple street. There will be a funeral mass of requiem at St. Peter's church at 9 o'clock. Friends please omit flowers. Funeral in charge of Undertaker J. F. Rogers.

ANDERSON—Died in this city July 8, at his home, 42 Fay street, John E. Anderson, aged 56 years, 5 months and 18 days. Funeral services will be held Saturday afternoon at his home, 42 Fay street, at 2 o'clock. Friends are respectfully invited to attend. The funeral arrangements are in charge of Undertaker William H. Saunders.

FUNERALS

CAMPBELL—The funeral of George Campbell took place yesterday afternoon from his home, 10 West Fifth street. The services were conducted by Rev. J. M. Craig, pastor of the First Presbyterian church. The Middlesex county jail quartet sang appropriate selections. The bearers were four brothers, James Campbell, Robert Campbell, Alexander Campbell and Woods Campbell. Burial was in the family lot in the Edson cemetery, where the full Masonic burial services were read by the officers of Pentucket lodge, A. F. and A. M., Frank Proctor, master, and Rev. J. M. Craig, chaplain. The funeral was under the direction of Undertakers Young & Blake.

PERRY—The funeral of Charles Perry took place Thursday afternoon from the home of his parents, Manuel and Mary Perry, 14 Charles street. Services were held at St. Anthony's church, Bishop Henry Da Silva officiating. Burial was in St. Patrick's cemetery, under the direction of Undertakers M. H. McDonough Sons.

McLAUGHLIN—The funeral of the late Mrs. Mary McLaughlin, an esteemed resident, took place this morning at 8.30 o'clock from the home of her daughter, Mrs. A. A. Cunningham, 17 Hoyt avenue, and was largely attended. The cortege proceeded to the Sacred Heart church where, at 9 o'clock, a mass of requiem was sung by Rev. James McDermott, O. M. I. Present in the sanctuary were Rev. William J. Kerwin, O. M. I., pastor of Holy Angels church of Buffalo, N. Y., and Rev. Franklin Wood, O. M. I. The choir, under the direction of Mr. John Kelty, sang the Gregorian mass. Jas. E. Donnelly sustained one of the solos. Despite the request to omit flowers, the oral tributes were profuse. The bearers were Thomas P. Boulger, Hon. Jas. E. O'Donnell, Hon. John E. Drury and Alexander E. Rountree. The ushers at the house and church were James E. Donnelly and Clarence E. Cunningham. At the grave Rev. Fr. McDermott read the committal prayers and the burial was in St. Patrick's cemetery in charge of Undertakers James F. O'Donnell & Sons.

DUBOIS—The funeral of Benjamin Dubois took place this morning from his home, 274 West Sixth street. Solemn high mass of requiem was celebrated at St. Louis' church at 9 o'clock by Rev. J. B. Labossiere, assisted by Rev. L. C. Bedard and Rev. Eugene Turcotte, O. M. I., of Ottawa as deacon and sub-deacon. The bearers were Abraham Dubois, Ernest Dalgle, David Vincent, Louis Gagnon, Olivier Levasseur and Philias Michaud. Among the floral offerings was a large piece from Mr. and Mrs. Emilien Dubois. Present at the funeral were the Grey Nuns of the Cross of St. Joseph's convent, this city. Burial was in St. Joseph's cemetery, where the committal prayers were read by Rev. J. B. Labossiere. Funeral arrangements were in charge of Undertaker Joseph Albert.

ON CONSPIRACY CHARGE

CASE AGAINST MAN AND WIFE, HELD FOR DISAPPEARANCE OF DAUGHTER, DISMISSED

NEWCASTLE, Ind., July 10.—The case against Dr. W. A. Winters and his wife, Mrs. Byrd Winters, who were charged with conspiracy in connection with the disappearance of the doctor's nine year old daughter, Catherine Winters, was dismissed in the circuit court here today on the grounds that there was not sufficient evidence against the defendants.

W. R. Cooper, who also was charged with the conspiracy, also was set free. Affidavits were filed against the three defendants last year. Catherine Winters mysteriously disappeared March 25, 1913.

SUIT TO DISSOLVE CAN CO.

BOSTON, July 10.—Taking of further testimony in the government's suit to dissolve the American Can Co. for alleged violation of the Sherman anti-trust act was postponed today until Monday when the hearings will be resumed in New York. Jesse Adkins, special assistant to the United States attorney general, had intended to resume the hearings at Portland, Me., but owing to the inability of counsel for the defense to supply certain documentary evidence desired by the government for use in examining Maine witnesses he requested a hearing in New York. When that is concluded testimony will be taken at Portland and Eastport, Me.

HAWTHORNE NOT INCLUDED

BOSTON, July 10—A committee which announced last night the names of 100 men as worthy of places in the city's hall of fame, said that the name of Nathaniel Hawthorne had been rejected. The reason given was that Hawthorne belonged more to Salem than to Boston.

Newark International League ... Eddie Ill Myers of

BOAT RAMMED AND SANK

CREW OF 17 AND COMPLEMENT OF 15 PILOTS TAKEN OFF BY A STEAMER

NEW YORK, July 10.—The steam pilot boat New Jersey carrying a crew of 17 and a complement of 15 pilots was rammed in the fog early today by the United Fruit Co.'s steamer Manchioneal, outward bound, in the outer harbor and sunk. The steamer stood by and took off the pilot boat's crew before she sank.

The New Jersey cruises off the Ambrose channel lightship. The identity of the steamer which struck her was not at first ascertained. The blow damaged the pilot boat so seriously that she filled and sank rapidly.

AT SALISBURY BEACH

DISPUTE ABOUT LAND OWNERSHIP EXPECTED OVER A PROPOSED RESTAURANT BUILDING

SALISBURY BEACH, July 10.—Another controversy over the ownership of land at the beach is promised as the result of the action of the Salisbur beach associates in starting a restaurant building on the end of the block owned by Charles F. Allen of Haverhill. The part of the land in dispute was formerly used by the trolley line for a loop.

Mr. Allen rented a portion of the land to the company and he now contends that a part being taken by the associates is including a section owned by him. A peculiar feature of the affair is that the line of the new building comes in such a way that it will be necessary to cut off a corner of the Allen building or cut a V shaped section out of the proposed new structure.

VICTIMS OF EXPLOSION

ARRANGEMENT FOR MEMORIAL SERVICES IN NEW YORK TOMORROW

NEW YORK, July 10.—Final arrangements for the proposed memorial services in Union square tomorrow afternoon when Industrial Workers of the World, anti-militarists and advocates of free speech plan to mourn for Arthur Caron, Charles Berg and Carl Pansen, three of the four victims of a Harlem tenement house explosion last week, were announced early today by Alexander Berkman.

The ashes of the three victims, Berkman announced, will be followed through East Side streets, from the 23d street ferry to Union square. The committee had decided, Berkman said, that "each speaker shall be allowed to say what he or she feels like saying about this assassination and the speakers will tell in their own way the meaning and significance of it."

TRIES TO SETTLE STRIKE

COMMISSIONER JACKSON ATTEMPTS TO BRING PEACE TO WARRING FACTIONS AT PITTSBURGH

PITTSBURGH, July 10.—J. P. Jackson, commissioner of the state department of labor and industry, today endeavored to bring peace to warring factions in the building trades. Eight hundred men employed in the construction of a department store building struck yesterday and a strike of carpenters on other structures was threatened because of differences between local unions of the hoisting engineers and bricklayers.

TROUBLE OVER BASEBALL DEAL

CINCINNATI, July 10.—In discussing the controversy over the alleged deal between the Cincinnati and Chicago National league clubs here last night, President August Herrman of the Cincinnati team was emphatic in his claim that Mollwitz and Williams have been traded to Cincinnati by the Chicago club in exchange for Derrick, whom Cincinnati secured from Baltimore.

"I cannot be too emphatic in saying that we will press our claim and demand the players," said Mr. Herrmann, who added, "I have referred the case to President Tener of the National league."

GREAT SWIMMING MEET

SAN FRANCISCO, July 10.—A. C. Raithel, the crack swimmer of the Illinois A. C. of Chicago, who beat Duke Kahanamok of Honolulu in the recent championship swimming meet, won the 50 yard dash last night from Bob Small of the Olympia club in a dual meet. Small is the only other swimmer who has ever beaten Kahanamoku at the distance and he is the holder of the world's record for the distance in open way. The time was 24 3-5 seconds.

Illinois won the meet, 45 to 28.

Deliciously Dainty
Healthfully Wholesome
Tastily Toothsome
That's what users say about
Sea Moss Farine.
If you have not tried it there is a treat in store for you.
For Desserts, Jellies, Blanc Mange, Customs, Ice Cream, Puddings.
25c. a pkge. at Grocers or mailed by proprietors.
Send postal for FREE Sample and Recipe Book.
LYON MFG. CO.,
42 So. Fifth St., Brooklyn, N.Y.

SEEK ALLEGED BIGAMIST

CALIFORNIAN WHO IT IS CLAIMED MARRIED FOUR WOMEN, MAY BE IN BOSTON

BOSTON, July 10.—Three Boston police inspectors were assigned yesterday to search for Frederick K. Hamilton, who the police of Oakland, Cal., charge with bigamy and forgery.

From the Pacific coast came information to the local police that Hamilton has posed in various California cities as a man of great wealth, whose home was in Boston. He is alleged to have married several women. It is also charged that he has forged checks.

Up to a late hour last night no trace of the fugitive had been found.

FOUR WIVES APPEAR

LOS ANGELES, July 10.—Frederick Keans Hamilton, whose matrimonial trail is alleged to be dotted by at least four wives in California, is believed to be in Boston with his mythical $2,000,000, mention of which aided him along the Pacific coast.

Yesterday it was decided to issue a warrant charging him with writing a worthless check for $1000, to which he is said to have obtained the indorsement of Mrs. W. A. Kinser, a sister of his alleged fourth bride, formerly "Mrs. Johnnie" Mae Dunbar of Stockton. With her he is alleged to have fled to Boston.

The warrant is to be issued at San Francisco, and the arrest of Hamilton and request for his extradition will immediately follow.

Miss Amelia Ersken of 111 Coronado street, Los Angeles, told how she had been duped by Hamilton. She said she met him in San Diego, and that she knew Mrs. Alice Young Hamilton there as Hamilton's wife. Hamilton, Miss Ersken said, posed as an architect, and induced her to make a deed of a lot she owned in Hollywood, so he could sell it to a customer, "Mr. Burch." He then erased Burch's name and inserted his own, she says. Miss Ersken said Hamilton afterward mortgaged the lot in San Francisco for $100.

Across the dazzling matrimonial path of Hamilton, whose first two wives are in Los Angeles seeking to have him prosecuted, there flashed two other women, who declared he had married them.

That Hamilton, in his matrimonial coneting, has left still other, and as yet undiscovered Mrs. Hamiltons in California, is the firm belief of the police.

Here is the California list of June brides of Hamilton: Mrs. Alice Young Hamilton, Los Angeles; Mrs. Bertha Arnette Connor Hamilton of Oakland, now in Los Angeles; Mrs. "Johnnie" Mae Dunbar Hamilton, formerly wealthy widow of Stockton; young and pretty woman who lives in Riverside, whose name is being withheld by the detectives.

In each case the women told a tale of Hamilton's story of a mythical $2,000,000 fortune in Boston. Hamilton's story and how he worked it upon them was told today by wife No. 2 as follows:

"When I met Hamilton at Oakland he told me that his father was worth $4,000,000, and that when he died he would get half of it. Hamilton made violent love to me, and I finally promised to marry him. A few days later he said that his father, William Hamilton of Kent, England, had died in Boston. He showed a letter from a firm of lawyers, Lodge & Lodge, 160 State street, Boston, which stated that by the terms of his father's will he was left $1,000,000 and must come to Boston at once. The next day I married him.

"After the ceremony he told me that he did not have money for both of us to get to Boston and asked me to lend him $100.

"I gave him the money and that was the last time I saw him."

How Hamilton, polished and fine mannered, won his numerous brides was revealed today by two of them.

"He appeared such a gentleman. He was the best mannered and most sincere speaking person I have ever known," explained Mrs. Alice Young Hamilton.

"His manner of courtship was stormy, his love-making ardent and his assurances of a big bank account many," said Mrs. Bertha Connor Hamilton.

Both wives agreed that Hamilton "was a most adorable lovemaker and that life with him was heaven."

Now Hamilton is gone.

"If the law has the power," said Mrs. Hamilton No. 1, "this man will be brought to justice. I don't see how any man could be so despicable as to want to ruin the lives of unsuspecting, trusting women.

"I certainly shall give everything in my power to land him behind the bars."

Today Mrs. Hamilton No. 1, her love for Hamilton turned to hatred, took a position as housekeeper in Hotel Armstead. "Work," she explained, "is the best thing in the world for a broken heart."

She said her experience with Hamilton was her second unfortunate marriage. She has a little eight-year-old daughter by her first marriage. The child is living with her grandparents in Aurora, Missouri.

"HANGING" CEREMONIES

STEAMER PLUG THAT FAILED TO OPERATE WENT TO GALLOWS YESTERDAY

WASHINGTON, July 10.—On a miniature mahogany gallows in the department of commerce was hanged yesterday the fusible plug that failed to operate and caused a boiler explosion that killed 11 of the crew of the steamer Jefferson off Cape Henry. Secretary Redfield acted as chief executioner at the "hanging" ceremonies, which were intended to emphasize the necessity for "safety first."

New steamboat regulations were adopted as a result of the explosion on the Jefferson.

TREATMENT OF TEETH

ROCHESTER, N. Y., July 10—Extraction and treatment of teeth without pain is the goal sought by American dentists and almost attained. At the free clinics being held in connection with the 18th annual convention of the American Dental association progress along this line has been demonstrated by using a mixture of gas which deadens pain while leaving the patient wholly conscious.

Meetings of the board of trustees and house of delegates this morning, a meeting of the National Mouth Hygiene association this afternoon and a general session of all bodies tonight comprised the day's program.

LUSITANIA ARRIVES

NEW YORK, July 10—Arrived steamer Lusitania from Liverpool

REV. J. H. RACETTE, O.M.I., CHOSEN

To Represent This Province at General Chapter of Oblates

To Be Held at Rome on September 20—Meeting Yesterday

REV. J. H. RACETTE, O. M. I.

A most important meeting of priests of the Oblate order was held yesterday afternoon at the parochial residence of the Immaculate Conception church, for the purpose of electing a delegate to represent this province at the general chapter of the order which will be held in Rome at the head house of the society on the 20th of next September.

Yesterday's meeting in this city was attended by representatives from the different houses of the order in the northern provinces of the United States. Fifteen delegates were present besides the members of the local houses. The meeting was presided over by Very Rev. T. Wade Smith, O. M. I., of the Sacred Heart church, provincial of the northern district.

The priest selected to represent this district was Rev. Fr. J. H. Racette, O. M. I., superior of St. Joseph's, Lowell, and the alternate was Rev. J. A. Poll, O. M. I., one of the professors at the Tewksbury scholasticate. Being elected to represent the order at this chapter or conference is regarded as a high honor, and the people of St. Joseph's will undoubtedly rejoice that such a dignity has fallen on their energetic and able superior.

A general chapter of the Oblate order throughout the world is held in Rome every six years for the purpose of transacting the general business of the great body, revising the rules, keeping track of the progress made, making plans for the extension of the society in all its activities, and choosing the directors of its world-wide work. Those privileged to attend are the members of the general administration, the provincial of every province in all parts of the earth, and one delegate from each province, elected as Fr. Racette was elected in this city yesterday. Very Rev. T. Wade Smith, O. M. I., will attend the September conference in Rome, ex officio.

Among those present at the chapter were Very Rev. T. Wade Smith, O. M. I., Rev. Lawrence F. Tighe, O. M. I., pastor of the Immaculate Conception church; Rev. Joseph Poll, O. M. I. of Tewksbury, Rev. J. B. McKenna, O. M. I. of Tewksbury, Rev. Dr. J. H. Racette, O. M. I., pastor of St. Joseph's church; assistants to the provincial; Rev. J. P. Reynolds, O. M. I. of Buffalo, bursar; for the northern province; Rev. J. A. Sirois, O. M. I., pastor at Plattsburg, N. Y., Rev. Leon Lamothe, O. M. I., pastor of Notre Dame de Lourdes' church, this city; Rev. J. Ehrard, O. M. I., pastor at Bailey Harbor, Wisconsin, Rev. Dennis A. Sullivan, O. M. I. of the Immaculate Conception church, this city; Rev. J. P. Flynn, O. M. I. of the Sacred Heart church, this city; Rev. W. J. Kerwin, O. M. I. of Buffalo, N. Y., Rev. E. Strauss, O. M. I. and Rev. C. McCarthy, O. M. I. of Tewksbury.

The general chapter of the order is held every six years in Rome and is attended by the superior general, Rt. Rev. Bishop Dontenwill, O. M. I., D. D. his four assistants, the bursar general and the provincials and delegates from each province.

Fr. Racette and Fr. Smith will leave Lowell in the early part of August and they will be absent about two months. At the last chapter of the order the northern province was represented by Rev. Leon Lamothe, O. M. I. of this city.

MERRIMACK HOTEL CASE

Hearing Before License Board on Charge of Violating License by Sale After Business Hours

A hearing was held in the rooms of the license commission in the police station building at 11 o'clock this forenoon on a complaint filed by Supt. Welch, charging Walter R. Rothera, proprietor of the Merrimack hotel, with a violation of an innholder's license in that one of his employes, Frank Verranault, sold two bottles of beer to Emile and Alfred Gagnon between 11.45 and 12 o'clock on the evening of July 3. After hearing the evidence Chairman Mullaney stated that the commission would take the matter under consideration and report at a later date.

John J. Hogan appeared for the defense while Supt. Welch conducted the case of the commonwealth. The matter went to trial under a plea of not guilty.

Officer Philip Murphy of the liquor squad, the first witness, said he entered the Merrimack hotel, in company with Officer Bigelow, at about 11.45 o'clock on the evening of July 3 and upon going upstairs found two men drinking beer in a room near where the office is located. The witness said that he questioned the men and both answered that they were served by the night clerk. The latter admitted that he had served the two men beer, he said.

While the inspectors were cross-examining the night clerk and the two guests the proprietor, Mr. Rothera, appeared on the scene and after learning of the trouble told the clerk that he should not have sold the beer.

When questioned by Lawyer Hogan, Officer Murphy said that the conditions about the hotel were ordinarily quiet when they entered it and that he saw no other persons drinking in the vicinity of the office. There was considerable beer in an ice chest nearby, but the proprietor claimed that it was there in preparation for the next day, July 4.

Supt. Welch told the commissioners that Officer Bigelow's testimony would be practically the same as that of the former witness and as Lawyer Hogan did not wish to cross-examine him, he was not called.

Walter R. Rothera, proprietor of the hotel only a short time, said that while he was passing through the hotel on the night in question he was attracted to the office by the presence of the liquor inspectors who were talking with his clerk and two gentlemen. The witness testified that the clerk admitted selling the beer to him and he, in the presence of the liquor inspectors, told the clerk that he had no right to do so as he had been warned of the laws before. Mr. Rothera said that when he was talking of the matter after the inspectors had gone home, the clerk said that the two men he served were friends of his and he did not accept any money in payment for the drinks. The clerk was discharged the next morning.

Continuing, the witness said that one of the men who was found drinking was temporarily employed at the hotel as a painter and had painted a good deal around the building. Mr. Rothera has been the licensee of the Merrimack house since May 1.

Supt. Welch told the commissioners that the clerk, Frank Verranault, had been fined $50 in the police court for selling the liquor. He said that he had learned from the inspectors that there had been a decided change for the better in the conditions at the Merrimack hotel since the present proprietor took charge and he believed these things should be considered.

Mr. Hogan, in outlining the case, emphasized that one of the men who was served beer was an employe on the premises. He also reviewed the evidence of the defendant, stating that he had given the clerk instructions not to sell liquor in violation of the laws.

Officer Murphy was recalled to the witness stand by Chairman Mullaney to give further testimony relative to the improved conditions at the hotel and he said that from his observation of affairs there had been a great improvement at the Merrimack hotel during the past few months and he believed the proprietor is making a strong effort to obey the conditions of his license.

Each of the other commissioners, Messrs. Mullaney, Boulger and Hanson, asked the defendant a few questions and then it was stated that the commission would give the result of the hearings further thought and make a decision later.

If you want help at home or in your business, try The Sun "Want" column.

CLASSIFIED ADS.

Received Too Late for Classification

CHILDREN WANTED TO TAKE care of. A good place out in the country. From one month to five years old. Take Dracut Centre car. Get off at Nineteenth st. Walk down Willow st. to the corner. First house in front of the little stone house. Mrs. D. Gelinas.

AUCTION SALE OF FURNITURE AT 558 MIDDLESEX STREET, SATURDAY, JULY 11th, AT 2 O'CLOCK

I will sell the stock of Rubin Cohen at auction. Parlor Stoves, Kitchen Ranges, Iron Beds, Springs, Mirrors, Bureaus, Commodes, Chairs, Parlor Suites, Tools, Antiques, Curios, Books, a fine Organ and a little of everything. All to be sold under the hammer without reserve, Saturday, July 11th, at 2 o'clock.

CHAS. G. VIAU, Auctioneer.

WILLIAM L. CROWLEY, Constable.

FOUR!

But don't get out of the way —Here are four fast ones that will hit you right.

SEMI-ANNUAL

Shirt Sale

We have taken our entire stock of high grade Neglige and Soft Shirts containing the following well known makes: Yorke, Stag, Emperor and Imperial, and marked them 1-3 off.

NO. 1.—368 SHIRTS, soft or laundered cuffs, coat style, sizes 14 to 17, 50c values. Now 39c, 3 for $1.00

NO. 2.—872 SHIRTS, French or laundered cuffs, coat style, all sizes, fine silkolines and madras, 100x100 percales, $1.00 values. Now ..... 69c, 3 for $2.00

NO. 3.—592 SHIRTS, crepes, silk, madras, nearsilk and Wauregan madras, soft, French or laundered cuffs, all sizes, $1.50 and $2.00 values. Now..... $1.09, 3 for $3.00

NO. 4.—224 SHIRTS in fine crepes, silk striped madras, mushroom pleated, nearsilk and Russian cord, soft and laundered cuffs, sizes 14 to 16, $2.00 and $2.50 values. Now..... $1.63, 3 for $4.50

Macartney's "APPAREL SHOP"
72 MERRIMACK STREET

MARCH ON MEXICO CITY

CAPTURE OF GUADALAJARA BY CONSTITUTIONALISTS OPENS THE WAY

DOUGLAS, Ariz., July 10.—Alvaro Obregon, commander of the constitutionalist forces who on Wednesday captured the important city of Guadalajara and took prisoner more than 5,000 federals after three days' battle, prepared today to reorganize his forces for the march on Irapuato, the junction on the Mexican railroad connecting Mexico City with northern and western Mexico.

General Obregon last night telegraphed S. F. Elias, border representative of the constitutionalists, that he routed the federal army of 12,000 men defending Guadalajara under General Mial, federal governor of the state of Jalisco, in a fierce battle extending a zone of 65 miles. General Obregon said the federal loss was very heavy but that his own casualties were small. The federals who escaped are being pursued by the constitutionalists and General Obregon was of the opinion that he would obtain several thousand recruits for his army in the captured city.

He said his own force numbered 10,000 men.

STRIKERS CARRY PICKS

TWENTY-FIVE HUNDRED STRIKING MEXICANS SURROUND U. S. CONSULATE AT CANANEA

NACO, Ariz., July 10.—Twenty-five hundred striking Mexican miners armed with picks, axes and such other rude weapons as they could muster, paraded the streets of Cananea yesterday, shouting threats and surrounded the American consulate.

American Consul Montague said, however, he anticipated no violence. Col. Elias Calles and his 800 constitutionalist soldiers are apparently passive.

The strikers yesterday threatened to run the soldiers out of town. The majority of business houses, as well as the Cananea consolidated mine smelter and company store and the Democrata mine are closed.

REBELS DESTROY RAILROADS

MATAMORAS, Mexico, July 10.—Railroad communication south of San Luis Potosi has been destroyed by constitutionalists, according to A. Wild, an electrician of Ebano who reached the border yesterday. Wild said most of the federal troops left San Luis Potosi for Queerarato some days ago but that the city is protected by a garrison.

PRISON A DRUG SCHOOL

SING SING SO DESCRIBED BY FORMER WARDEN CLANCY BEFORE PRISON BOARD

NEW YORK, July 10.—The Sing Sing state prison at Ossining was described as a drug school for its younger inmates, yesterday, by John M. Clancy, former warden, before the state prison board. Pencils, fountain pens, shoe heels, embossed postal cards, handkerchiefs and letters were common carriers of drugs into the prison during his administration, said the former warden.

He appeared before the board voluntarily yesterday in response to a request that he tell of conditions, after he had been quoted as saying that an organized political ring controlled a drug importation industry at Sing Sing.

No system of spying could eradicate the evil, according to Clancy, as he tried this plan. He denied there was any "political ring" engaged in the drug traffic.

MANSER DIED OF INJURIES

MALDEN, July 10.—Oscar J. Manser of Boston, died at the Malden hospital last night from injuries sustained two weeks ago while endeavoring to rescue a young woman companion from beneath a burning automobile. In company with Miss Anna Powers of Boston, Manser was driving along the Newburyport turnpike on the night of June 27, when the automobile skidded on an oiled road, overturning, and a fire started in which the young woman was burned to death.

TROOPS TO LEAVE PITTSBURGH

PITTSBURGH, July 10—Capt. Adams commanding the state constabulary on duty in maintaining order in the situation growing out of the strike of Westinghouse employes decided today after he had gone over the situation carefully that the constabulary was no longer needed and gave orders for the men to break camp. They expected to march out this afternoon.

MUTINOUS PRISONERS

CREATED ANOTHER DISTURBANCE IN PENITENTIARY ON BLACKWELL'S ISLAND

NEW YORK, July 10.—Mutinous prisoners in the penitentiary on Blackwell's island, many of whom have been put on bread and water fare because of outbreaks yesterday and the day before, created another short-lived disturbance today. They had a struggle with keepers in the north corridor. No one was seriously hurt. The rebels were sent back to their cells.

Curtailment of certain privileges hitherto granted the prisoners caused the disorders.

NEW CRATER OPENED

DETAILS OF VOLCANIC ERUPTIONS IN ALASKA GIVEN BY CAPT. McMULLEN

SEWARD, Alaska, July 10.—Further details of the tremendous volcanic activity in progress along the Alaska peninsula west of Seward and reaching to the Aliutian islands, were given today by Captain McMullen of the steamer Dirigo which brought first news of the outburst.

Observations made by the crew of the steamer July 1 showed that a new crater had opened on the north side of Mount Shishalding, the most westerly of the three peaks reported in eruption. Flowing lava had cut a wide path through the snow for miles down the side of the mountain. Mount Shishalding is one of the most active volcanoes in the world and has been in almost continuous eruption for years.

STANDARD OIL CO. REDUCTION

NEW YORK, July 10.—The Standard Oil Co. today announced a ten point reduction in refined petroleum, making cases 10.30 cents tanks 4.90 and standard white New York and Philadelphia 8.40 cents per gallon.

All Outdoors Invites
Your KODAK
You can get one from us at from $6.00 to $60.00
Brownies.....$1 to $12
Films Developed 5c a Roll
KODAK HEADQUARTERS
RING'S
110 Merrimack Street

TRAP FOR DOPE SELLERS

Wife of Brooklyn Doctor and Daughter Arrested — Druggist Also Held

NEW YORK, July 10—The wife and eleven-year-old daughter of Dr. Henry Richter, of No. 290 Pulaski street, Brooklyn, were arrested yesterday afternoon through a trap laid by the police on information given by a stool pigeon, to the effect that the doctor's residence was an agency for the illicit sale of drugs.

Israel Bass, a druggist, of No. 367 South Third street, Williamsburg, also was arrested charged with having directly vended heroin to the doctor's daughter.

The identity of the police informant is being shielded by the Brooklyn detectives, because the police expect through him to make wholesale arrests of cocaine, heroin, morphine and opium venders. The man himself convicted of selling the drugs was arraigned for sentence before County Judge Fawcett in Brooklyn yesterday, but on his agreement to make full disclosures of the drug traffic, Judge Fawcett suspended sentence and turned him over to Detectives Ferris and Flaschetti.

Say Child Was Messenger

He guided them, the detectives declare, to the home of Dr. Richter, who was not at home, but they assert Mrs. Rose Richter readily agreed to obtain heroin for them and accepted two $1 bills, which had been marked; that she summoned her little daughter, wrote a note and gave it to the child. The police declare they followed the girl in a motor car to Bass' drug store and that when she came out she carried a package of heroin.

They immediately raided Bass' store and charge that they found one of the marked bills and, after arresting Mrs. Richter, they found in her possession the other marked bill.

Bass was locked up in the Stagg street station. Mrs. Richter was sent to the Herbert street station and her daughter was placed in care of the Children's society.

The police say their informant has given information through which the entire traffic in Brooklyn, the disclosures concerning which have been little short of appalling, may readily be routed, if not completely destroyed.

Cocaine Supply In Cuff of Coat Sleeve

A thin, sunken cheeked chap, with bloodless lips and a manner so nervous and uncertain that he attracted attention, stood last night at Forty-fourth street and Sixth avenue.

Detectives Dietsch and Fraser of the East Firty-first street station approached the man and, after talking with him, decided that he was a cocaine fiend. They seized and searched him and in the rolled cuff of his coat-sleeve found a package of cocaine.

The man then admitted, according to the detectives, that he was a drug fiend. He described himself as James Cusick, twenty-five, living at the Olive Tree Inn, in East Twenty-third street. The detectives questioned him in the hope of learning where he bought the cocaine. Then he was locked up, charged with having it in his possession.

2000 SEE 3 DROWNED

Youth and Two Girls Snatched From Log by Heavy Waves at Long Beach

NEW YORK, July 10.—The annual outing of the Richmond Hill Sunday School union to Long Beach, L. I., came to a sudden and tragic ending yesterday afternoon when three of the 2,000 excursionists—a youth and two girls—were drowned in the surf. They had found a drifting log and with a second young man floated out on it.

One of the girls became panic-stricken. Her struggles started the log rolling and sent all four floundering. A brother tried vainly to rescue his sister and was finally able only to reach the beach, where he fell exhausted and it took an hour's work by physicians to revive him. An attache of the Nassau hotel brought the body of one girl ashore, but three hours' labor with a pulmotor could not revive her.

The victims were Miss Catharine Reacraft, seventeen, of Oak avenue and Chester street, Richmond Hill; Miss Grace V. Reeve, seventeen, of 1026 Walnut street, Richmond Hill, and Norman Beach, 23, of 4001 Ferris street, Woodhaven, L. I. Wm. Reeve, 18, was the only one to escape death.

The excursionists were from the First Methodist Episcopal church, the Baptist bible school, St. John Evangelical Lutheran, Union Congregational, First Presbyterian, Trinity Methodist and Pilgrim Congregational churches of Richmond Hill, the Jamaica Methodist church, the Union Course Baptist church and Congregational Church of Woodhaven, the Forest Park Reformed church and the German Evangelical Reformed church of Woodhaven, and the organization of The Brethren of Queens County.

Young Reeve, after being restored to consciousness, was unable to tell clearly what had occurred, but as near as could be gathered, his sister, finding suddenly that the log had carried her beyond her depth, and being unable to swim, tried to climb upon it. She lost her hold, the others in their efforts to seize her, lost control of the log, which slipped from their grasp, and all were struggling in deep and choppy water.

Beach Died a Hero

The girls screamed and young Reeves and Beach shouted frantically. Scores started toward them from the Deauville pavilion, 1,000 feet away. An they ran they saw Reeves' desperate efforts to keep his sister from sinking, and prevent her from dragging him under.

The last seen of young Beach he was making heroic efforts to save Miss Reacraft, but the heavy sea battered him from her and he went down. Then Miss Reeves sank and her brother began weakly striving to reach shore.

After going down several times, Miss Reacraft's body remained on the surface. It was evident that she was unconscious. Charles H. Muster, a clerk in the Hotel Nassau, dashed into the surf, and R. O. Phillips of No. 257 Warburton avenue, Yonkers, who had arrived in his automobile, struck out for the scene of the tragedy as marked by the tumbling log.

Others went out to aid young Reeves. As he staggered upon the sand, he fainted. Mustory brought in Miss Reacraft's body.

Drs. Rogers, Blumenfeld, Tarley and Johnson used the pulmotor on both, but in Miss Reacraft's case all efforts were useless.

The special train which had borne the excursionists to Long Beach was hurriedly made up and all the women and children departed, some of them hysterical. The men remained to patrol the beach all night for the bodies.

EVACUATED BY FEDERALS

HUERTA'S MEN FLEE FROM GUAYMAS, AN IMPORTANT SEAPORT OF MEXICO

SALTILLO, July 10.—Guaymas, one of the most important seaports on the Mexican west coast was evacuated by the federals today, according to advices to General Carranza.

The constitutionalist commander investing Guaymas was authorized to agree to an armstice until the federals should leave the city by boats, the truce being to save property of non-combatants and unnecessary slaughter.

General Carranza has authorized Alvarado to establish a municipal government at Guaymas. It is understood the terms of evacuation announced here in advance yesterday were carried out by which the American naval vessels in the harbor guaranteed the armistice with a promise also that after it was over the federal gunboat would not bombard the newly established constitutionalist garrison.

20,000 CONSTITUTIONALISTS TO ATTACK SAN LUIS POTOSI

TAMPICO, Mexico, July 9.—Via Laredo, Texas, July 10.—General Jesus Carranza and staff left here today for San Luis Potosi followed by two military trains bearing 1500 troops. The railroad tracks were reported repaired within 25 miles of San Luis Potosi. The advance guards of the constitutionalists, it is said, were already attacking federals in the suburbs of the city.

With heavy fighting around San Luis Potosi already in progress, it was estimated here that 20,000 constitutionalists soon would make a combined attack.

TRADE COMMISSION BILL

EFFORT MAY BE MADE TO CONSOLIDATE IT WITH ANTI-TRUST MEASURES

WASHINGTON, July 10.—Action by senate in deferring consideration of the trade commission bill until the administration trust program can be perfected in committee gave rise today to renewed reports that an effort may be made to consolidate the measures in one bill. The judiciary committee worked throughout the day on the omnibus trust bill and the inter-state commerce committee took up the railroad securities bill. Recommendations of business men who have conferred with the president may result in changes in those measures.

Some democratic, as well as republican senators, believe the three measures should be consolidated, not only in the interest of legislative simplicity but also to expedite completion of the legislative program. The belief is growing that it would take all summer and probably run the session well into the fall if the senate were to pass three distinct bills.

If you want help at home or in your business, try The Sun "Want" column.

TODAY'S STOCK MARKET

NEW YORK MARKET

	High	Low	Close
Amal Copper	70⅝	69½	70
Am Can	28¼	27⅞	27¾
Am Can pfd	91¼	91¼	91¼
Am Car & Fn	52	51½	51¾
Am Cot Oil	39	39	39
Am Locomo	30	30	30
Am Locomo pf	99¾	99¾	99¾
Am Smelt & R	66¼	65½	65½
Am Smelt & R pf	103¼	103¼	103¼
Am Sugar Rfn	106½	106½	106½
Anaconda	31⅛	30⅞	30⅞
Atchison	98⅛	98	98⅛
Balt & Ohio	91⅝	90¼	90⅝
Br Rap Tran	92	91⅛	91¼
Canadian Pa	191⅝	189⅞	189⅞
Cent Leather	36	35⅞	35⅞
Ches & Ohio	47½	46⅞	46⅞
C C C & St. L	29¾	29¾	29¾
Col Fuel	25½	25½	25½
Consol Gas	129⅝	129⅛	129⅝
Del & Hud	147	147	147
Den & Rio G	6⅞	6⅝	6⅝
Den & Rio G pf	12¾	11	11
Erie	28¼	28⅛	28⅛
Erie 1st pf	43⅜	43⅜	43⅜
Gen Elec	149	149	149
Gt North pf	122¾	122¼	122¼
Illinois Cen	113¾	112½	112½
Int Met Com	14¾	14¼	14⅜
Int Met Com pf	63½	63	63⅜
Int Paper	8	8	8
Int Paper pf	34	34	34
Kan City So	28	27¾	28
Kan City So pf	60¾	60¾	60¾
Kan & Texas	16¼	15¾	16⅝
Kan & Tex pf	34½	33½	34
Lehigh Valley	137¾	136¾	137⅛
Missouri Pa	11½	9⅝	10
N Y Central	90¾	89	89¼
Nor & West	105	104⅞	105
No Am Co	75⅛	75¼	75⅛
North Pacific	111	110¼	110½
Ont & West	21⅝	21	21
Pennsylvania	112¾	112	112⅛
Pressed Steel	43¼	43¼	43¼
Pullman Co.	154½	154½	154½
Reading	164¼	163¼	163½
Rep Iron & S	22½	22⅜	22⅜
St. L & S'n pf	41	41	41
St. Paul	99⅞	98¼	98½
So Pacific	97⅝	96⅞	97⅛
Southern Ry	24¾	24⅛	24⅛
Tenn Copper	33	32¾	33
Texas Pac	14⅝	14¼	14¼
Third Ave	41¾	41½	41¾
Union Pacific	155¾	154¾	155¾
Union Pac pf	82½	82½	82½
U S Rub	59¾	59¾	59¾
U S Rub pf	103⅞	103⅞	103⅞
U S Steel	61⅞	60¾	61¼
U S Steel pf	109¾	109¾	109¾
U S Steel 5s	102⅞	102¾	102¾
Utah Copper	57½	57¼	57¼
Wab R R pf	2½	2½	2½
Westinghouse	78⅝	77⅞	78⅛
Western Un	58½	58¼	57½

COTTON FUTURES

	Open	Close
July	12.28	
August	12.18	12.26
October	12.08	12.22
December	12.20	12.38
January	12.18	12.31
March	12.21	12.35
May	12.40	12.58

NEW HAVEN WEAKEST

NEW LOW RECORDS DURING EARLY TRADING—THE MARKET CLOSED WEAK

NEW YORK, July 10.—New low records were again in order during today's early dealings in the stock market. New Haven was weakest of all, declining to 60⅝ on steady recessions. Ontario & Western, a New Haven subsidiary, Chesapeake & Ohio and several of the Gould issues including Missouri Pacific stock, the collateral fours, Missouri, Kansas & Texas pfd. and Wabash pfd. fell to prices seldom if ever before recorded. Meantime representative securities were holding relatively firm, the most notable exception being Canadian Pacific, which lost two points. The unsettlement gradually spread to the active list and before the end of the first half hour the entire market became distinctly heavy.

Representative stocks were supported at concessions but it was evident that traders to whose operations the market was limited was indisposed to take the bull side until support became of a more impressive character. Can. Pac. and Ches. & Ohio continued weak, and toward midday selling of New York Central at two points decline imparted fresh uncertainty. Steel was the strongest of the leaders in anticipation of a favorable June statement. Among specialties only the fertilizers and Westinghouse were strong.

The cessation of the decline in the Goulds brought the increasing weakness of high grade stocks into greater relief. International shares were more freely offered, Canadian Pacific losing three points in all. New Haven fell as much to 59¾, New York Central and Delaware & Hudson 2½ points and U. P., Reading, Baltimore & Ohio and Penna. a point.

Liquidation became more general in the late dealings. Issues of investment rating were freely sold and the active list showed many substantial losses. A feature of the bond division was the sale of the Chicago & Eastern Illinois five per cent. at a 20-point decline.

Further heavy selling of the cheaper railroad shares was finally effective today in producing liquidation among the high priced issues. The closing was weak.

BOSTON MARKET

BOSTON, July 10.—Boston Elevated was a strong feature in the local market today advancing 1 1-4 to 99¾ on early sales. The market as a whole was heavy. Considerable New Haven stock changed hands.

BOSTON MARKET

	High	Low	Close
RAILROADS			
Boston & Albany	180	180	180
Boston Elevated	100½	99	99¾
Bos & Maine	35	34½	34½
N Y & N H	61½	58⅞	59½
MINING			
Adventure	1⅜	1⅜	1⅜
Arcadian	4⅞	4¾	4⅞
Cal & Arizona	65	64½	64½
Cal & Hecla	401	400	400
Chino	40½	40¼	40½
Copper Range	35½	35¼	35½
E Butte	10	9¾	9¾
Franklin	4	4	4
Granby	80	80	80
Greene-Cananea	29	28½	29
Indiana	4	4	4
Kerr Lake	5	5	5
Mayflower	5½	5½	5½
Nevada	13⅞	13¾	13¾
Nipissing	5⅞	5⅞	5⅞
North Butte	25	25	25
Old Colony	4	4	4
Old Dominion	49¾	49½	49½
Osceola	78¼	76	76
Quincy	56	56	56
Ray Con	21½	21¼	21¼
Trinity	3¼	3⅛	3⅛
Utah Cons	10⅝	10¼	10¼
Winona	2¾	2¾	2¾
TELEPHONE			
Am Tel & Tel	120⅞	120½	120½
MISCELLANEOUS			
Mass Elec	10½	10½	10½
Mass Gas	86	86	86
United Fruit	139½	138½	138½
United Sh M	58¼	57¾	57¾
Un Sh M pf	29¾	29¾	29¾
UNLISTED SECURITIES			
Alaska Gold	27½	27⅜	27⅜
Am Ag Chem Com	55	54⅞	55
Am Ag Chem pf	94½	94	94½
Am Wool pf	74⅝	74¾	74¾
American Zinc	15⅞	15½	15½
Butte & Superior	36¾	35⅞	36½
Island Creek Coal	50	50	50
Isle Royal	20¾	20	20¼
Lake Copper	6½	6½	6½
Miami Cop	22½	22¼	22¼
Swift & Co	106½	106	106
U S Smelting	34⅞	34	34½
U S Smelting	47	47	47
BONDS			
Am Tel & T 4s	89¼	89¾	89¾

MONEY MARKET

NEW YORK, July 10.—Mercantile 3¾a4¾. Sterling exchange easier; sixty day 4.8550; for demand 4.8750; commercial bills 4854a4854. Government bonds steady; railroad bonds easier.

Call money steady; ruling rate 2¾; last loan 2¾; closing 2½a¾. Call loans steady; 60 days 2¾; 90 days 2¾; six months 3¾a4.

COTTON SPOT

Cotton spot closed quiet. Middling uplands, 13.25, Middling gulf, 13.50. No sales.

BUBONIC PLAGUE

Caused Another Death at New Orleans — 3 Deaths Since Outbreak

NEW ORLEANS, July 10.—Another death from the bubonic plague was announced today by the public health service officers, making a total of four cases and three deaths since the outbreak of the disease here on June 27. Today's victim was Leon De Jean, a negro boy who was found ill at his home on July 5 and removed to an isolation hospital for observation.

REQUESTS INVESTIGATION

GOV. WALSH WANTS FACTS ON EXPENSES OF STATE BOARDS AND COMMISSIONS

BOSTON, July 10.—An investigation of the expense accounts of the members of state boards and commissions by the commission on economy and efficiency was requested by Gov. Walsh today.

The governor also requested the state auditor to make a close scrutiny of any further accounts of boards or commissions that might be submitted to him pending the result of the investigation.

It was said that some of the accounts contained entries for tips and other expenditures which the governor considered improper.

One official, Gov. Walsh said, asked the state to pay $1.40 for his breakfast and 25 cents additional for an accompanying tip.

"There is no excuse for this practice," the governor said. "It is costing the state, or has been costing it, thousands of dollars a year."

The governor declined to make public the names of boards, commissions or officials concerned.

SICK REPORT FROM VERA CRUZ

WASHINGTON, July 10.—The sick report from Vera Cruz for the week ending June 28 shows a slight increase in the rate over the previous week. The rate of 2.39 for army and marines of the preceding week increased to 2.47. Intestinal trouble is steadily decreasing, however, and no further cases of malaria have developed.

SERB PLOT TO KILL KAISER

BERLIN, July 10.—A deep impression has been created here by official announcement that the German police in April last received a warning from Sarajevo, Bosnia, where Archduke Francis Ferdinand and the Duchess of Hohenberg were assassinated, that a Servian Slav secret committee was in existence in Berlin and that it was plotting to assassinate the Kaiser.

The warning was anonymous and the police paid no serious attention to it, but since the murder of Archduke Francis Ferdinand they have made vigorous searches of houses. Yesterday they raided premises at Charlottenberg which were occupied by Servian students and seized a mass of documents.

B. & M. REPAIR SHOPS

At 5 o'clock this afternoon the Boston & Maine repair shops at Billerica will suspend operations until Monday morning in accordance with the announcement made at the shops a few weeks ago and published in The Sun the same day. The employes will now work 45 hours per week but will be given three hours pay for Saturday afternoon which they do not work, making a time schedule of 48 hours a week.

25 YEARS WED

Sergeant and Mrs. Giroux Observe Their Anniversary

Sergeant and Mrs. William Giroux of 181 White street are today receiving the congratulations of a host of friends as just 25 years ago this morning they were united in marriage at a high mass by Rev. Fr. Lancelon, then pastor of St. Joseph's church. Although no formal observance was planned the fact that today is Mr. and Mrs. Giroux's wedding anniversary was widely known and the popular sergeant received a number of handshakes as he walked along the street today.

William Giroux, then a second-hand in the Merrimack mills, married Miss Zoe Roy on July 10, 1889. He continued his work in the Merrimack mill for several years and in 1895 was appointed a member of the police force of Lowell. Mr. and Mrs. Giroux have lived in Lowell since their marriage and now have six children, three sons and three daughters, named as follows: Grace, Amelia, Simonne, Arthur, Leo and Roland.

AGREE TO AN ARMISTICE

GEN. CARRANZA PERMITS FEDERAL GARRISON TO EVACUATE GUAYMAS

SALTILLO, Mexico, July 10.—General Carranza yesterday authorized General Alvardo, constitutionalist commander besieging Guaymas on the west coast, to agree to an armistice to permit the federal garrison to evacuate the city by the sea. This action was taken at the request of foreign consuls at Guaymas and the captains of American vessels in the harbor, according to announcement at constitutionalist headquarters, for the safety of noncombatants and to prevent unnecessary damage to property.

General Alvardo in his despatch transmitting the request for an armistice reported that he had been informed by the Guaymas consuls that the federal garrison had received orders to embark immediately. Assurance was given him, Alvarado declared, that the federal gunboat Guerrera, now in the harbor, would refrain from bombarding the city after it had been occupied by the constitutionalists.

SHOE FACTORY OUTING

EMPLOYES OF MEARS, FEELEY & ADAMS SHOE SHOP WILL GO TO REVERE NEXT WEEK

The fourth annual outing of the employes of the Mears, Feeley & Adams Shoe company of Tanner street will be held at Revere beach, July 18. During the past three years the annual trip to the seashore has been looked forward to with great enjoyment by the popular young people employed at this plant and the affair will undoubtedly be a great success. A special car has been chartered to leave Merrimack square early in the morning and convey the group to the beach. It is planned to have dinner at the Metropolitan cafe, after which a sporting program consisting of races of various descriptions will be run off. The committee in charge of the outing is as follows: Thomas Danahy, Simon Allard, Fred Limerick and Mr. Cashman. Mr. Henry Allard will referee the races.

CARSON LEADER

The Provisional Government in Ulster Gives Him Free Hand

BELFAST, Ireland, July 10.—The "provisional government" formed by the Ulster unionists at its first meeting today gave Sir Edward Carson a free hand to take whatever action he may think necessary in calling the Ulster volunteers to arms. The men were declared ready for mobilization at a moment's notice.

Sir Edward Carson in a speech declared that the time had come for the loyalists of Ulster to translate their words into action. He said something must be done to compel the British government to make up its mind. Ulster, he concluded, was anxious for peace but was not going to accept peace with surrender.

VOLUNTEERS CALLED BACK

LONDON, July 10.—A special despatch from Cairo, Egypt, says the Anglo-Egyptian members of the Ulster volunteers have received cablegrams calling them back to Ulster.

THROWN FROM STEAMER

ST. CATHERINES, Ont., July 10.—A Canadian chief of police was thrown, he alleged, from the steamer Cadillac, an American vessel, to a canal bank today when he boarded the ship to serve a summons on Capt. Sullivan. Sullivan contended that no British policeman had the right to board an American vessel and ordered two of his officers and the crew to deposit the chief of police on the bank.

Capt. Sullivan was later arrested by two police officers from Port Dalhousie and held in $4000 batt.

DISRUPTION OF MEXICO

MEXICAN STATESMAN ATTACKS U. S. POLICY—ALSO RAPS ROOSEVELT

VERA CRUZ, Mexico, July 10.—Querado Moheno, former Mexican minister of commerce and labor before departing today on board the Espagne uttered some virulent remarks in regard to the policy of the United States toward Mexico.

Senor Moheno insisted that he was in a position to produce proofs that there existed a "secret platform" of the progressive party in the United States of which Col. Theodore Roosevelt was cognizant and in which he concurred looking to the disruption of Mexico and the acquisition ultimately by the United States of all the territory between the Rio Grande and Panama.

The Mexican statesman said that Francisco Escudero, who was minister of foreign relations in Venustiano Carranza's cabinet has letters which to him are conclusive evidence of his allegations and declared he hoped to be able to produce these letters at the proper time. He added:

"And not only were the leaders of the progressive party pledged to this policy but politicians of both the republican and democratic parties had promised their secret support.

"That President Wilson himself had subscribed to this iniquitous conspiracy is evidenced by his attitude toward Mexico. Does it not so appear to you?"

JAMES S. HARLAN, WHO WROTE RAILROAD FREIGHT RATE DECISION

WASHINGTON, July 9.—James S. Harlan of Illinois, a member of the interstate commerce commission, has booked passage for Europe on July 24, and the rate decision, it is said, may not be ready much before then. It is understood Mr. Harlan has written the decision. It is predicted the full increase asked for will be granted on only a few classes of merchandise, that small increases will be allowed on others, but that no change will be made in rates for commodities—coal, grain and other staples forming a large part of railroads' tonnage. The result as a whole, is expected to be only moderately favorable. It is rumored that on certain essential features of the case the commission is divided, four members favoring certain advances in rates and the other three disagreeing. A "split" opinion is looked for. Wall street agents here say business in the street will not pick up until the decision is made public. If it is anyway favorable to the eastern railroads which demand an average 5 per cent. increase in freight rates a big boom in railroad securities is predicted.

$300,000 TO INVENTOR

Big Check Covers Sole Rights to Gaisman's Autographic Camera —Idea Came in Flash

NEW YORK, July 10.—A check for $300,000, drawn on the National Bank of Commerce, to the order of Henry J. Gaisman, inventor, gives to a camera manufacturing company the ownership of Mr. Gaisman's latest invention; the autographic camera. The check was received by Mr. Gaisman yesterday at his home, No. 45 West Ninety-fourth street, and before depositing it to his account he took the precaution of photographing it with an autographic camera.

Mr. Gaisman said, while performing this operation, that the check represented four years' work on the new invention. It is the outcome of a hobby which Mr. Gaisman took up purely as an amusement.

"It occurred to me," he says, "that it was awkward having to wait until after your pictures were developed and printed before dating them, signing them, or marking them for identification in any way. I have been inventing things all my life, and at once the idea took shape within my head of a device that would enable the photographer to sign and date the picture indelibly the moment it was taken."

The device is very simple, at least it looks so, beside $300,000. A small hinged door in the back of the camera opens to a strip of red paper. Beneath this is a strip of chemically prepared paper, and beneath that is the film. You write on the red surface with a stylus that presses on the chemical paper, which parts under the pressure. The red paper lets through just enough light to act on the film.

You really write with a ray of light which follows the stylus and acts on the film. The result is that whatever you write comes out black on the negative and white on the finished photograph. That is all there is to it, but it took Mr. Gaisman four years to find the right combination not to let through too much light.

The original contract which assigned the patient, Mr. Gaisman remarked, was drawn up and signed on Friday the 13th of February. The contract provided for a good royalty upon all sales for Mr. Gaisman, the camera company taking the responsibility of putting the camera on the market. The royalties were upon a sliding scale proportioned to the success of the new camera.

The camera proved a brilliant success, but Mr. Gaisman made up his mind that he had rather sell his rights for a lump sum, and negotiations terminated yesterday with the receipt of the $300,000 check.

HAL CHASE IN COURT

ARGUMENTS ON MOTION TO VACATE INJUNCTIONS CONTINUED AT BUFFALO

BUFFALO, July 10.—Argument on the motion to vacate the injunction secured by the Chicago American league club restraining Hal Chase from playing with the Buffalo Federals was not concluded when court recessed at noon today. John W. Ryan for the Chicago team answered the charge of Chase's attorneys that organized baseball was a combination in violation of the Sherman anti-trust law. He claimed that the reserve clause did not hold a player indefinitely and that the courts have held valid the contract bearing the ten day clause.

Chase appeared in court during the argument of counsel against him.

If you want help at home or in your business, try The Sun "Want" column.

GIRL RUN OVER BY TRAIN

KATHERINE BRADY, AGED SIX, OF BROCKTON, DIED OF INJURIES TODAY

BROCKTON, July 10.—Katherine Brady, six, died at the Brockton hospital today from injuries sustained Thursday night when she was run over by a freight car while picking up coal in the Brockton freight yard of the New York, New Haven & Hartford railroad.

The little girl's right arm and right leg were crushed by the wheel of the freight car and nearly severed close to the body.

BROOKLYN BUYS MYERS

NEW YORK, July 10.—The Brooklyn National club today announced the purchase of Outfielder Hi Myers of the Newark International League club to take the place of Dalton, injured in yesterday's game.

NATIONAL BALLOON RACES FROM ST. LOUIS ENLIST THE BEST AIR PILOTS OF AMERICA

ST. LOUIS, July 9.—The national championship balloon races which will start Saturday, July 11, here are attracting universal attention among the balloonists, officials of the war department, weather bureau and men of science. The races are to be held by the Aero club of St. Louis, under the auspices of the Aero club of America. The number of entries for the St. Louis event, eleven, is the largest ever made in a national race and includes the most daring and skilful air pilots. All ballooning records have been established by flights made from St. Louis, and it is expected that new records will be established, as no aerial event has ever been held under more favorable conditions. Each of the contestants is determined to defeat all previous records. Alan R. Hawley holds the long distance record, 1,172.9 miles, made in a two days' flight from St. Louis to Lake Tchotogama, Que., Oct. 17-19, 1910. C. B. Harmon holds the altitude record made at the same time from St. Louis to Edina, Mo. Harmon remained up forty-eight hours and twenty-six minutes. Captain R. A. D. Preston, Akron, O., will enter the balloon Goodyear, an 80,000 cubic feet capacity rubberized racing bag, the winner of the first place in the Kansas City national races in 1913 and the Paris international races in 1913. Captain John Berry, St. Louis, dean of the balloonists, will enter the balloon Aero Club of St. Louis, an 80,000 cubic feet capacity rubberized balloon owned by Albert Von Hoffmann. The balloon won in the national races from Kansas City in 1913 after sensational battling with a thunderstorm for twelve hours. Captain William Assmann, St. Louis, claims the distinction of being the second oldest pilot of the Aero Club of America. He also claims the distinction of having had more narrow escapes and bad luck than any pilot in America. July 14, 1909, he fell from an altitude of 2,000 feet into Lake Nipissing, Canada, at night. Captain Paul J. McCullough, St. Louis, has participated in every national championship balloon race except Kansas City, July 4, 1913. He will enter the balloon Uncle Sam, owned by Captain Honeywell. The balloon has figured in the national and international races since 1912, winning first, second and third places. Captain Warren Rasor, Brookville, O., will pilot the balloon Hoosier, an 80,000 cubic feet capacity bag, made by Captain G. L. Bumbaugh, Indianapolis. Captain Arthur T. Atherholt of Philadelphia has been interested in the aviation sport for twelve years. He organized and was the first president of the Aero Club of Pennsylvania. Captain Atherholt has made over 100 flights and has contested in all of the national and international events. Captain E. S. Cole, St. Louis, has made twenty-one flights. Captain John Watts, Kansas City, who won in the recent Portland races, will enter the Kansas City II., the balloon entered in the Portland races. Dr. Jerome Kingsbury of New York city and Roy Donaldson of Springfield, Ill., are also entered. Donaldson won the second place in the Portland races, but lost his balloon, Springfield.

TRADE OF BALL PLAYERS

PRES. HERMANN OF REDS TO CARRY FIGHT TO DIRECTORS OF LEAGUE

CINCINNATI, July 10.—"I have written President Thomas of the Chicago National league club that I am willing to leave the controversy over the trade of Players Mollwitz and Williams for Player Derrick to either President Tener or Secretary Heydler of the National league with the understanding that whatever decision they shall render will be final," said President August Hermann of the Cincinnati club here today.

When questioned further as to the probable mode of procedure that the case would likely take in case Mr. Thomas would not consent to an arrangement of this kind, Mr. Hermann continued: "Then I shall request President Tener to take the matter before the board of directors of the league. There is no question in my mind about the deal being a valid one and unless I hear from Mr. Thomas soon I shall take the case up to the league directors. I have notified President Tener of my offer to Mr. Thomas and likewise of my intentions should Mr. Thomas refuse."

TO FORCE CORONER TO RELEASE MRS. CARMAN

Prisoner's Counsel Objects to Postponement of Preliminary Hearing Until July 20 and is Eager to Have it Held Next Monday

FREEPORT, N. Y., July 10.—Mrs. Edwin Carman, wife of Dr. Carman, will be arraigned for her preliminary hearing on Monday, July 13, for the murder of Mrs. William D. Bailey in Dr. Carman's office on June 31. Mrs. Carman, the statuesque and handsome wife who admitted that she was so suspicious of her husband that she installed a dictograph in his office so she could overhear what was going on when he had women patients, is held in the Nassau county jail at Mineola. She denies the charge and says that she can clear herself. The testimony of Elwood T. Bardes, an insurance agent, before the coroner, resulted in Mrs. Carman's arrest, although she had been practically the only one suspected for several days. Bardes testified that he was in front of the doctor's home when the murder shot was fired through the window of Dr. Carman's office and that he saw a woman generally answering Mrs. Carman's description walking away from the house near the window and toward the rear a few minutes after the shot was fired. The woman had no hat on. She wore a dark skirt and light waist. Other witnesses had testified that Mrs. Carman was dressed that way on the night of the murder. William D. Bailey, the husband of the victim, has so far taken no positive stand in the murder mystery, but it is believed that he will demand that Mrs. Carman go to the chair if she is guilty. Elizabeth Carman, daughter of the accused, stands staunchly by her mother. She [illegible] her mother was in her room at the time the fatal shot was fired.

MRS. CARMAN GETS LETTER FROM HER DAUGHTER

MINEOLA, N. Y., July 10.— Mrs. Florence Conklin Carman, locked up in the Nassau county jail here as the assassin of Mrs. Louise Bailey seemed to have recovered today from the nervous collapse she suffered yesterday and sat quietly in her cell reading books furnished by the warden's wife. She received a letter today from her 12-year-old daughter Elizabeth who testified at the last session of the inquest in an effort to strengthen an alibi for her mother. The letter read:

"Dear Mama: We all think of you always. I don't quite know why you can't come home. If I don't see you very soon I'll write and ask Mr. Pettit (the sheriff) why you do not come home.

"Your loving daughter,
"Elizabeth."

Both the district attorney and George Levy, counsel for Mrs. Carman were today preparing evidence to be presented in Freeport Monday when Mrs. Carman will be arraigned for examination.

PRISONER'S COUNSEL OBJECTS TO A POSTPONEMENT

FREEPORT, N. Y., July 10.—The attacks upon the testimony of witnesses at the inquest upon the death of Mrs. Louise Bailey today led to predictions that Coroner Norton would be forced to reverse his decision and order the release of Mrs. Florence Carman on Monday next, when she will appear before him for a preliminary hearing on the charge of having murdered Mrs. Bailey. District Attorney Smith, however, regards his case as much stronger than when the arrest was made.

The prisoner's counsel objected to a proposed postponement of the preliminary hearing until July 20 and is eager to have it held next Monday in the hope of being able to so confuse the state's witnesses on cross-examination as to force the coroner to release Mrs. Carman. If he succeeds friends of the accused woman believe that the case will never reach the grand jury, which convenes at Mineola on Tuesday next.

The grand jury which District Attorney Smith will ask to indict Mrs. Carman on a charge of murder in the first degree is made up of farmers, merchants, building contractors, real estate agents and several wealthy residents of Nassau county. Among the 23 men whose names have been drawn is Clarence Mackay, president of the Postal Telegraph Cable Co.

SUN BUILDING

MERRIMACK SQUARE, LOWELL, MASS.

Its Many Advantages

All Outside Offices
No Dark Rooms

Fast Elevator Service
Every Day in the Year

Free Vacuum Cleaning
The Modern Way

Free Janitor Service
Night and Day

Rents Are Very Low
Location Very Central

A liberal discount will be made to tenants occupying two or more offices.

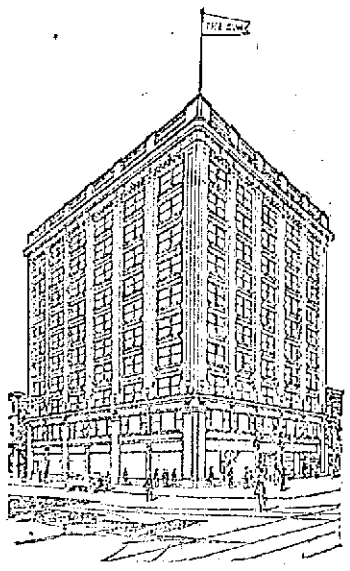

ABSOLUTELY FIREPROOF

Street Floor Occupants

The Lowell Sun Office
10 Merrimack St.

United Cigar Stores Co.
2 and 6 Merrimack St. and 9 Prescott St.

Postal Telegraph Co.
8 Merrimack St.

C. H. Glidden, Barber
11 Prescott St.

J. A. Delorme, Hatter
15 Prescott St.

All street floor premises have rear entrances from the main corridor.

OFFICE DIRECTORY

PHYSICIANS
BRADY, DR. FRANK R. 301
BRYANT, DR. MASON D. 504
BURKE, DR. W. I. 311
CASSIDY, DR. JAMES J. 504
GAFFNEY, DR. JAMES F....211
MAHONY, DR. FRANCIS H. 408
PILLSBURY, DR. HOYDEN H. 911
RANDALL, DR. G. M. 811
SMITH, DR. FORSTER H....300
SUMNER, DR. H. H. 511

DENTISTS
ALLEN, DR. OTIS A. 201
KNAPP, DR. WALTER E. ...506
PHILLIPS, DR. NORMAN S..608

BANKER
BUTTRICK, W. P. 510

REAL ESTATE
ADAMS & MURPHY 605
BILLERICA REALTY TRUST CO. 411
CAMPBELL, ABEL R. 404
SLATTERY, EDWARD F. Jr. 604

INSURANCE
MASSACHUSETTS BONDING & INSURANCE CO. 304
METROPOLITAN LIFE INS. CO. 708
PLUMMER & HILL 710

OPTOMETRISTS
NEEDHAM, SUMNER H. 303
ROGERS, JAMES H. 502

LAWYERS
DUNCAN, WILLIAM W. 811
FISHER, EDWARD 807
FISHER, FREDERIC A. 807
GOLDMAN, FRANK 404
HILDRETH, CHARLES L. ..807
HILL, JAMES GILBERT 811
MARBLE, FREDERICK P. ..807
HEGAN, WILLIAM D. 803
RING, WILLIAM D. 604
SILVERBLATT, BENNETT ..803

JEWELRY
DAVIS BROTHERS 501

MILLINER
LEIGHTON, MARY DUNLAP 606

TAILOR
SULLIVAN, JOHN J. 206

DRESSMAKER
OUELLETTE, MISS ANNA ...701

STENOGRAPHER
COONEY, MISS MARY 711

MISCELLANEOUS
BOSTON INVESTIGATORS ..808
CHRISTIAN SCIENCE READING ROOM 401
CLEMENT, J. W., Butcher Supplies 712
GILDAY READY-TO-WEAR APPAREL SHOP 607
LOWELL ART NOVELTY SHOP 410
LOWELL DENTAL LABORATORY 801
PAN-AMERICAN INTERCHANGE 603
QUINN, JOHN P., Coal Office 404

LADIES' HAIR DRESSER
HENNESSY, MISS E. F. 602

CHIROPODIST
SAUNDERS, MISS CLARA M. 608

TEACHER OF PIANO
SAVAGE, MISS H. D. 607

CONTRACTORS
BUILDERS EXCHANGE 808
Am. Safety Tread Co.
Bartlett & Dow
Boutwell Bros.
Brady, John
Buckland, G. E.
Burnham & Davis Co.
Carroll Bros.
Cogger, Patrick
Connor, M. F.
Derby, L. A. & Co.
Douglass, E. W.
Douglass, J. L. & Co.
Dwyer & Co.
Farrell & Coughlin
Fletcher, H. E. Co.
Fogler, Wm. H.
Gordon, Jas. L.
Johnson, Thomas W. Co.
Lowell Boston Mundic Co.
Marinel, John Co.
Mack, W. A. Co.
O'Connor, J. J.
O'Hearn, P.
Penn, Wm. H.
Pratt, Amasa Co.
Pratt & Forrest Co.
Riley, Frank E.
Robinson & Robinson
Sheehan, Andrew J.
Staples Bros.
Sullivan, D. T.
Thomas, J. T.
Thompson Hardware Co.
Tucke & Parker
Vinal, Fred P.
Walker, D. H.
Weaver, Frank L. & Son
Whittet, Jas.
Wiggin, Burton Co.
Wilson, E. A. Co.

Several fine offices are still vacant and will be rented to desirable tenants at reasonable rates. Apply to D. J. Harrington, Building Manager, Room 901.

EXCUSE ME

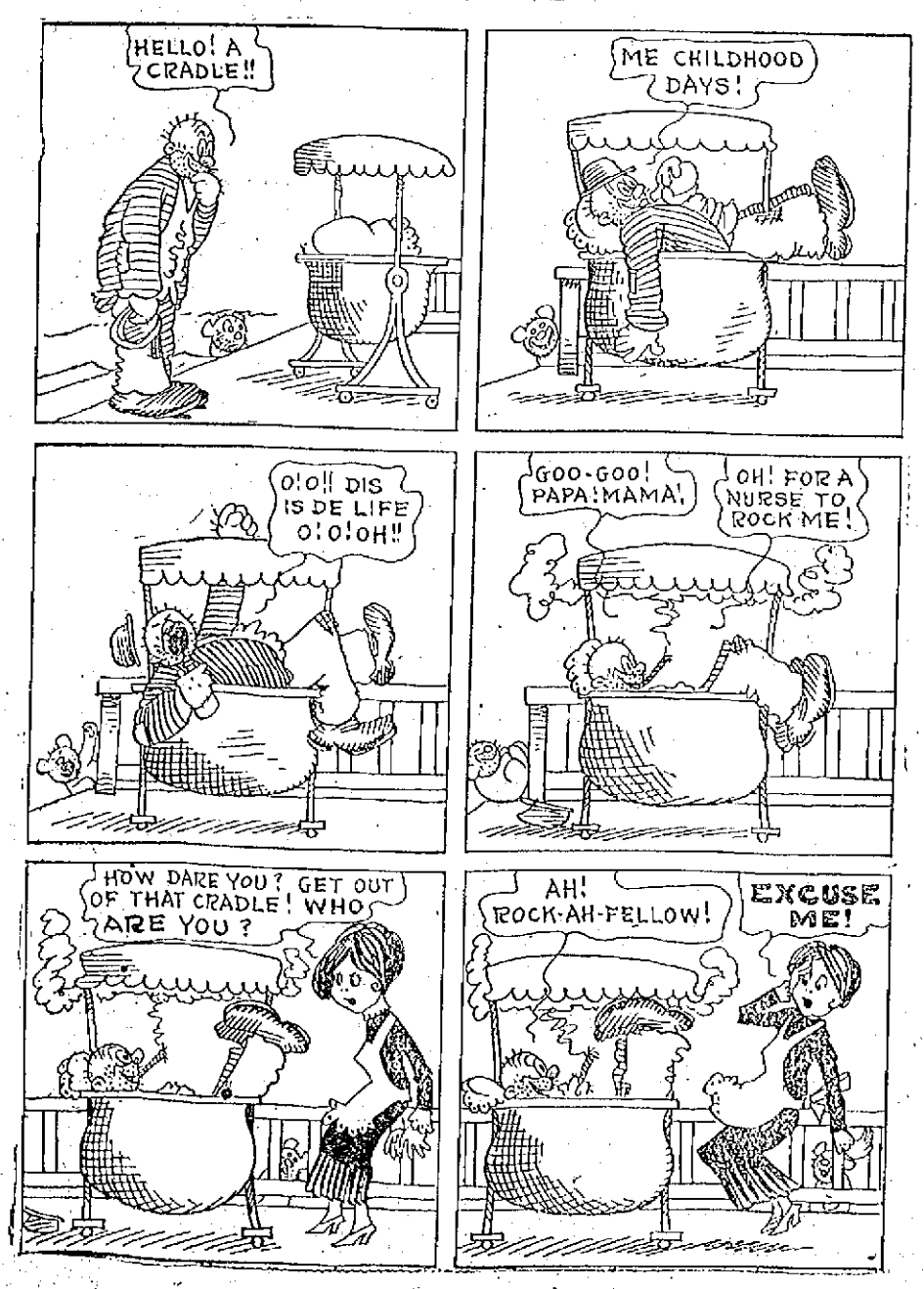

DAY BY DAY WITH THE DEYS

Will the Curling Iron Class Please Stand Up?

By CLARE VICTOR DWIGGINS

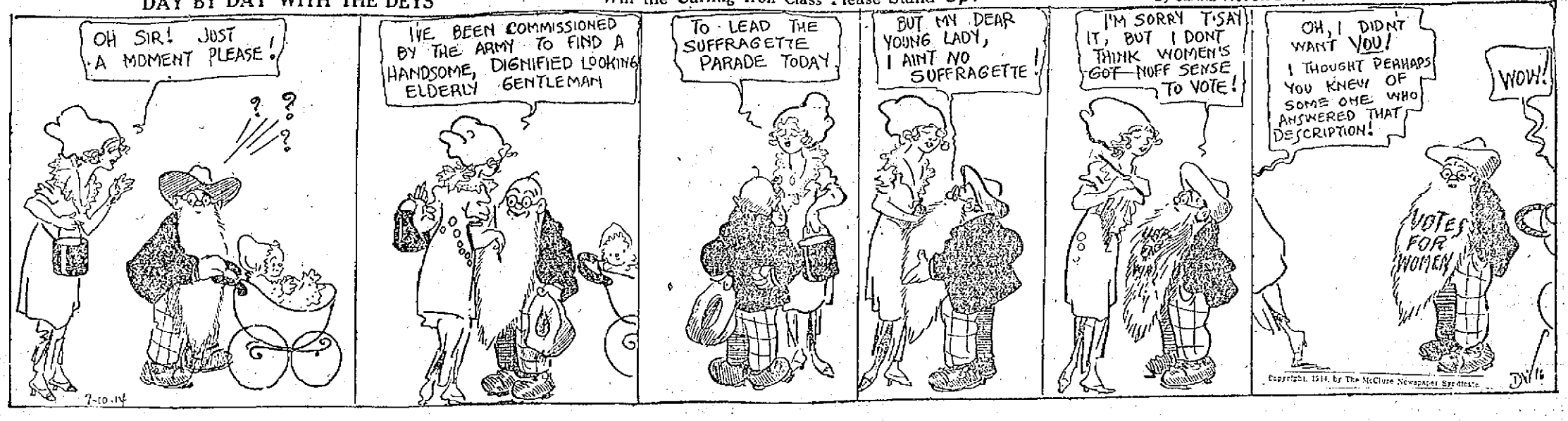

ANTI-TRUST PROGRAM

SENATE ADJOURNED OVER UNTIL MONDAY WHEN COMPLETE LEGISLATION MAY BE SUBMITTED

WASHINGTON, July 10.—With the senate adjourned over until Monday, members of the committees having in charge the perfecting of the committee's anti-trust program today planned to put in the intervening time in some strenuous work on these measures. It was expected that the completed trust legislation would be submitted to the senate on Monday.

Adjournment was made necessary because of the inability to maintain a quorum in the chamber while the committees having the trust legislation under consideration were at work. With the trade commission bill already before the senate only two measures on the program remained to be completed. They are the Clayton anti-trust and the railroad securities bill.

FOR TENNIS TOURNAMENT

CINCINNATI, July 10.—William Cushing of England, who will participate in the national clay court championship tennis tournament, which opens here tomorrow, arrived today and was followed closely by the California players.

The trial tournament for the selection of the Davis cup team will keep away some of the prominent players but it was expected the local entry list would include sufficient star players to insure interesting and exciting tennis.

Two Weeks or More in Colorado —as Inexpensive as Home

You will be surprised to learn how little it costs to spend two weeks or more in Colorado. I have corrected many wrong impressions about Colorado's hotels and boarding houses and my road, "The Burlington," (C. B. & Q. R. R.) now gets out a booklet showing how reasonably and pleasantly one can spend a vacation in Colorado.

"I would love to go to Colorado on my vacation this summer, but the hotel prices are so high"—used to be the expression of many. Five minutes talk convinced them otherwise. Colorado has her share of elaborate hotels, but Colorado has lots of comfortable boarding places where the rates are as low as $8.00 a week—clean surroundings, and wholesome appetizing fare.

I would like to send you a copy of our booklet. It will give you an entirely different idea about Colorado's hotel expenses, a complete list of hotels and boarding houses, their locations, rates, conveniences, elevations and other information. In addition, it gives full particulars on Colorado—its attractions and points of interest.

Alex Stocks, New England Pass. Agt., C. B. & Q. R. R., 264 Washington St., Boston. Tel.

A REMARKABLE RECORD

NOT A SINGLE CASE OF OVERCROWDING A STEAMBOAT IN UNITED STATES ON JULY 4

WASHINGTON, July 10.—Not a single case of overcrowding of a steamboat anywhere in the United States on July 4 last has been reported to the federal steamboat inspection service here and this leads officials to believe there were no such cases. At the request of Secretary Redfield, inspectors throughout the service this year were instructed to take special precautions on the Fourth to observe and report any violations of the regulations against carrying more than a certain number of passengers. This is said to be the first year when no case of overcrowding has been found.

MAYOR HURLEY COMING

SALEM'S CHIEF EXECUTIVE AND LID WILL BE AT BUNTING CRICKET GAME TOMORROW

Even if the object were not such as it is, the relief of the Salem fire sufferers, the Tall Hat cricket game, to be held at the Bunting Cricket club, tomorrow afternoon would be an attraction sufficient in itself to draw a great crowd, for it is certainly some fun, and the beautiful feature of the Tall Hat game is the fact that you don't have to be an expert on the celebrated English game to get all the fun out of it. All the players must wear tall lids, and keep them on throughout the game. If a player's hat comes off during a play, he must replace it before continuing. As an added attraction Mayor Hurley, the famous chief executive of the stricken city who covered himself with glory in his handling of the situation will be present wearing the tall hat by which he has become famous from one end of the country to the other. Mayor Hurley, before going to the game will call at city hall and meet the members of the municipal council and his old friend, City Messenger Owen Monahan. All of the commissioners will be arrayed in tall lids, including Charlie Morse, (another added attraction.) Mayor Hurley will be escorted to the grounds by the members of the municipal council where undoubtedly he will receive a royal welcome. Over 1500 tickets have been sold for the game but the Bunting grounds can accommodate 10,000 without crowding and there will be room for all. The Bay State street railway has agreed to furnish extra cars and give a live car service, not only for this event but all future affairs run by the Buntings for the Memorial day attraction opened their eyes. Get out and see the fun. You'll be not only helping a worthy cause, but you'll get your money's worth into the bargain.

TO DEFEND CANOE CUP

CANOEISTS WILL RACE AT NEW YORK FOR HONOR OF DEFENDING INTERNATIONAL TROPHY

NEW YORK, July 10.—Canoeists will rendezvous off the marine and field club today to race for the honor of defending the international challenge cup. Among those who are expected to take part are Leo Friede, Manhattan Canoe club who successfully defended the trophy last year; H. Dudley Murphy and J. A. Newman, Winchester Boat club of Boston, E. Walters, Rochester Canoe club and J. Russell Maggers, Knickerbocker Canoe club.

The committee has planned to hold two races today. There also will be a double header tomorrow and if by that time the committee cannot decide upon a defender another series will be sailed on Monday.

The defending organization is the New York Canoe club. The challenger is the Canonoque Canoe & Motorboat club. The Canadian organization has again nominated Ralph B. Britton, who was defeated in the race for the prize last year.

DECAYING INSTITUTION

ADJUSTMENTS IN EDUCATIONAL SYSTEM OF PUBLIC SCHOOLS ESSENTIAL

ST. PAUL, Minn., July 10.—"Unless certain adjustments are made in the educational system the public schools of America will lose their hold on our civilization and continue to exist only as a decaying institution."

This was the declaration of J. H. Francis, superintendent of schools of Los Angeles, Cal., in an address today before the annual convention of the National Education association, which will close a week's session tonight.

"Every child has a right to freedom in the pursuit of his normal development, free from mental, religious, political or financial exploitation on the part of those stronger than himself," he stated.

Shorter courses and longer hours were among the changes advocated by the commission on the reorganization of methods in the teaching of manual training in secondary schools in its annual report submitted today.

AMUSEMENT NOTES

B. F. KEITH'S THEATRE

There are some very strenuous moments in "The House of Temperley," the five-reel Hodkinson photo drama being shown at the B. F. Keith theatre today and tomorrow. The scene is laid back in the early part of the last century when in London town no sport was so popular as prize fighting. In those times men of the gentry frequently backed strong men in their contests and the sport was considered very much one for gentlemen to follow. These things are shown admirably in the picture, in fact a bout in the open is the real climax to the story, which is made after a novel by Conan Doyle. There are excellent love scenes in the picture, a young army officer pleading his cause with the daughter of the House of Temperley, although Sir Charles, the gambling gentleman, frowns on the match. It is only when the young officer in question enters the ring against Gloster Dick and wins 10,000 pounds for Sir Charles that he rises high enough in the estimation of the gambling lord to lay claim to his daughter's hand. Handled in the same virile manner as does Doyle in his inimitable stories this picture will undoubtedly become a great favorite locally. Three other pictures are thrown on the screen at each performance. Admission is ten cents with a few seats reserved for 15 cents. Children five cents.

THEATRE VOYONS

The ladies' favorite actor, Arthur Johnson, will be seen to good advantage in a two-reel offering entitled "Kiss Me Goodnight," and his partner, Lottie Briscoe, will appear in the same picture portraying the part of a coquette. This picture gives Mr. Johnson a good chance to show some of his manly acting.

Another one of those famous Broncho Billy stories with G. M. Anderson as Broncho Billy entitled "Broncho Billy's Interference" is a dandy western drama.

Pathe Daily and the Pathe Weekly will be shown with new subjects positively the first time shown in Lowell.

THE ROYAL THEATRE

Selig big series of Harold MacGrath's "Adventures of Kathlyn" are proving to be a good drawing card at the Royal. Today and tomorrow, the third of the series will be flashed on the screen, beside a number of other good films. "The Death Warrant," a two-part Lubin play abounds with good acting and clever photography, and the story is most interesting. Sunday will bring a big roster of new plays, such as "The Hills of Peace," a drama, "Doc Yak" cartoons, an Edison play called "The Uncanny Mr. Grumble," "The Call of the Footlights," "Bringing Up Hubby," a comedy by Selig, "How Bobby Called Her Bluff," an Edison picture and "God's Warning," a fine two-part feature, full of heart interest.

THE OWL THEATRE

For the closing attraction of the week, the Owl has booked "Wives," a striking three-part photo-play dealing with a domestic problem of New York city life. The story like those that have preceded it in the features this week, is full of unlooked-for situations, and the climaxes are cleverly manipulated. Several unusual scenes are enacted such as an auto wreck, a rain storm and lightning scene, and others. "Our Mutual Girl" is also on the program, and a Keystone comedy "Fatty's Finish" is a scream from start to finish. "The Lover's Gift," a two-part play, is also a good feature, while the rest of the program contains many new and excellent subjects. Jack Dalton will sing a new song. The mirror-screen guarantees a perfect picture, and the sliding roof will keep you cool and comfortable.

THE KASINO

The patrons of the Kasino will be treated to something new in the art of dancing when the McGuires of Boston introduce their new novelty, the "Ribbon Waltz." The McGuires will also dance the hesitation, one-step, maxixe and Argentine tango. They have won 11 cups at prize dances, besides numerous prizes of every description. Their two best contests were won at the Bowdoin Square theatre on April 1 and April 15, where they met and defeated the Rocklands of Lynn and nine other couples for the New England championship. At one contest at Sharon, Mass., they won first prize out of 32 couples.

VIEW WORLD CONDITIONS

AS PRESENTED IN THE HISTORICAL ABSTRACT OF THE UNITED STATES

In the basic elements of economic progress the United States ranks high among the nations of the world, being one of the five countries only which have an area in excess of three million square miles, and the only nation of the western world (except Russia) having a population of over 100 million. In the interchange of products among its own people it leads the world, its home trade at the present time being estimated at nearly 40 billion dollars, or equal to the international exchanges of the world and approximately 10 times the value of our own foreign trade now valued at four billion dollars.

That our present foreign trade is far short of the immediate possibilities of the nation is evident from a consideration of its area, commerce, and other economic factors in comparison with that of other leading countries, as set forth in comparative tables published in the "Statistical Abstract of the United States, 1913," compiled by the bureau of foreign and domestic commerce, department of commerce. Thus the present export trade of the United States (2 1-2 billion dollars) represents about $25 per capita. A per capita basis equal to that of Argentina would raise the export power of the United States to 5 billion dollars; and one equal to that of Belgium would bring its exports to 10 billion dollars a year; while our aggregate foreign trade, when upon a per capita basis as large as that of Canada would be considerably over 13 billion dollars a year.

Other comparative tables in the "Statistical Abstract" further emphasize the commercial power of the United States and its strong international position. In railway mileage, for example, we possess one-third of the world's total, our 258,000 miles being ten times as much as the mileage of the United Kingdom and six times that of Germany. One company alone has 238,000 miles of telegraph lines, or double the total in Russia, next in order. More than one-third of the world's mail service is performed upon routes located in the United States, while our public debt of one billion dollars is smaller than that of Italy, Austria-Hungary, Spain, Germany, Australia, Japan, British India, or Great Britain, and is less than one-sixth that of France, and one-fourth that of Russia.

Temporary recessions have frequently marked the course of American commerce, but the tendency, according to historical tables published in the Statistical Abstract, is ever higher. In 11 years, from 1890 to 1901, our foreign trade grew from 1 1-2 billion to 2 1-4 billion dollars, an increase of 50 per cent., while in the 11 years from 1902 to 1913 it increased from 2 1-4 to 4 1-4 billions, a gain of 90 per cent.

The foundations of this growth are laid deep in the soil and natural resources of our country and in the character of our people. Thus the American Union, from 13 states having 325 thousand square miles and 1 million people, has expanded to 48 states and the territories of Alaska, Porto Rico and Hawaii, with an area of 3 2-3 million square miles and 100 million people. In the period since 1870 the value of our farm products has risen from 2 billion to about 10 billion dollars a year; the output of coal from less than 30 to nearly 500 million long tons; copped from 12 1-2 thousand to over one-half million tons; pig iron from 2 to 31 million tons; petroleum from 221 million to 2 1-1 billion gallons; and manufactures from 4 billion to over 20 billion dollars.

Data relating to education, labor, finance, prices and other facts affecting the economic life of the people are also contained in the "Statistical Abstract of the United States...1913," which may be procured from the superintendent of documents, government printing office, Washington, D. C., for 60 cents a copy.

Special Furniture Bargains

Mrs. Housekeeper, come to us for your furniture needs. Our new store in the low rent district and selling our goods on a cash basis enables us to sell you our goods at least 25 per cent cheaper than you have to pay elsewhere.

THIS WEEK WE ARE OFFERING:

MATTRESSES

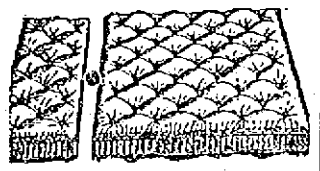

Made of good quality ticking, soft top, all sizes $1.98

COUCH BEDS

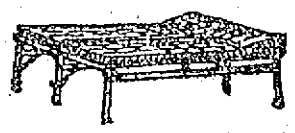

This well make couch bed can be used as a single, double or two separate beds. Sale price, with two cotton mattresses and pillows $5.98

IMPROVED TEDDY CAR

GO-CARTS

Like illustration. Made of guaranteed leather cloth and strongly built. Must be seen to be appreciated. Sale price $3.98

Quinn FURNITURE CO.

140-142 Gorham Street

LEGAL NOTICES

COMMONWEALTH OF MASSACHUSETTS. Middlesex, ss. Probate Court. To the heirs-at-law, next of kin, creditors, and all other persons interested in the estate of Andrew Burns, late of Lowell, in said County, deceased, intestate.

Whereas a petition has been presented to said Court to grant a letter of administration on the estate of said deceased to Delia J. Burns, of Lowell, in the County of Middlesex, without giving a surety on her bond.

You are hereby cited to appear at a Probate Court to be held at Cambridge, in said County of Middlesex, on the fifteenth day of July, A. D. 1914, at nine o'clock in the forenoon, to show cause if any you have, why the same should not be granted.

And the petitioner is hereby directed to give public notice thereof, by publishing this citation once in each week, for three successive weeks, in The Lowell Sun, a newspaper published in Lowell, the last publication to be one day, at least, before said Court.

Witness, Charles J. McIntire, Esquire, First Judge of said Court, this second day of July, in the year one thousand nine hundred and fourteen.

W. E. ROGERS, Register.

COMMONWEALTH OF MASSACHUSETTS. Middlesex, ss. Probate Court. To all persons interested in the personal estate of Susan E. Fletcher, late of Lowell, in said County, deceased.

Whereas, Frank K. Stearns, special administrator of the estate of said deceased, has presented a petition praying that he may be ordered to sell at private sale certain of the personal estate of said deceased, described in said petition, for a sum not less than one hundred dollars, or at public auction.

You are hereby cited to appear at a Probate Court, to be held at Cambridge, in said County of Middlesex, on the thirteenth day of July, A. D. 1914, at nine o'clock in the forenoon, to show cause, if any you have, why the same should not be granted.

And said petitioner is ordered to serve this citation by publishing the same on the eighth and tenth days of July, A. D. 1914, in The Lowell Sun, a newspaper published in Lowell.

Witness, Charles J. McIntire, Esquire, First Judge of said Court, this sixth day of July, in the year one thousand nine hundred and fourteen.

W. E. ROGERS, Register.

NOTICE

Notice is hereby given to the public that I will not be responsible for any debts contracted by my wife from this day forth.

MAXIME MARCILLE,
639 Merrimack St.

July 10, 1914.

SPECIAL NOTICES

DURING THIS MONTH THE TAYLOR Roofing Co., will lay shingles for $2 per 1000. 140 Humphrey st. Tel. 969.

WANTED—LADIES AND GENTS to know that you can have your old straw or Panama hats cleaned and reblocked to look like new at 133 Middle st.

SUN READERS ATTENTION! Please take notice that we are now located at our new store, 140-142 Gorham street, opposite Saunders' and Flynn's markets. An attractive souvenir will be given free to all who call. Quinn Furniture Co.

ROOMS PAPERED, INCLUDING wall paper from $2.00 up. George E. Barrow, 18 Cedar st., Lowell, Mass. Painter, paperhanger, whitewashing and glazing.

PIANOS AND ORGANS TUNED AND repaired. Tuning $1. J. Kershaw, 190 Cumberland road. Tel. 644-J.

LIMBURG CO. CHIMNEY EXPERTS —Chimneys swept and repaired. Residence 112S Bridge st. Tel. 945-W.

THE SUN IN BOSTON—THE SUN IS on sale every day at both news stands of the Union station in Boston. Don't forget this when taking your train for Lowell.

HELP WANTED

EXPERIENCED BEADERS ON slippers wanted at 34 Fay st.

WOMAN HOUSEKEEPER WANTED; one who will be capable of taking care of house in first class condition, and one who will appreciate a good home; kindly state references. Apply at once. United Cloak & Suit Co., 153 Central st., Bradley bldg.

TABLE GIRL WANTED AT ONCE at the Weston House; first street above the Merrimack Square Theatre.

YOUNG LADY WANTED AS HOUSEkeeper for a small family. Apply 320 Merrimack street.

A BOSTON FIRM WOULD LIKE TO communicate with a lady of taste and refinement who could devote several hours daily to light work at home. Address Kalos Dept. 8-9 Hamilton place, Boston, Mass.

YOUNG MAN OF GOOD EDUCATION wanted who is a fast and accurate typewriter. Write Textile, Sun Office.

LOWELL RAILWAY MAIL CLERK examinations coming, $75 month. Sample questions free. Franklin Institute, Dept. 168 N, Rochester, N. Y.

WANTED
AT
TALBOT MILLS
North Billerica
WEAVERS ON WOOLEN GOODS

SUMMER RESORTS

FOUR COTTAGES TO LET AT Salisbury Beach, 2 5-room cottages, $12.00 a week; 1 6-room cottage $10 a week; 1 3-room bungalow $5 a week, from 3 to 5 beds, running water and gas; 2 minutes' walk from centre, on Cable ave. Apply or address Mrs. William Evans, Albert Cottage, Cable ave., Salisbury Beach, Mass.

TWO COTTAGES TO LET, ALL furnished; 10 minutes from Stanley's, on car line. Inquire Mrs. Waterworth, 512 Lowell road, Methuen, Mass. Tel. 1169-J.

SUMMER COTTAGE, 5 ROOMS, FOR sale at Nuttings pond; furnished in good shape; will rent by season, week or day. Tel. 1584.

COMFORTABLE ROOMS TO LET, with or without board; terms reasonable. Apply Mrs. Bodkins, Lowell House, B st., Hampton Beach; second street above Casino, or 21 Bellevue st., tel. 1192-J.

BOARS HEAD, HAMPTON BEACH, ½ large double house, to let. G. F. Mitchell, 14 Water st., Haverhill, Mass.

BABY CARRIAGE TIRES
Put on, 25c up. Prompt service and good work.
GEO. H. BACHELDER
POST OFFICE SQUARE

FOR SALE

ONE 7½ HORSE POWER DIRECT current motor, first class condition, $55. Inquire T. Costello & Co., 212 Central st.

FOR SALE—1 1-2 ACRES OF GRASS. 76 Wilder street.

MUST SELL AT ONCE MY HORSES —Pair of dapple grays, work single or double, choice $125; one cheap horse, weighs 1200 lbs., $45; one cheap farm horse, $25 and one driving horse, buggy and harness, if it gets a good home, $65 for all. Call Mrs. Morse, off Mountain st., North Woburn, near old car barn.

30-ROOM BOARDING AND LODGING house for sale. 19 Hurd st.

HOUSEHOLD FURNITURE FOR sale. Call at 16 Agawam st., after 7 p. m.

TOMATO PLANTS OF A LEADING variety for sale; Shedd's Garden, South Lowell. Tel. 194-W.

FOR SALE

Light trucking business with a guaranteed income, operating two automobiles. This is a legitimate proposition and will bear fullest investigation. Address 982, this office or phone 8705-W.

TO LET

FIVE SMALL BUT CLEAN AND well lighted rooms to let at 19 Hurd st.; $1.50 per week.

NEW FLATS OF SIX ROOMS TO let on Riverside st. Inquire 438 Riverside st. Tel. 2976.

EIGHT ROOM TENEMENT TO LET, with bath, hot water, china closets, hard wood floors and all modern conveniences. Call 531 Merrimack st. Tel. 1895-W.

CLEAN, SUNNY 4-ROOM TENEMENT to let; in a two tenement house, 10 minutes' walk to Merrimack sq.; price $2 week. Apply 275 Westford st.

6-ROOM FLAT TO LET. INQUIRE 19 Washington st., or tel. 3877-M.

COTTAGE HOUSE TO LET, 116 D st.; modern conveniences. Inquire E. Brickett, 65 Dover st.

NICE ROOM TO LET, WITH PARlor and balcony, in a private family; situated on bank of Merrimack river; ideal place for the summer, two minutes walk from the car line. Call at 217 Boulevard. Telephone 1019-J.

ROOMS TO LET, ALSO ROOMS FOR light housekeeping. Hoffman House, 357 Central st.

FURNISHED ROOMS TO LET; ALSO two for light housekeeping, at 19 Hurd street.

TWO GOOD OFFICES IN THE HARrington building, 52 Central st., to let at a very low rental. If desired will be rented for rooming purposes. Apply to D. J. Harrington, Building Manager, 901 Sun building.

A LARGE OFFICE, 34 BY 14 FEET on the second floor of the Harrington building, 52 Central st., good light and ventilation, for rent. Will be partitioned off to suit a desirable tenant and will be rented or leased at a very reasonable rent. Apply to D. J. Harrington, Building Manager, 901 Sun building.

ROOM SUITABLE FOR BARBER shop or business office, to let; on second floor of the Harrington building, 52 Central st.

STORAGE FOR FURNITURE
Separate room $1 per month for regular $2 two-horse load. Pianos 50c. The dryest and cleanest place for storage in Lowell. Telephone connection. O. F. Prentiss, 356 Bridge st.

LOST AND FOUND

GENTLEMAN'S GOLD WATCH lost; hunting case. Return to 168 Gorham st. Reward.

DARK BRINDLE FEMALE BOSTON terrier lost; marked white chest and neck. Reward if returned to 8 Cedar st. Owner's name on collar.

SITUATIONS WANTED

SITUATION WANTED BY YOUNG man as stenographer; high and commercial school training, dependent on his earnings. Address Box 1.83, Sun Office.

MONEY TO LOAN

$ Vacation $

Vacation time is here, consequently this is the one time of the year that we want to be free from worry and debt and go away for a few weeks' rest during the hot spell. If you are planning to take a vacation and find that you will not have sufficient money to carry you over the time that you are away, we will be glad to accommodate you with a loan, or, if you are not going to take a vacation, and you need money for any other purpose, we will be pleased to advance you whatever amount you may need. Courteous treatment extended to all.

Merrimack Loan Company

81 Merrimack st., 17 John st., Room 3. Office hours: 8 a. m. to 6 p. m. Monday and Saturdays until 9 p. m. Tel. Connections. License No. 61.

Commencing Thursday, July 9th, this office will close at 12.30 every Thursday during July, August and September.

MONEY

Supplied to all working people at lowest possible rates.

$5 Full Charge . . . 75c
$10 Full Charge $1.50

Dealings strictly confidential. No red tape or unnecessary delays. Offices, 202 Hildreth Building. 45

Equitable Loan Co.
Merrimack st. License 144
Open Evenings. Tel. 1888

WANTED

WANTED—THREE UNFURNISHED rooms for light housekeeping in good location. Address A 83, Sun office.

CHILDREN WANTED TO BOARD in private family. Inquire 670 Pleasant st., Dracut, Mass.

BOARDERS WANTED; ABARE farm. Tel. 1451-N. Hudson, N. H. Take car at Merrimack square, Lowell and Nashua line, 20 cent fare.

Bright, Sears & Co.
WYMAN'S EXCHANGE
Bankers and Brokers
SECOND FLOOR

ATTENTION, MR. HOMESEEKER!

A new cottage house, seven square rooms, on Stromquist ave.; bath upstairs, steam heat, cement cellar and walk; 4900 sq. ft. land; five minutes walk from Gorham st., ten minutes walk from Blanchery station. Your opportunity, act now. Charles O'Neil, 105 Anderson st.

PROF. EHRLICH'S
"606"
SALVARSAN

Administered in the veins at Dr. Temple's Lowell office. NO LOSS OF TIME from business. NO PAIN. Lues, malaria, locomotor ataxia and various forms of skin diseases arising from blood poison.

This solves the problem of the centuries and rids the world of the WORST SCOURGE that the human race has known. RESULTS IMMEDIATE. Wasserman blood tests made. Also treats cancers, tumors, all acute and chronic blood and nervous diseases of men and women, hydrocele, varicocele, stricture, prostatic diseases, piles, fistula, fissures, ulcers and rectal diseases, WITHOUT THE USE OF THE KNIFE. Diseases of the eye, ear, nose, throat, skin, stomach, liver, kidneys, bladder, bowels and rectum, epilepsy and all nervous diseases.

Terms always made to suit the convenience of anyone applying for treatment and very reasonable charges. Do not treat elsewhere until you have investigated methods and terms. Lowell office, 97 Central street, Mansur block. Hours, Wed., 2 to 4, 7 to 8. Sundays, 10 to 12.

Consultation, Examination, Advice FREE.

We Will Paper Your Rooms for $2.00 and Up.

And furnish the wall paper. Dealer in wall paper at very lowest prices, also paperhanging, whitewashing and painting. Estimates given on large or small jobs. All work guaranteed.

MAX GOLDSTEIN
155 Chelmsford st. Tel. 2897

W. A. LEW

Steam dyeing and cleaning of ladies' and gents' wearing apparel. 15 years in the business.
49 JOHN STREET

TRAINS TO AND FROM BOSTON

Southern Div. To Boston Lve.	Arr.	From Boston Lve.	Arr.	Portland Div. To Boston Lve.	Arr.	From Boston Lve.	Arr.
5.43	6.50	2.35	3.55	6.35	7.30	†6.30	8.00
6.23	7.26	6.00	6.55	a7.52	8.45	9.13	10.22
6.47	7.30	7.11	8.24	9.32	10.33	10.53	11.53
b6.40	7.53	7.30	8.35	a10.17	12.07	11.50	12.55
6.57	8.00	n8.21	9.23	12.02	1.18	3.30	4.40
7.21	8.03	9.00	9.50	a1.27	2.40	5.14	6.11
a7.28	8.40	9.15	9.52	5.15	6.28	6.03	7.05
7.56	8.37	9.30	10.07	7.25	8.35	7.00	8.15
8.36	9.37	11.30	12.09	10.20	11.28	9.53	11.02
a9.20	10.34	12.30	1.08				
9.45	10.30	1.00	1.39				
10.00	11.10	2.00	3.06				
10.56	11.35	3.00	3.46				
11.33	12.15	b3.44	5.02				
12.35	1.05	4.00	4.35				
1.45	2.25	n4.14	5.34				
2.30	3.27	5.00	5.38				
3.34	4.15	b5.21	6.32				
3.34	4.35	5.38	6.34				
4.30	5.27	b5.51	7.14				
5.31	6.25	6.14	7.23				
b6.17	7.22	6.50	8.38				
6.23	7.05	8.30	9.08				
7.41	8.25	10.30	11.35				
9.45	10.30	11.40	12.36				

Sunday Trains

Southern Division				Portland Division			
6.47	7.50	8.45	9.47	8.20	9.27	5.00	6.13
7.21	8.05	9.30	10.07	12.10	1.10	12.00	1.00
8.30	9.25	11.30	12.09	3.50	5.05	3.30	4.46
9.06	9.58	1.00	1.39	6.45	7.00	6.20	6.55
10.30	11.17	5.30	6.24	8.55	10.01	8.45	9.45
2.42	3.25	8.00	8.33				
5.10	6.00	8.55	9.03				
6.27	7.10	9.20	10.25				
7.41	8.25	10.20	11.35				
9.45	10.32						

b Via Bedford. a Via Salem Jct. z Via Wilmington Jct. n not run on Holidays.

LOCAL NEWS

Best printing: Tobin's, Asso. bldg.

Trunks moved carefully and promptly. Reliable Parcel Delivery Co. Tel. 111.

Mr. Howard Blacktin and daughter, Muriel, are visiting in Milltown, N. B.

Harold F. Dodge of this city is at York Harbor, Me., for the summer.

In July and August Adams & Co. give a discount price on your furniture repairs.

Miss Annie R. Moore, superintendent of the Lowell Guild is spending her vacation in Maine.

A daughter was born yesterday to Mr. and Mrs. Hector G. Larochelle of Woburn and formerly of this city.

Abel R. Campbell, the well known real estate dealer left yesterday noon for Norfolk, Va., where he will spend a few days.

Mr. and Mrs. Martin Calnan of 37 Fort Hill avenue are entertaining Miss Evelyn Looney and Master Arthur and William Looney of New York.

Miss Marion Tinker of 12 Sidney street will spend the summer in New York city with her mother, Mrs. Anna R. Tinker.

Miss Carrie Knowlton, teacher in the grammar school at Tyngsboro, has resigned to accept a position in Beverly, Mass.

Miller Bellefontaine will sail Saturday for France, where he will join his wife. The couple will travel through several European countries and their trip will last a couple of months.

Mr. Michael J. Mahoney of Macartney's Apparel Shop is taking an extended trip through the White mountains in his new six cylinder Lozier, which he recently purchased.

The name of Dr. Thomas F. Harrington, a former resident of this city, has been suggested for state health commissioner under the new state health commissioner bill. Dr. Harrington is at present official custodian of the health and hygiene of the Boston public schools.

The Middlesex company in Warren street yesterday let contracts for the construction of a new two-story building, 72x175 feet, to be built in the yard of the plant known as No. 3 mill. For what purpose the building will be used is not known by the officials of the company who state that additional space is needed.

JANITORS ELECT OFFICERS

MASSACHUSETTS STATE ASSOCIATION CLOSED CONVENTION AT FALL RIVER

FALL RIVER, July 10.—The Massachusetts State Association of Public School Janitors at the close of its convention here elected the following officers:

President, Thomas E. Runyon, Cambridge; first vice president, John Swindells, Fall River; second vice president, Charles Evers, Worcester; secretary, Wallace Tilton, New Bedford; assistant secretary, Thomas E. Slattery, Salem; treasurer, Waldo Lesure, Lawrence; sergeant-at-arms, C. F. Travers, Boston; auditors, John F. Murphy, New Bedford, George Willard, Lynn; George Crocker, Winthrop.

SENATE PASSED 122 BILLS

IN THREE HOURS—MISDEMEANOR TO USE AMERICAN FLAG AS ADVERTISEMENT

WASHINGTON, July 10.—Senate clerks were busy today preparing for the government printer bills which the senate disposed of last night in what is believed to have been a record session with respect to the amount of business transacted. In a little more than three hours the senate passed 122 miscellaneous bills and resolutions. Among the more important measures disposed of were:

A joint resolution authorizing the president to raise the regular army to war strength.

A joint resolution authorizing the president to invite foreign nations to send representatives to the international dry farming congress at Wichita, Kas., in October.

A bill making it a misdemeanor to use the American flag or its coat of arms or other insignia as an advertisement, trade mark or label.

A bill creating an aviation section in the army signal corps.

ANNUAL SHOOT FOR TITLE

PORTLAND, Me., July 10.—Ernest Randall of this city was ready today to defend his title as champion trap shooter of New England at the annual shoot for the New England and Maine championships. The Portland Gun club will defend its title to the state team championship.

Broderick's novelty, No. Bill., tonight.

If you want help at home or in your business, try The Sun "Want" column.

LETTER TO MR. MORSE

Continued

ficult to imagine a case that would justify a strike on the part of public employes, for they are almost invariably paid higher wages and work fewer hours and usually less arduously than private employes. For one, I have no hesitation in saying that this is right and just, because the standard of wages and living in the community should be solicitously maintained as far as possible by the example and influence of the government. This policy of the government also tends to keep down appropriations for charity and conduces to the public welfare.

The only reasons a public employe could possibly have for striking must, therefore, be based upon grounds other than those of too long hours, and too small wages, such, for instance, as abuse or mistreatment of some kind by their associates or superiors in office. In such cases the remedies are many and ample. They, the employes, have but to complain to the superiors of their superiors, the people themselves, the real governing force, by demanding public hearings, the recall of the responsible officials, or by resorting to the courts. If they do not choose to take such remedies, there is still left open to them the divine right to refuse to work for the city, and as

WILLIAM N. OSGOOD, ESQ.

good citizens they should cease to interfere with the work of other employes.

Least of all can a city employe justify himself in engaging in a sympathetic strike because of some differences that may have arisen between certain private employes and employers.

If a city employee has such a right he has the right to stop the wheels of government at will, and we have presented the absurd spectacle of a force existing within the city, and supposedly under its control, more potent than the city government itself. This certainly cannot be right, and, if possible, as certainly cannot be justified by any rational and true friend of labor.

The affairs of your department ought not to be stopped, or even threatened to be stopped, by any such misguided or selfish force. If any employes, no matter who they are, no matter how skillful, or well organized they may be for general laudable purposes, attempt to delay or embarrass public work, further parley with them should end and others at once hired to fill their places.

If others of equal skill cannot readily be secured to take their places, get as skillful men as you can, who hold the welfare of the city, and even the true welfare of labor itself, above the attempted despotism of the few, to volunteer their services in order that the work in our streets may not stop.

You cannot afford long to treat with those who assume power greater than the governmental functions which you represent. You have an excellent opportunity to render a great service to the city and confer upon labor itself a genuine and lasting blessing.

The citizens of Lowell in their hearts, wage-earners and employers alike, will respect and honor you, if you display in the present emergency the courage and devotion to the city's best interests which you are generally credited with possessing.

With great respect, I am
Yours very truly,
William N. Osgood.

MR. E. A. WILSON'S STATEMENT

Mr. E. A. Wilson, who has the contract to furnish cement for the city feels that his position in the premises has been misunderstood if not, misrepresented.

"Up to date," said Mr. Wilson to a Sun man today, "I have furnished all the cement ordered by the city. When my own teamsters struck, I got an outside party to deliver a load of cement at the smooth paving job on Gorham street; but it was rejected and sent back because it was not handled by union teamsters. I then told Commissioner Morse that he could have his own city teamsters haul the cement at my expense; but no order for cement has been received since. Besides, I have had a carload of cement placed on a track but a few rods from the work at some expense so that I have complied with the conditions of my contract in every way and am in no way responsible for the holdup of the paving job."

CARSON AT BELFAST, IRE.

TO ATTEND MEETING OF ULSTER PROVISIONAL GOVERNMENT

BELFAST, Ireland, July 10.—Full military honors were accorded by the Ulster volunteers today to Sir Edward Carson, the Irish unionist leader, when he arrived accompanied by the Marquis of Londonderry, Viscount Castlereagh, Walter Long, Ronald Neal and other unionist members of parliament to attend the meeting of the Ulster provisional government.

A guard of honor composed of 300 armed volunteers and 50 armed motorcycle despatch riders met and escorted the leaders to the residence of Capt. James Craig, the military leader where they will remain for a week.

The intentions of the provisional government have not been disclosed but one object of the meeting is the arrangement of an impressive celebration of the 12th of July or Orangeman's day in order to show the government and the people of Great Britain that "nothing but the absolute exclusion of Ulster from the operations of the Irish Home Rule bill will satisfy us."

As one prominent Ulster man put it, the government is somewhat uneasy as to the outcome of the celebration.

Major-General MacReady, who is in command of the military in the Belfast district, has been in conference with Premier Asquith on the subject of the situation and the police have been instructed to act with great care so as to give no excuse for an outbreak.

GEN. VILLA VINDICATED

CARRANZA-VILLA MEDIATION CONFERENCE ADJOURNED AFTER SIGNING PROTOCOL

TORREON, Mex., July 10.—The Carranza-Villa mediation conference adjourned yesterday after signing a protocol covering all its discussions.

It is known that Gen. Villa's position and conduct in general has been vindicated.

Gen. Felipe Angeles will continue as chief of artillery in the division.

LAKEVIEW PARK
TODAY, 3 P. M.; 8 P. M.
Free Moving Pictures
New Program Mon., Thurs., Sun.

Band Concert
SUNDAY
3 to 5 and 7.30 to 9
Spindle City Band
J. Fairbrother, Conductor

TODAY 2.45—4 P. M. 7.45—9 P. M.
CALEDONIAN
PIPE BAND
AND DANCERS
Free Free

CANOBIE
LAKE PARK THEATRE
ALL THIS WEEK
Homan's Musical Revue
With
OXFORD FOUR, WILLIAMS AND WRIGHT, THE ELGIN TRIO, MADGE SHANNON
And a Bevy of Pretty Girls
SWIMMING POOL OPEN
Daily 10 A. M. to 10 P. M.

TROLLEY AND BOAT EXCURSIONS
50c REVERE BEACH 50c
65c BASS POINT NAHANT 65c
Through special trolley cars, beginning July 7th, leave Merrimack square on Tuesdays and Thursdays at 8.15 a. m. Connections are made with boat at Revere Beach for Bass Point, and the above round trip rate includes admission to the theatre at that point. Apply at local office of the Bay State St. Ry. Co., for tickets and detailed information.

TROLLEY AND BOAT EXCURSIONS
90c NAN-TASKET BEACH 90c
A delightful trolley trip to Boston and thence by boat to Nantasket Beach, where the above round trip rate includes free admission to the famous Paragon Park. Commencing July 7th, tickets are good on all regular cars and boats, (Sundays excepted.) Inquire at the local office of the Bay State Street Railway Co. for tickets and detailed information.

THE KASINO
DANCING EVERY NIGHT AND SATURDAY AFTERNOON

KEITH'S
Today and Tomorrow
Sir A. Conan Doyle's Masterpiece
The House of Temperly
GREATEST OF THEM ALL

IF IT'S AT THE OWL IT WILL BE GOOD
The Only Theatre in the City Giving Open Air Performances
FRIDAY AND SATURDAY
WIVES
A Masterly Four-Part Drama
"THE MUTUAL GIRL" and Many Other Good Ones
ADMISSION .....5 and 10 CENTS

ROYAL THEATRE
"Always Cool" 488 Merrimack St.
FOR FRIDAY AND SATURDAY
"ADVENTURES OF KATHLYN"
Third adventure, also "The Death Warrant." Two-reel Lubin, and many other fine photo-plays.
ANOTHER GOOD SHOW SUNDAY, "GOD'S WARNING"
Three Parts and Many Other Fine Ones
Admission.....5c, 10c

VOYONS
TODAY
Arthur Johnson and Lottie Briscoe in "Kiss Me Good-Night." G. M. Anderson in "Broncho Billy's Interference." Pathe Daily and Weekly.

Miss Mary Cooney
PUBLIC STENOGRAPHER
Room 711 Sun Bldg.
All kinds of mimeograph work promptly and efficiently executed. Tel. 471.

For the PICNIC SEASON

PARAFFINE PAPER
For Doing up Lunches
12 Sheets 5c
WHITE TABLE PAPER
For the Festive Board
Pound 10c
PLAIN CREPE PAPER
For Table Hangings
Roll 10c
FANCY CREPE PAPER
Decorated in Fast Colors
Fold 15c
PLAIN CREPE PAPER NAPKINS
Useful and Inexpensive
Hundred 15c
FANCY LUNCH SETS
For Use of Six Persons
Sets 25c
FANCY CREPE PAPER NAPKINS
Varied and Beautiful
Hundred 40c
Free City Motor Delivery
C. B. Coburn Co.
63 MARKET ST.

HALF PRICE SALE
50c will do the work of $1.00 here tomorrow.
Saturday, July 11th, for one day only, we will hold the greatest sale of pictures and mirrors ever held in this city.
Every framed picture and mirror in our store will be sold for just half the regular price.
As the high quality and low prices of our goods is so well known it is needless to explain what a great chance this is to get the pictures that you have been wanting and intending to get for so long. This is the chance of a life time for the June bride to make her home look more attractive.
Come in whether you wish to buy or not and see what a fine line of pictures and mirrors we carry.
Free city delivery for purchases of $3.00 or over. Terms strictly cash.
E. F. & G. A. MAKER
16, 20, 22, 24 SHATTUCK STREET

SUMMONS
The Traveler Shoe Co.
Hereby summons the public of Lowell and nearby towns to their store at 163 Central Street, Lowell, Mass., today, and the week thereafter, to their 1st Annual GENUINE
CLEAN-UP SALE
OF SURPLUS STOCK, SAMPLES AND ODDS AND ENDS, ETC.
On this day the public of Lowell will have the opportunity of purchasing for the first time in the history of Lowell, real, genuine, Traveler Shoes at less than half price. We hereby offer a large reward to anybody proving a false statement during this money saving sale. Read carefully; pay a compliment to your good sense and a dividend to your pocketbook. COME.

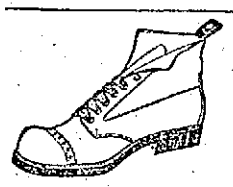

MEN'S AND WOMEN'S Boots and Oxfords
Original Prices $3.00 and $3.50
$1.97

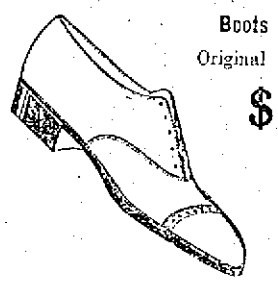

MEN'S AND WOMEN'S Boots and Oxfords
Original Price $2.50
$1.47

EXTRA SPECIAL
Ladies' Black and Tan Rubber Sole Oxfords
Always sold for $2.50 and $3.00
$1.98

LADIES' WHITE CANVAS PUMPS and COLONIALS, $1.50 and $1.75 values,
97c

Boys' Black and White Tennis Oxfords,
49c

LADIES' OXFORDS, small sizes; original prices $2.50 and $3.00,
97c
CHILDREN'S PLAY SHOES, sold elsewhere for $1.00,
73c
MEN'S BOOTS and OXFORDS; original prices $3.50 and $4.00,
$2.47
LADIES' WHITE CANVAS RUBBER SOLE OXFORDS, sold elsewhere at $2.00,
$1.37
CHILDREN'S BAREFOOT SANDALS, the 75c quality,
39c
Hundreds of Other Bargians in White, Black and Tan, Rubber Sole Oxfords. We Will Clean Them All Up to You at Less Than It Costs to Manufacture. Come Early and Get Your Choice
Traveler Shoe Store
163—CENTRAL ST.—163
BE SURE YOU ARE IN THE RIGHT STORE—LOOK FOR THE BIG SHOE—M. J. LAMBERT, Mgr.

PRES. WILSON PRAISED

REV. BREWER EDDY ADDRESSES UNIVERSALIST GATHERING ON "AMERICA AMONG THE NATIONS"

BOSTON, July 10.—The policies in international diplomacy pursued by President Wilson and Secretary Bryan were warmly praised by Rev. Brewer Eddy of the American Board of Foreign Missions, the principal speaker at the evening session of the third day of the 25th anniversary convention of the Young People's Christion Union of the Universalist church last evening in the Old South church at Boylston and Dartmouth streets. "America Among the Nations" was his topic.

When the speaker declared that Mr. Bryan's famous answer entitled "Letters to a Chinese Official" to Dickinson's sharp criticisms of the missionary movement in China stamped Mr. Bryan as "a tremendous Christian," the applause of the 400 delegates and friends was hearty and prolonged.

The evening session opened at 7.30 with a song service conducted by Samuel T. Cushing. Miss Eleanor Crooker played violin solos and the choir of 50 voices directed by Prof. Leo R. Lewis sang.

Rev. Dr. W. H. McGlaughlin of Chicago, general superintendent of Universalist churches, spoke on the "Missionary Work of the Y. P. C. U., congratulating it upon its specific achievements.

Rev. Stanley Manning presided over the morning session, which was largely attended. Reports from various mission fields were read and adopted. Treas. James B. Knapp's report showed a balance on hand of $478.25.

Rev. Dr. Eddy conducted a mission study institute in the late afternoon, a large group of young people taking part in the discussion.

Miss Katharine I. Yerrington conducted the devotional meeting this morning at 8.15. Reports by the committees on official reports and recommendations and on resolutions followed until noon.

The social service congress at two was conducted by Rev. Dr. Wilbur F. Crafts of the International Reform Bureau.

Dr. Crafts' address on "Living and Dying Nations" is the feature of the evening program.

SUN READERS

Remember that you can have The Sun mailed daily to any address out of town within the United States or Canada for six cents a week, or 25 cents a month. Have it sent to your address during vacation.

JOHN LEARY
WATCHMAKER
With J. J. Cluin
19-25 Palmer Street

STOCK AND FIXTURES FOR SALE
OUR ENTIRE STOCK OF
GROCERIES and PROVISIONS
To Be Sold Out in the Next Few Days Beginning
SATURDAY, JULY 11
Every article in the store will be sold at less than cost price.
M. J. SUROWIC & CO., 31 Lakeview Avenue, Near Bridge Street

Pure Alcohol, qt....85c
Witch Hazel, qt....25c
Bay Rum, qt.....70c
Lilac, Rose and Violet Toilet Waters, pt.....65c
HIGH GRADE GOODS LOW PRICES
TALBOT'S Chemical Store
40 MIDDLE ST.

CITY OF LOWELL

DEPARTMENT OF FINANCE

TAXES

Taxes of 1912-1913 and all other bills due the city must be paid on or before August 1, 1914.

This notice is being given to give all persons who owe such bills an opportunity to pay the same before that time.

ANDREW G. STILES,
City Treasurer and Collector of Taxes.